

Council Reference: ECM 48912972, Community Strategic Plan
Your Reference: A266025

24 April 2012

Mr Ross Woodward
Chief Executive, Local Government
A Division of the Department of Premier and Cabinet
Locked Bag 3015
NOWRA NSW 2541

Dear Mr Woodward

Integrated Planning and Reporting Framework

Thank you for the feedback regarding Council's Integrated Planning and Reporting Framework documentation.

In response to the summary of areas for further development, please refer to the attached Integrated Planning and Reporting web page that has been amended to contain both a reference to and a link to the overarching Community Engagement Strategy which was adopted by Council on 21 September 2010. It should be noted that the Community Engagement Strategy is currently publicly available through the Policy area of Council's website.

Following the adoption of the Community Strategic Plan, an opportunity has also been taken to review the format of reports to Council Meetings. This review has resulted in the format of the reports being amended to include a reference to the Community Strategic Plan Theme and more importantly to provide a linkage to the Integrated Planning and Reporting Framework, being the overarching Community Strategic Plan, Delivery Program or Operational Plan. Selected copies of reports that were considered by Council at the April Council Meeting are enclosed for your information, which disclose the hierarchy of these linkages.

Should you require any further information, please do not hesitate to contact the undersigned.

Yours faithfully

Neil Baldwin
MANAGER CORPORATE GOVERNANCE/PUBLIC OFFICER

Encl

- Councillors
- 2012 Council Election
- Access to Information
- Organisation Structure
- Council Meetings
- Regional Planning Panel
- Integrated Reporting
- Telecommunications Plan
- 7 Year Plan
- Council Policies
- Logo and Coat of Arms
- What's On Exhibition
- Annual Reports
- Media Centre
- TweedLink
- Other Council Sites
- Website Feedback

Integrated Planning and Reporting - Tweed Shire Council

Please click on the relevant sections of the diagram below to view the corresponding documentation or [[click here](#)] to view historical management plan documentation...

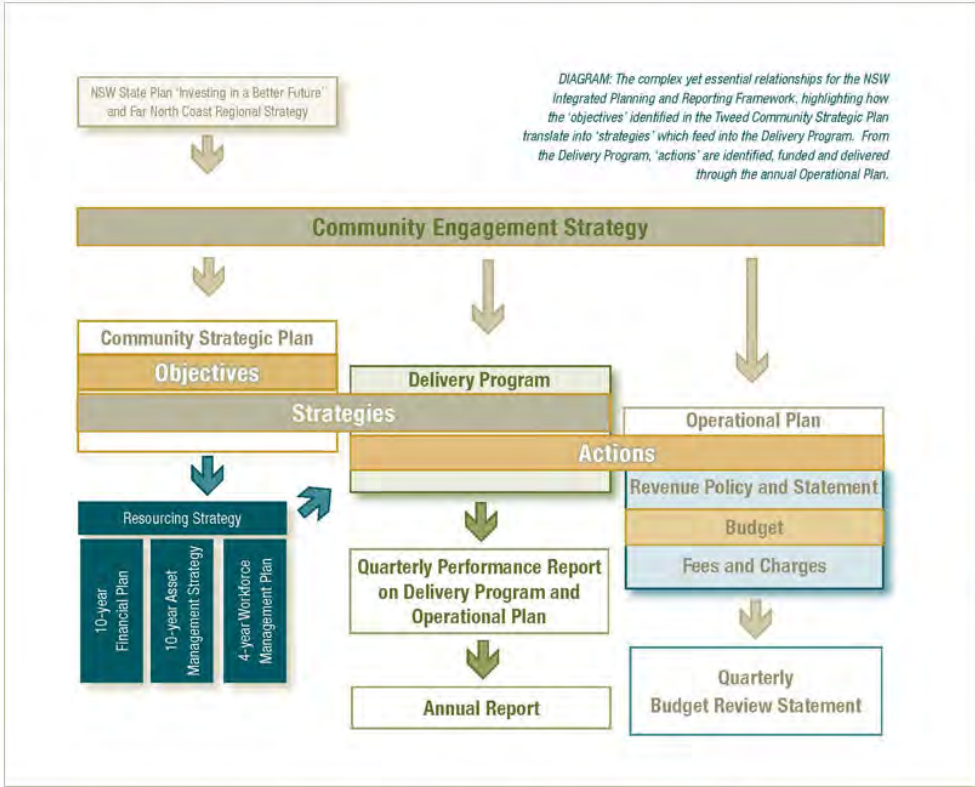

[EO-CM] Seniors Age Specific Exercise Equipment
[GM-CM] In Kind Support for Festivals and Events