

GOLD COAST CITY

SCENIC RIM REGIONAL

KYOGLE SHIRE

LISMORE CITY

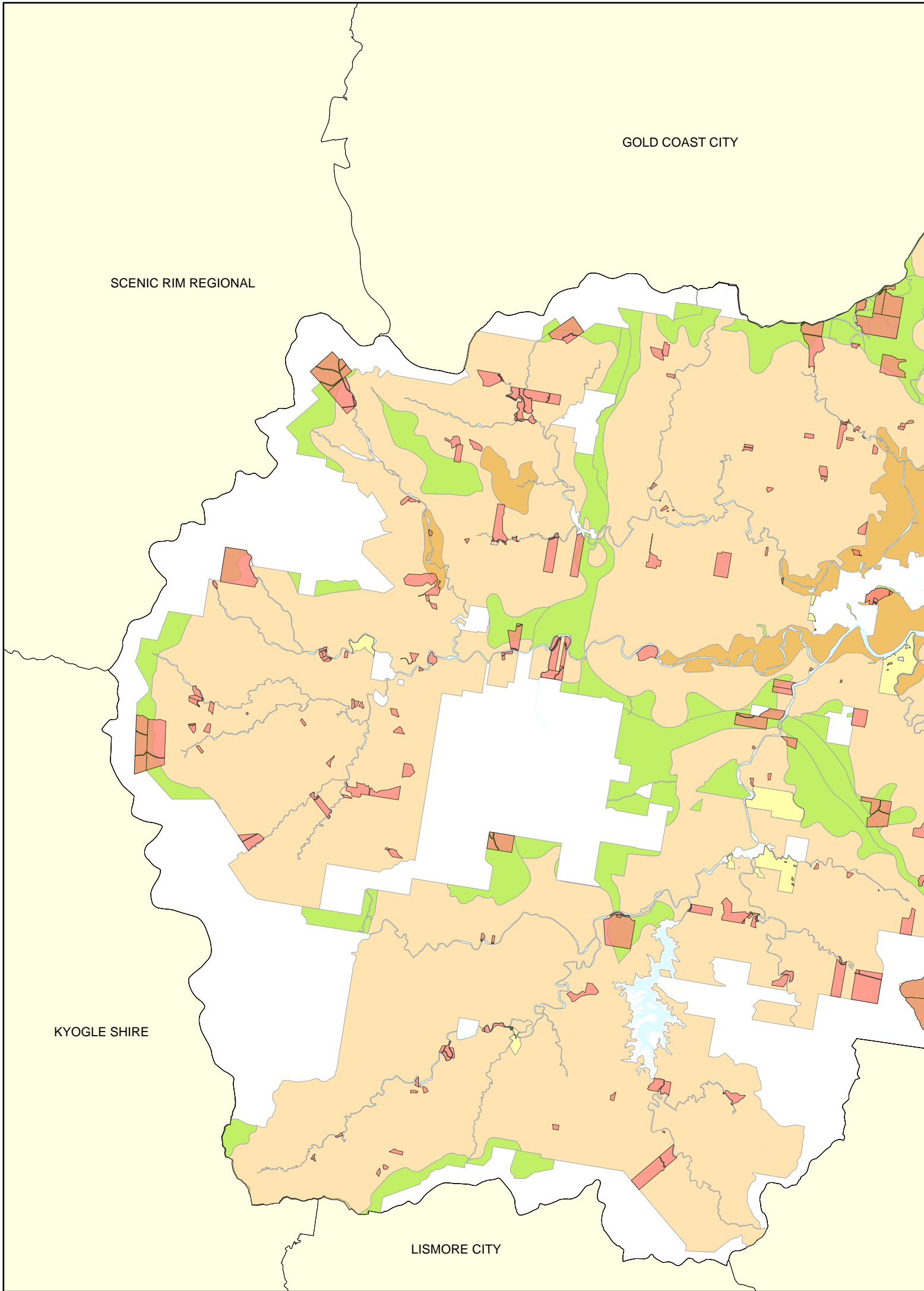

Map 21

Dwelling Opportunity SAMPLE MAP ONLY

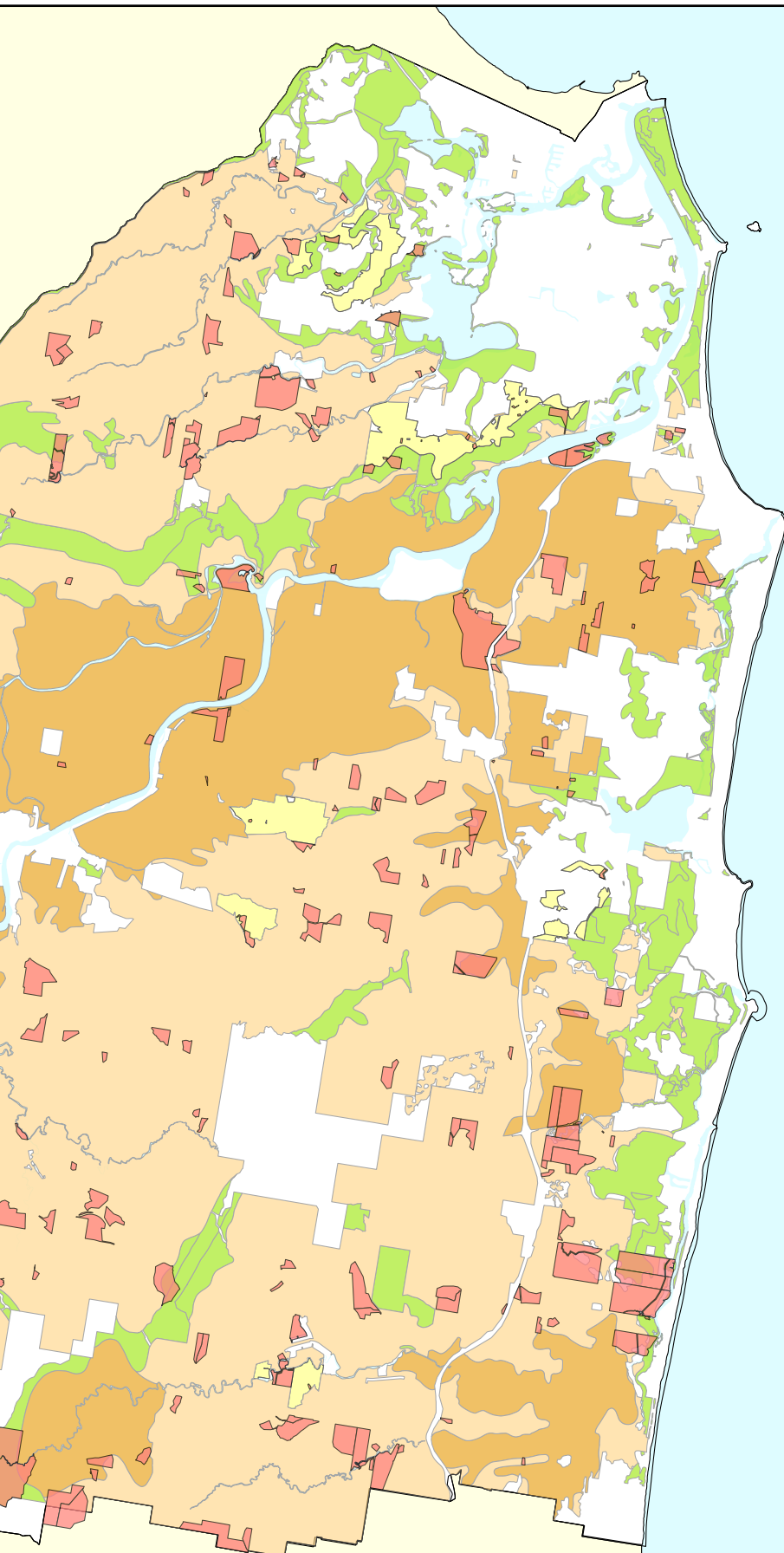

- Dwelling Opportunity (335 Allotments)
- Large Lot Residential - R5
- Primary Production - RU1
- Rural Landscape - RU2
- Environmental Zones (7(a),7(d),7(l))
- Surrounding LGA's
- Waterways

NOTE:

This map is a sample only of what a Dwelling Opportunity map might look like.

Dwelling Opportunities data from
Council Property and Rating System
November 2014

Civic and Cultural Centre
3 Tumbulgum Road
Murwillumbah NSW 2484
PO Box 816
Murwillumbah NSW 2484



T | (02) 6670 2400 | 1300 292 872
F | (02) 6670 2429

W | www.tweed.nsw.gov.au
E | planningreforms@tweed.nsw.gov.au

Cadastre: 19 April, 2018
© Land and Property Information (LPI) &
Tweed Shire Council.
Boundaries shown should be considered approximate only.

Coordinate System
MGA Zone 56
Datum - GDA 94

0 900 1,800 3,600 M

1:155,000
DO NOT SCALE
COPY ONLY - NOT CERTIFIED



Date Printed: 19 April, 2018

Author:

Filepath: Z:\Projects\Rural Lands Strategy\Mapping.aprx

Disclaimer: While every care is taken to ensure the accuracy of this data, Tweed Shire Council makes no representations or warranties expressed or implied, statutory or otherwise, about its accuracy, reliability, completeness or suitability for any particular purpose and disclaim all responsibility and all liability (including without limitation, liability in negligence) for all expenses, losses, damages (including indirect or consequential damage) and costs which may be incurred as a result of data being inaccurate in any way and for any reason. This information is supplied for the general guidance and is to be considered indicative and diagrammatic only. It should not be used for survey or construction purposes and prior to any excavations a "Dial before You Dig" enquiry must be made by calling 1100. The information contained on this document remains valid for 30 days only from the date of supply.

BYRON SHIRE

SCENIC RIM
REGIONAL

GOLD
COAST
CITY

KYOGLE SHIRE

LISMORE CITY

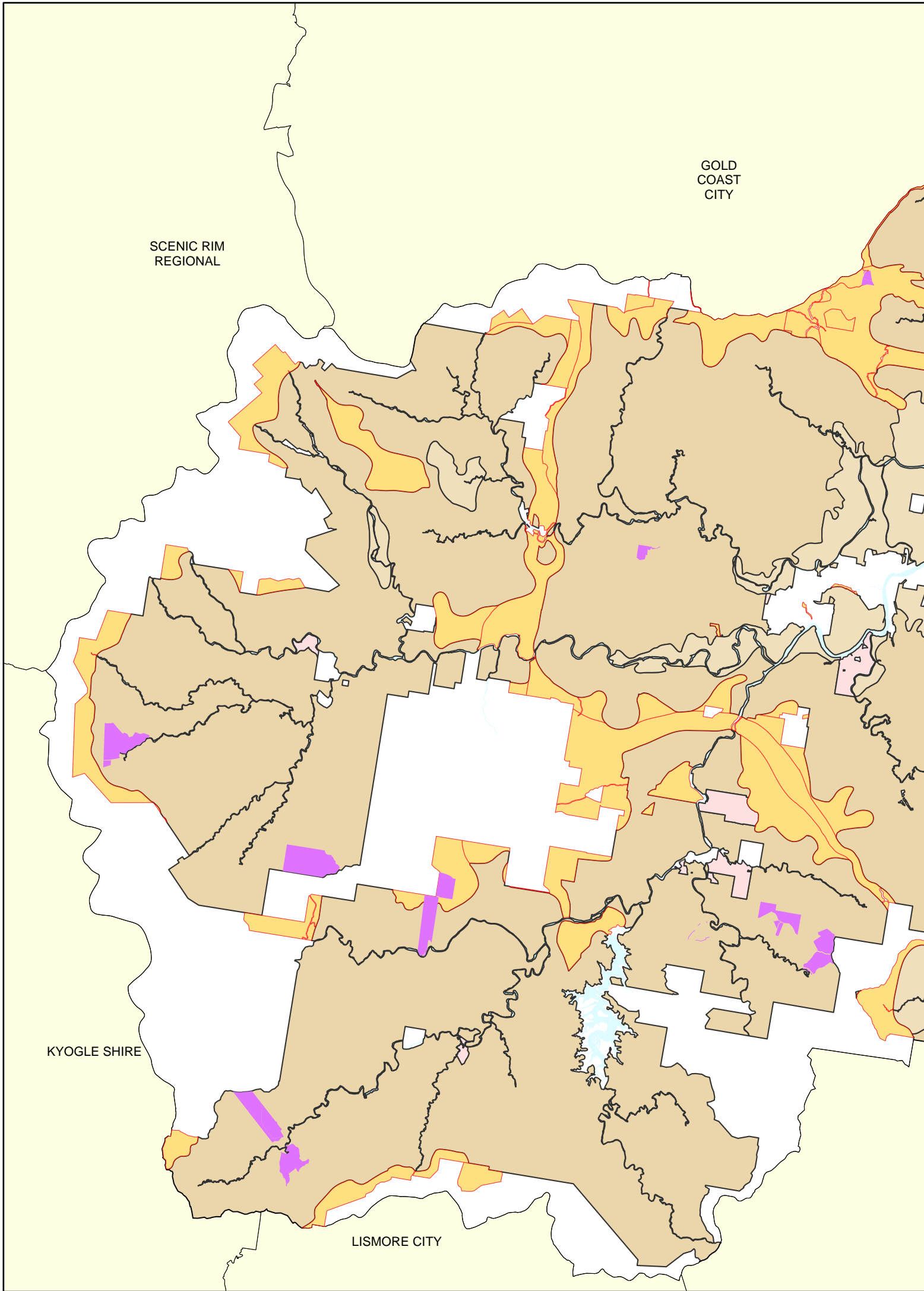

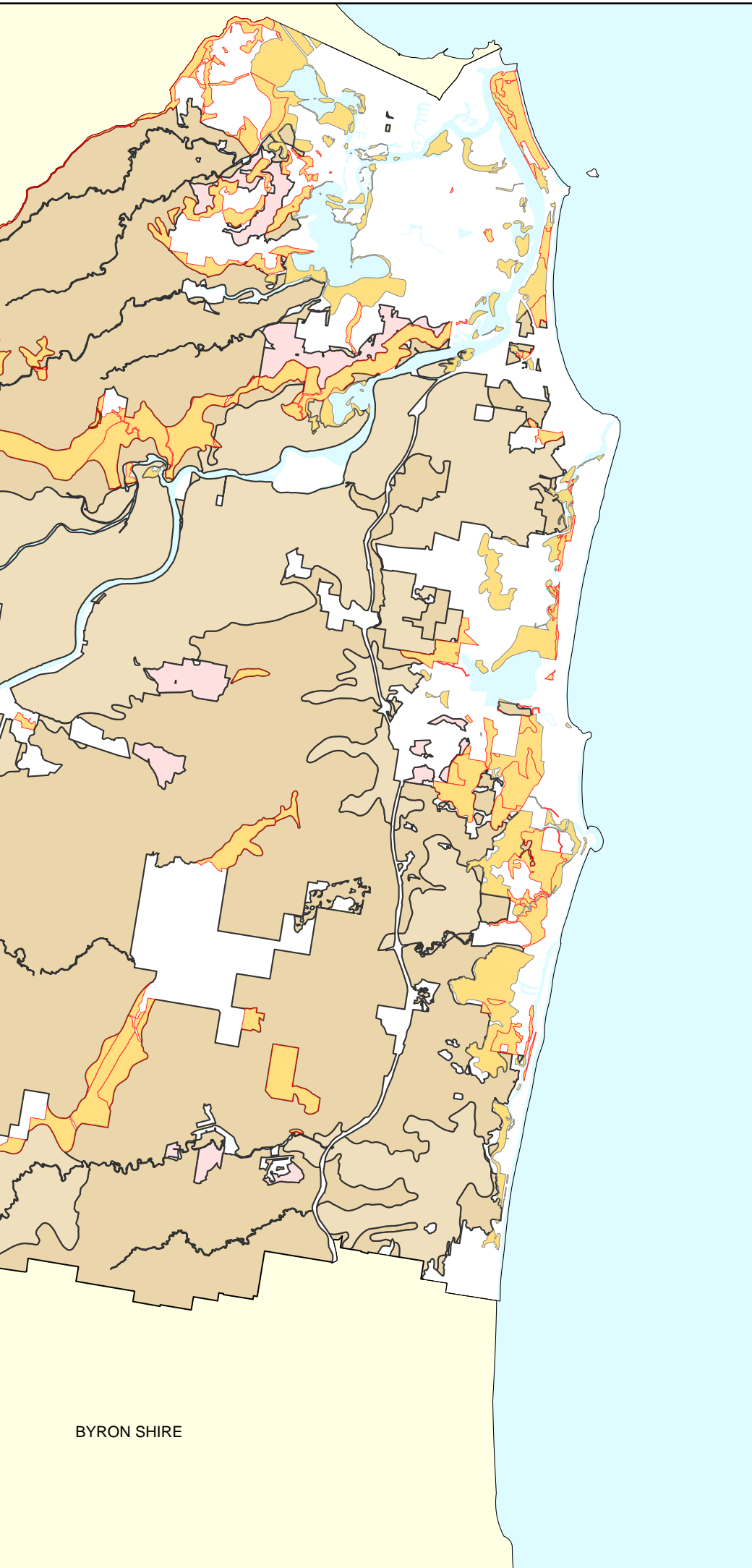

 Multiple Occupancy (13 Land Parcels)

Environmental Zones - LEP 2000

 7(a) Environmental Protection (Wetlands & Littoral Rainforest)

 7(d) Environmental Protection (Scenic/Escarpment)

 7(l) Environmental Protection (Habitat)

Rural Zones - LEP 2014

 R5 Large Lot Residential

 RU1 Primary Production

 RU2 Rural Landscape

 Total Area of Tweed Shire - 131868 ha

 Surrounding LGA's

 Waterways

NOTE:

Maps generated for indicative purpose only and accurate at time of creation

13 MO Land Parcels containing a minimum of 107 dwellings

Civic and Cultural Centre
3 Tumbulgun Road
Murwillumbah NSW 2484
PO Box 816
Murwillumbah NSW 2484



T | (02) 6670 2400 | 1300 292 872
F | (02) 6670 2429

W | www.tweed.nsw.gov.au
E | planningreforms@tweed.nsw.gov.au

 Cadastre: 19 April, 2018
© Land and Property Information (LPI) & Tweed Shire Council.
Boundaries shown should be considered approximate only.

 Coordinate System
MGA Zone 56
Datum - GDA 94

0 900 1,800 3,600 M

1:151,332
DO NOT SCALE
COPY ONLY - NOT CERTIFIED



Date Printed: 19 April, 2018

Author:
Filepath: Z:\Projects\Rural Lands Strategy\Mapping.aprx

Disclaimer: While every care is taken to ensure the accuracy of this data, Tweed Shire Council makes no representations or warranties expressed or implied, statutory or otherwise, about its accuracy, reliability, completeness or suitability for any particular purpose and disclaims all responsibility and all liability (including without limitation, liability in negligence) for all expenses, losses, damages (including indirect or consequential damage) and costs which may be incurred as a result of data being inaccurate in any way and for any reason. This information is supplied for the general guidance and is to be considered indicative and diagrammatic only. It should not be used for survey or construction purposes and prior to any excavations a "Dial before You Dig" enquiry must be made by calling 1100. The information contained on this document remains valid for 30 days only from the date of supply.

BYRON SHIRE

SCENIC RIM
REGIONAL

GOLD
COAST
CITY

KYOGL
SHIRE

LISMORE
CITY

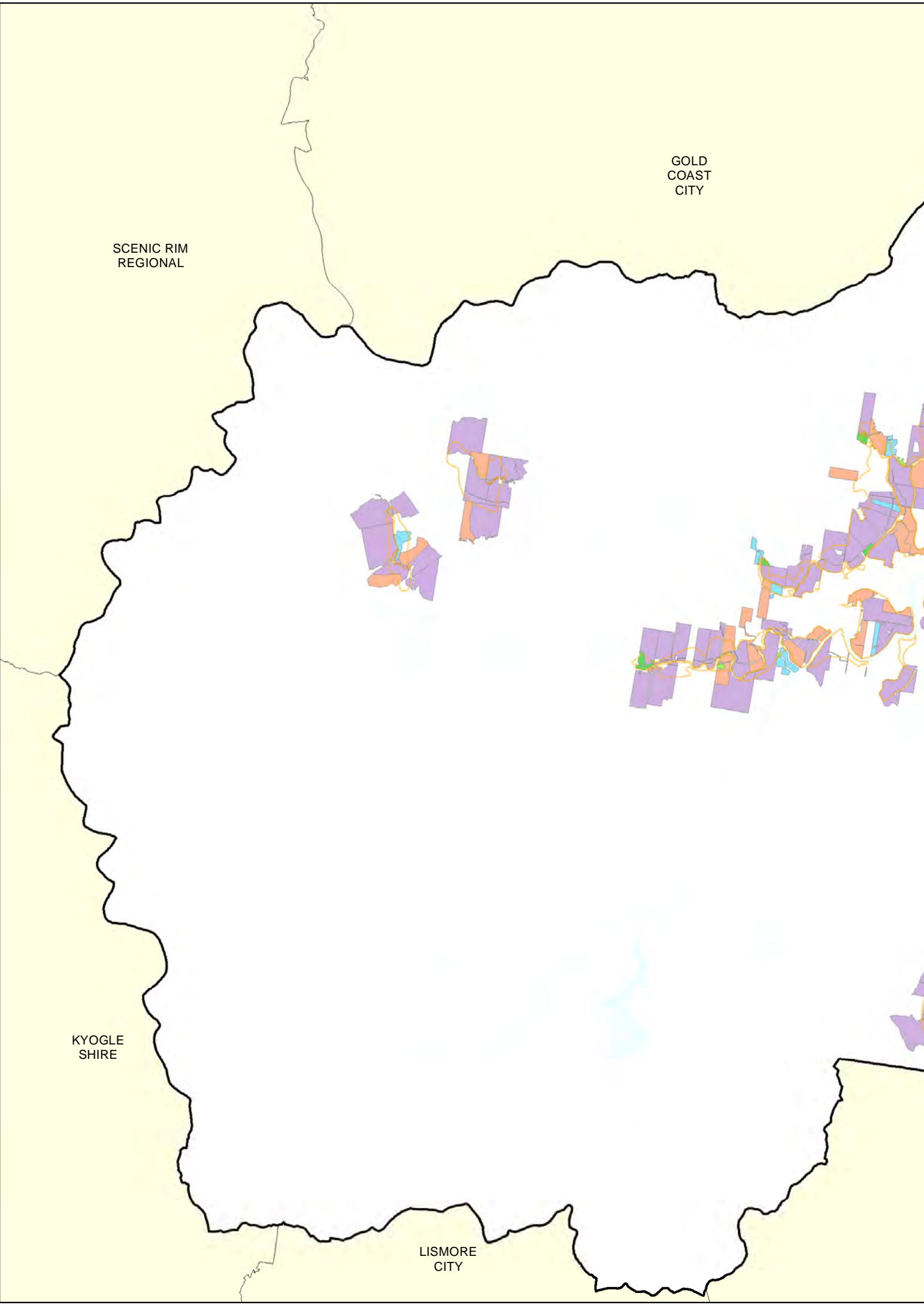

Rural Land Strategy

Map 23

10Ha and 40 Ha MLS
Combined
Farmland Rated Properties
RU1 - Primary Production
LEP 2014

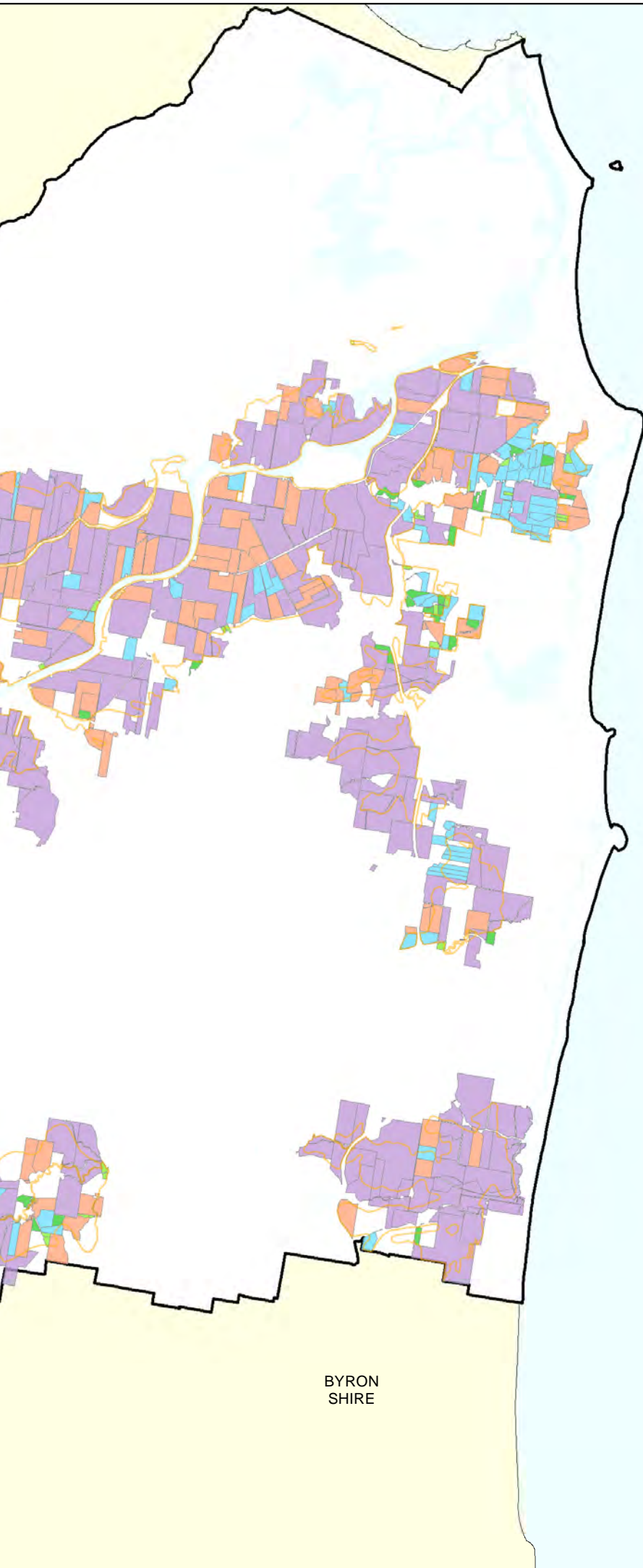

RU1 Primary Production

Farmland Rated (393 Properties)

- < 1 ha (7 Properties, 1.8%)
- 1.1 ha - 5 ha (26 Properties, 6.6%)
- 5.1 ha - 10 ha (29 Properties, 7.4%)
- 10.1 ha - 20 ha (80 Properties, 20.35%)
- 20.1 ha - 40 ha (99 Properties, 25.19%)
- > 40 ha (152 Properties 38.7%)

Notes:

Properties shown as Single Lot or Multi Lot are either partly or totally zoned RU1

These maps are for indicative purposes only.

Civic and Cultural Centre
3 Tumbulgun Road
Murwillumbah NSW 2484

PO Box 816
Murwillumbah NSW 2484

T | (02) 6670 2400 | 1300 292 872
F | (02) 6670 2429



W | www.tweed.nsw.gov.au
E | planningreforms@tweed.nsw.gov.au

Cadastre: 06 July, 2017
© Land and Property Information (LPI) &
Tweed Shire Council.

Boundaries shown should be considered approximate only.

Coordinate System
MGA Zone 56
Datum - GDA 94

0 900 1,800 3,600 M

1:150,000

DO NOT SCALE
COPY ONLY - NOT CERTIFIED

Date Printed: 06 July, 2017

Author: S.Scott

Filepath: Z:\Projects\Rural Lands Strategy\MXD April 2017\Map 23.mxd

Disclaimer: While every care is taken to ensure the accuracy of this data, Tweed Shire Council makes no representations or warranties expressed or implied, statutory or otherwise, about its accuracy, reliability, completeness or suitability for any particular purpose and disclaims all responsibility and all liability (including without limitation, liability in negligence) for all expenses, losses, damages (including indirect or consequential damage) and costs which may be incurred as a result of data being inaccurate in any way and for any reason. This information is supplied for the general guidance and is to be considered indicative and diagrammatic only. It should not be used for survey or construction purposes and prior to any excavations a "Dial before You Dig" enquiry must be made by calling 1100. The information contained on this document remains valid for 30 days only from the date of supply.

BYRON
SHIRE

SCENIC RIM
REGIONAL

GOLD
COAST
CITY

KYOGL
SHIRE

LISMORE
CITY

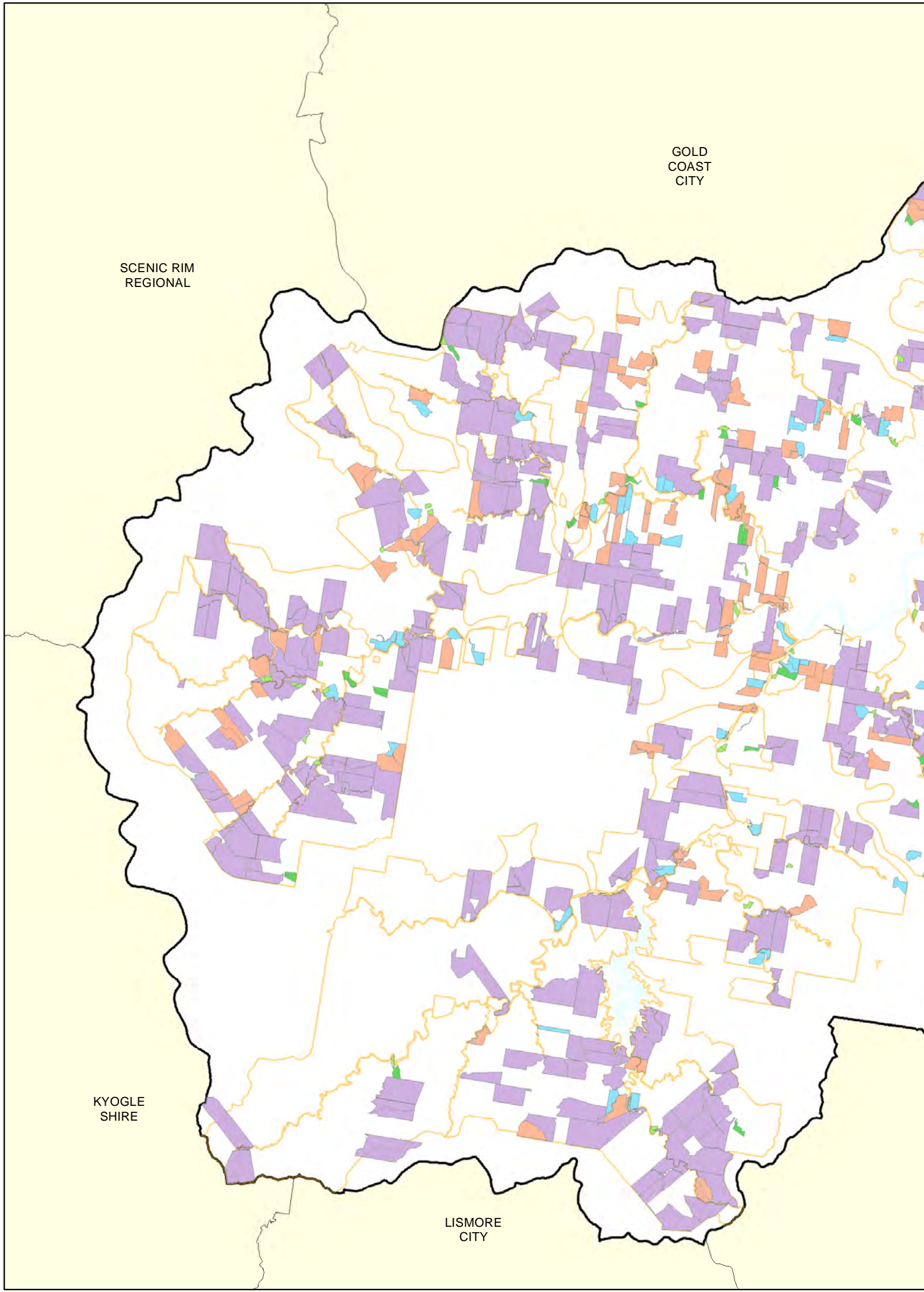

Rural Land Strategy

Map 24

Farmland Rated Properties RU2 - Rural Landscape LEP 2014

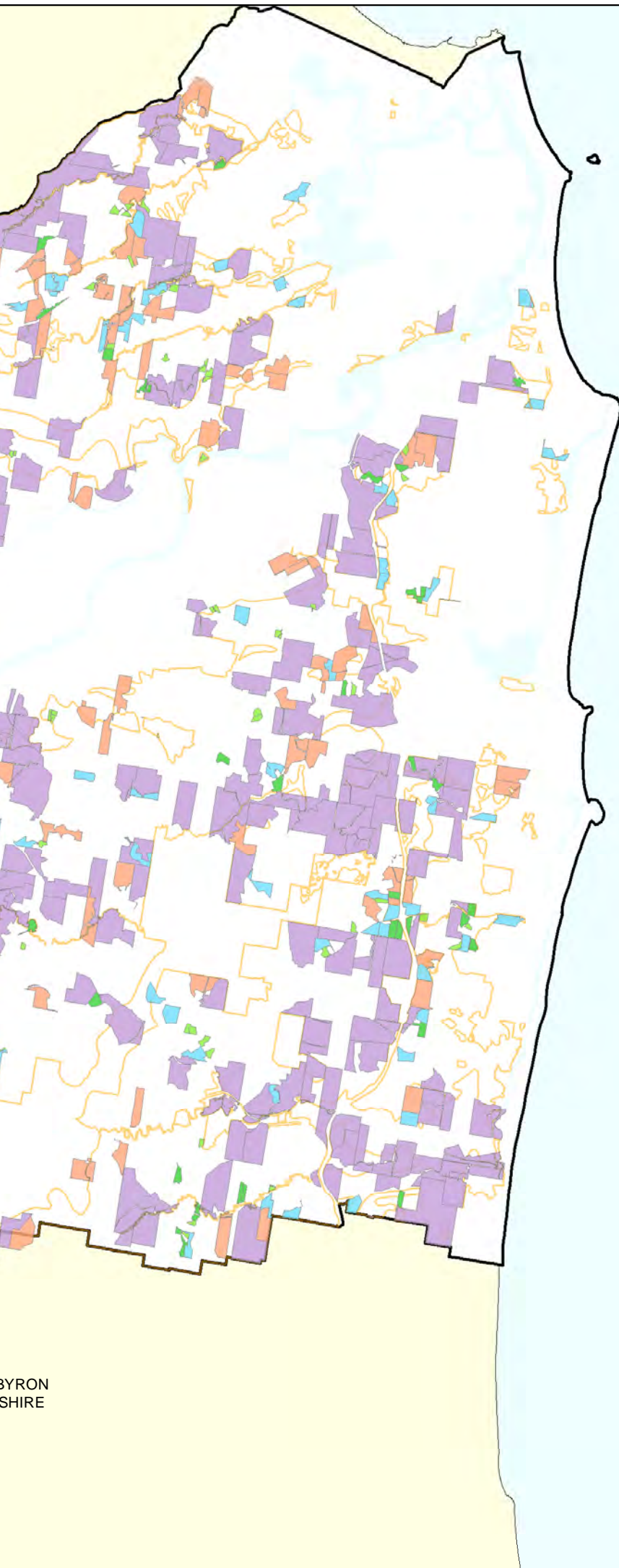

RU 2 Rural Landscape

Farmland Rated (643 Properties)

- < 1 ha (8 Properties, 1%)
- 1.1 ha - 5 ha (75 Properties, 9.5%)
- 5.1 ha - 10 ha (56 Properties, 7.1%)
- 10.1 ha - 20 ha (90 Properties, 13.99%)
- 20.1 ha - 40 ha (125 Properties, 19.44%)
- > 40 ha (289 Properties, 45%)

Notes:

Properties shown as Single Lot or Multi Lot are either partly or totally zoned RU2

These maps are for indicative purposes only.

Civic and Cultural Centre
3 Tumbulgun Road
Murwillumbah NSW 2484

PO Box 816
Murwillumbah NSW 2484

T | (02) 6670 2400 | 1300 292 872
F | (02) 6670 2429



W | www.tweed.nsw.gov.au
E | planningreforms@tweed.nsw.gov.au

Cadastre: 06 July, 2017
© Land and Property Information (LPI) &
Tweed Shire Council.

Boundaries shown should be considered approximate only.

Coordinate System
MGA Zone 56
Datum - GDA 94

0 900 1,800 3,600 M

1:154,211

DO NOT SCALE
COPY ONLY - NOT CERTIFIED



Date Printed: 06 July, 2017

Author: S.Scott

Filepath: Z:\Projects\Rural Lands Strategy\MXDS April 2017\Map 24.mxd

Disclaimer: While every care is taken to ensure the accuracy of this data, Tweed Shire Council makes no representations or warranties expressed or implied, statutory or otherwise, about its accuracy, reliability, completeness or suitability for any particular purpose and disclaim all responsibility and all liability (including without limitation, liability in negligence) for all expenses, losses, damages (including indirect or consequential damage) and costs which may be incurred as a result of data being inaccurate in any way and for any reason. This information is supplied for the general guidance and is to be considered indicative and diagrammatic only. It should not be used for survey or construction purposes and prior to any excavations a "Dial before You Dig" enquiry must be made by calling 1100. The information contained on this document remains valid for 30 days only from the date of supply.

SCENIC RIM
REGIONAL

GOLD
COAST
CITY

KYOGLÉ
SHIRE

LISMORE
CITY

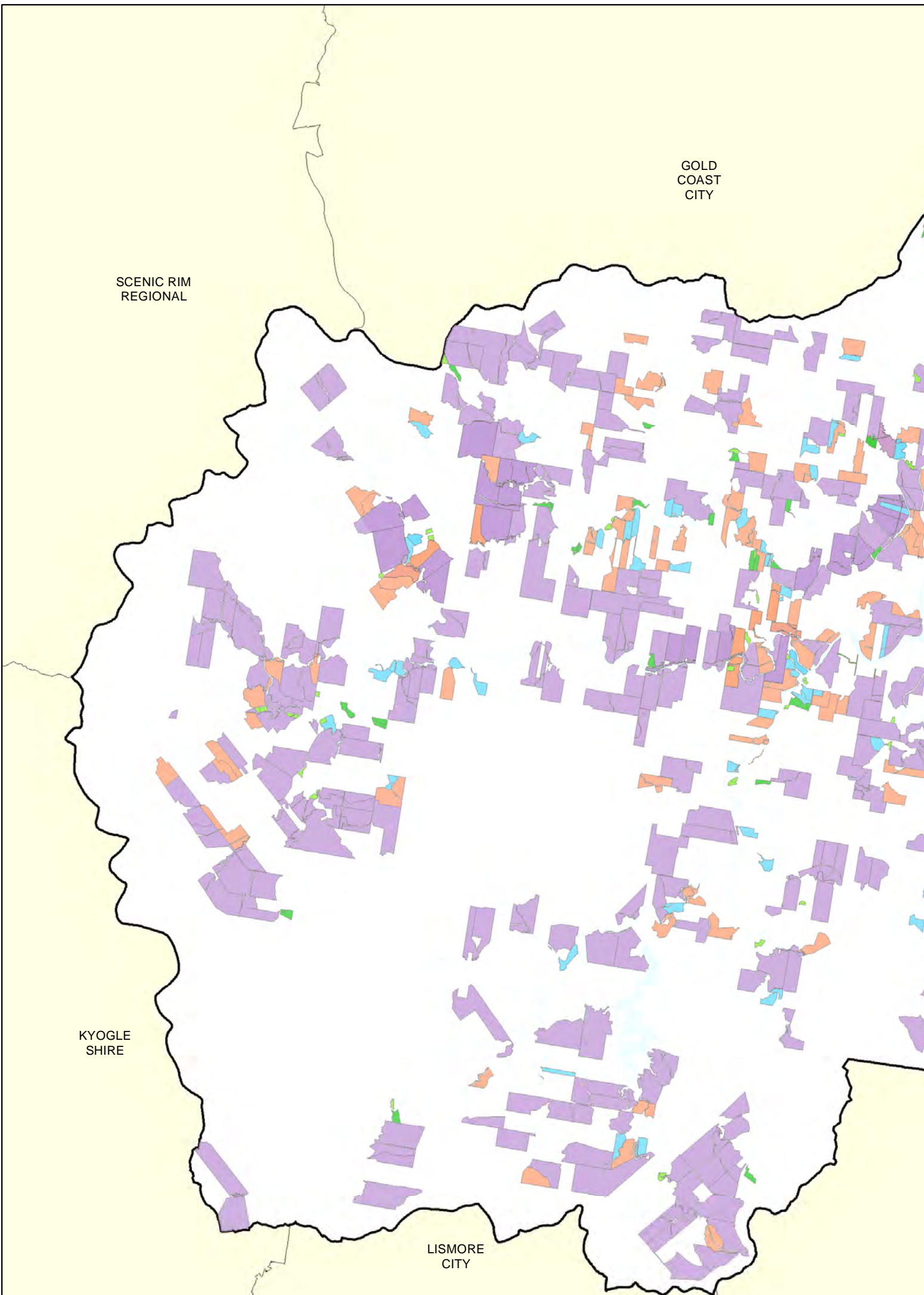

Map 25

Farmland Rated Properties RU1 - Primary Production and RU2 - Rural Landscape LEP 2014

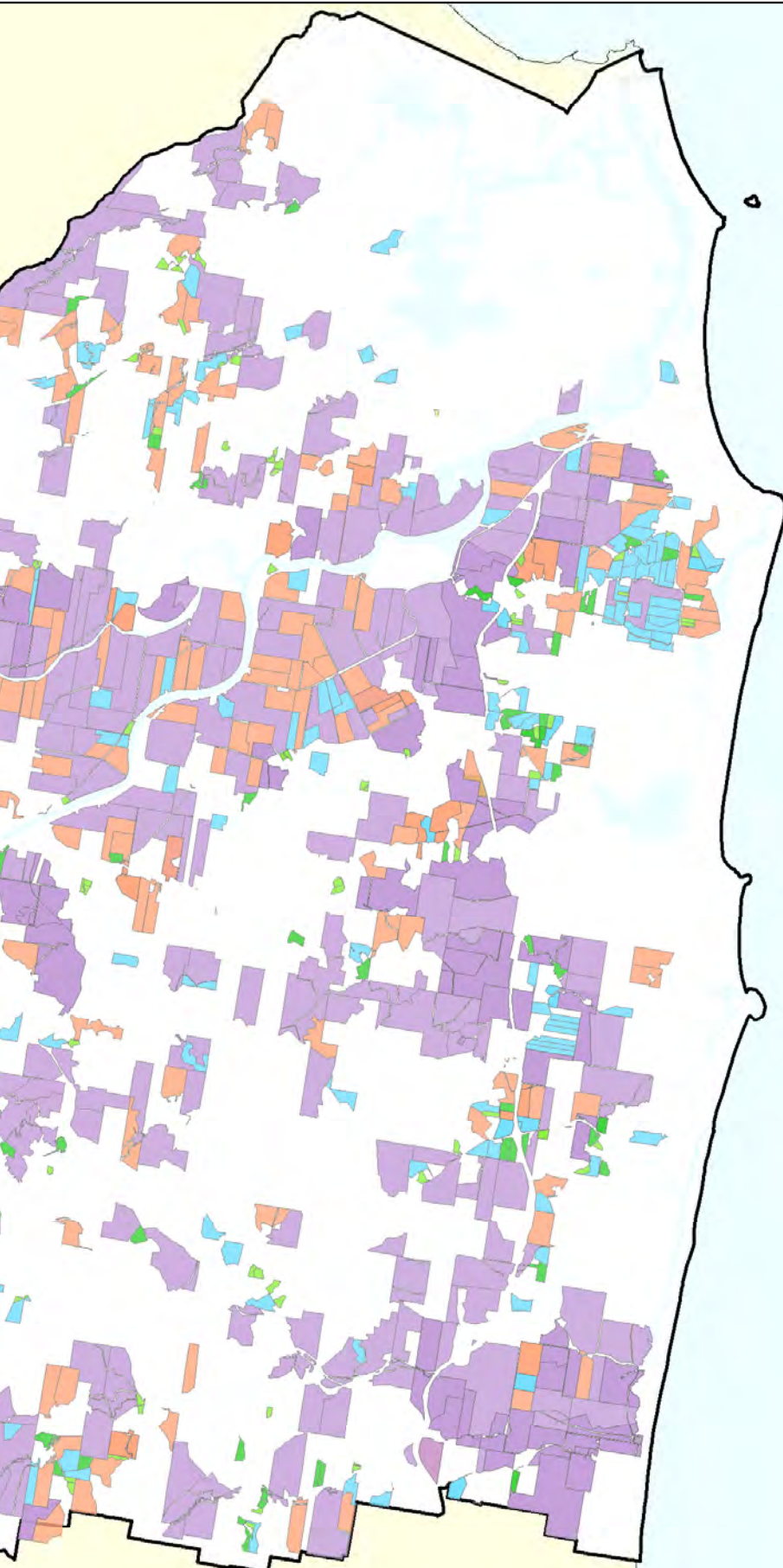

Farmland Rated RU1 and RU2 Properties

	< 1 ha (15 Properties, 1.5%)
	1.1 ha - 5 ha (101 Properties, 9.7%)
	5.1 ha - 10 ha (85 Properties, 8.29%)
	10.1 - 20 ha (170 Properties, 16.41%)
	20.1 ha - 40 ha (224 Properties, 21.62%)
	> 40 ha (441 Properties, 42.69%)

Notes:

Properties shown as Single Lot or Multi Lot are either partly or totally zoned RU1 or RU2

These maps are for indicative purposes only.

BYRON
SHIRE

Civic and Cultural Centre
3 Tumbulgum Road
Murwillumbah NSW 2484

PO Box 816
Murwillumbah NSW 2484

T | (02) 6670 2400 | 1300 292 872
F | (02) 6670 2429



W | www.tweed.nsw.gov.au
E | planningreforms@tweed.nsw.gov.au

Cadastre: 06 July, 2017
© Land and Property Information (LPI) & Tweed Shire Council.
Boundaries shown should be considered approximate only.

Coordinate System
MGA Zone 56
Datum - GDA 94

0 900 1,800 3,600 M

1:150,000

DO NOT SCALE

COPY ONLY - NOT CERTIFIED



Date Printed: 06 July, 2017

Author: S.Scott

Filepath: Z:\Projects\Rural Lands Strategy\MXDS April 2017\Map 25.mxd

Disclaimer: While every care is taken to ensure the accuracy of this data, Tweed Shire Council makes no representations or warranties expressed or implied, statutory or otherwise, about its accuracy, reliability, completeness or suitability for any particular purpose and disclaim all responsibility and all liability (including without limitation, liability in negligence) for all expenses, losses, damages (including indirect or consequential damage) and costs which may be incurred as a result of data being inaccurate in any way and for any reason. This information is supplied for the general guidance and is to be considered indicative and diagrammatic only. It should not be used for survey or construction purposes and prior to any excavations a "Dial before You Dig" enquiry must be made by calling 1100. The information contained on this document remains valid for 30 days only from the date of supply.

SCENIC RIM REGIONAL

GOLD COAST CITY

Murwillun

Tyalgum

Uki

KYOGLE SHIRE

LISMORE CITY

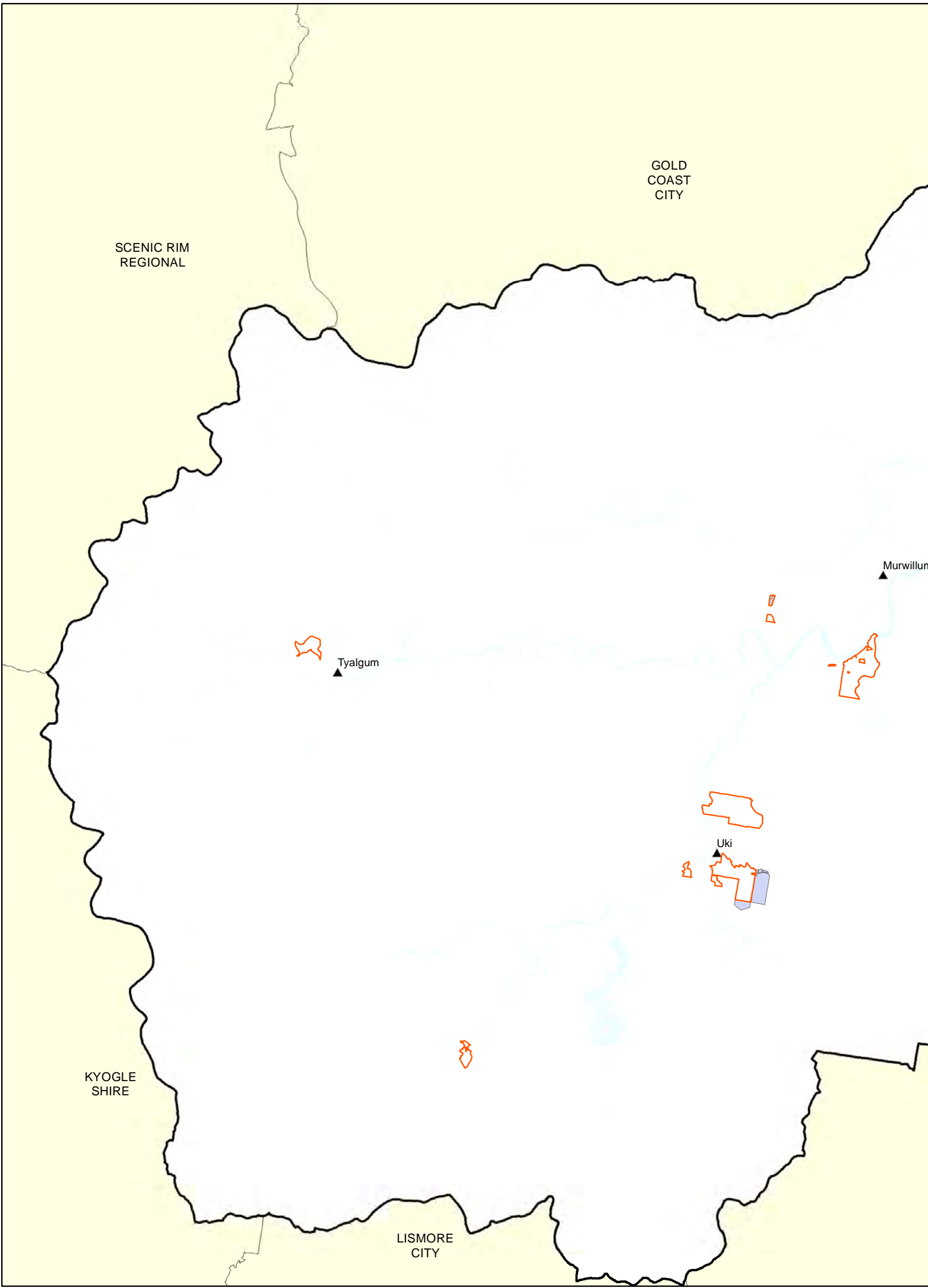

Map 26

Farmland Rated Properties R5 - Large Lot Residential LEP 2014

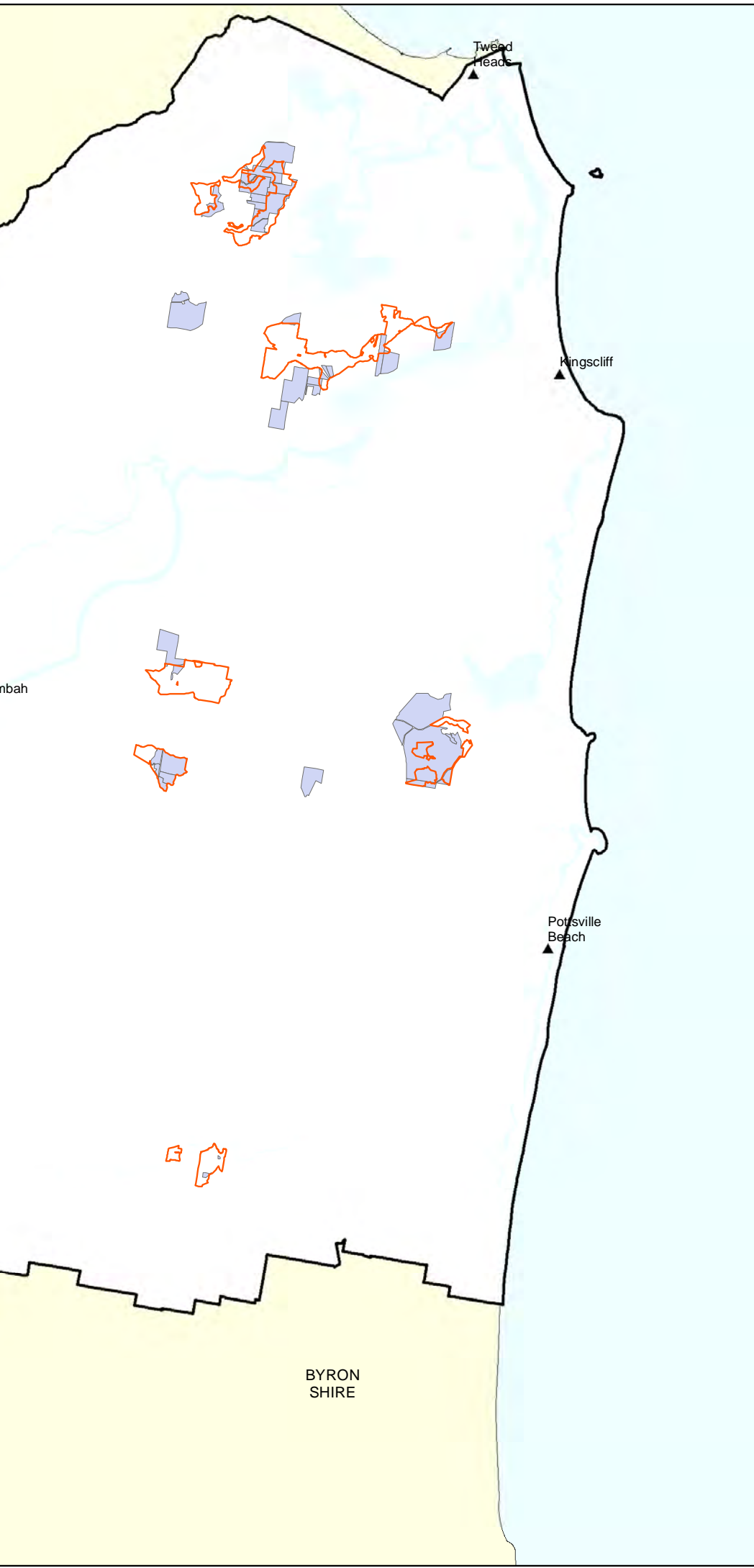

- R5 Large Lot Residential
- Farmland Rated (35 Properties)**
- < 1 ha (7 Properties, 20%)
- 1.1 ha - 5 ha (5 Properties, 14.28%)
- > 5 ha (25 Properties, 71.42%)

Notes:
Properties shown as Single Lot or Multi Lot are either partly or totally zoned R5 Large Lot Residential

These maps are for indicative purposes only.

Civic and Cultural Centre
3 Tumbulgum Road
Murwillumbah NSW 2484

PO Box 816
Murwillumbah NSW 2484

T | (02) 6670 2400 | 1300 292 872
F | (02) 6670 2429



TWEED
SHIRE COUNCIL

W | www.tweed.nsw.gov.au
E | planningreforms@tweed.nsw.gov.au

Cadastre: 06 July, 2017
© Land and Property Information (LPI) & Tweed Shire Council.
Boundaries shown should be considered approximate only.

 Coordinate System
MGA Zone 56
Datum - GDA 94

Date Printed: 06 July, 2017
Author: S.Scott
Filepath: Z:\Projects\Rural Lands Strategy\MXDS April 2017\Map 26.mxd

0 900 1,800 3,600 M

1:150,000
DO NOT SCALE
COPY ONLY - NOT CERTIFIED



Disclaimer: While every care is taken to ensure the accuracy of this data, Tweed Shire Council makes no representations or warranties expressed or implied, statutory or otherwise, about its accuracy, reliability, completeness or suitability for any particular purpose and disclaim all responsibility and all liability (including without limitation, liability in negligence) for all expenses, losses, damages (including indirect or consequential damage) and costs which may be incurred as a result of data being inaccurate in any way and for any reason. This information is supplied for the general guidance and is to be considered indicative and diagrammatic only. It should not be used for survey or construction purposes and prior to any excavations a "Dial before You Dig" enquiry must be made by calling 1100. The information contained on this document remains valid for 30 days only from the date of supply.

SCENIC RIM
REGIONAL

GOLD
COAST
CITY

KYOGLÉ
SHIRE

LISMORE
CITY

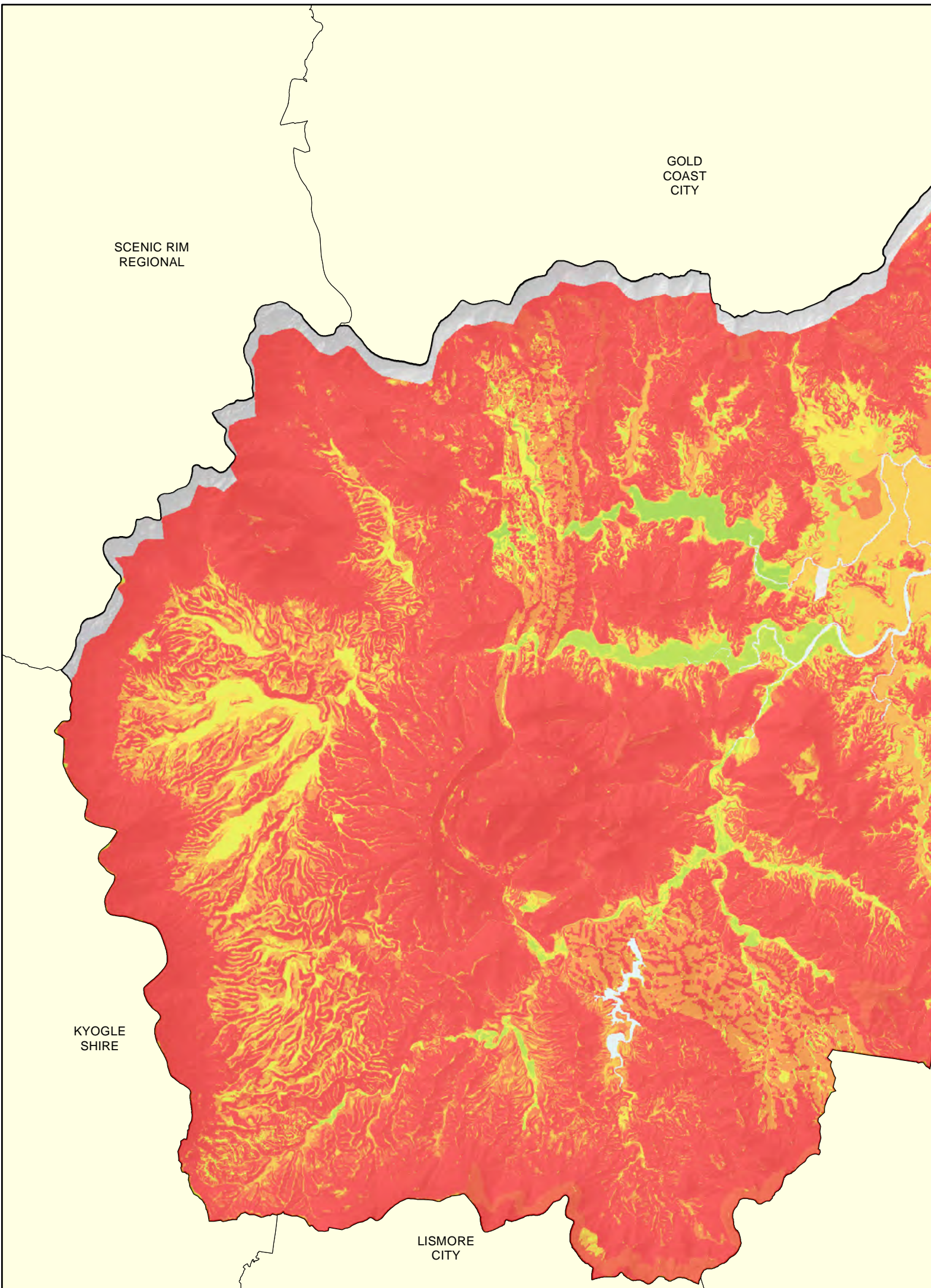

Rural Land Strategy

Map 27

Agriculture Cropping

— Soil Line

Agriculture - Cropping Constraint

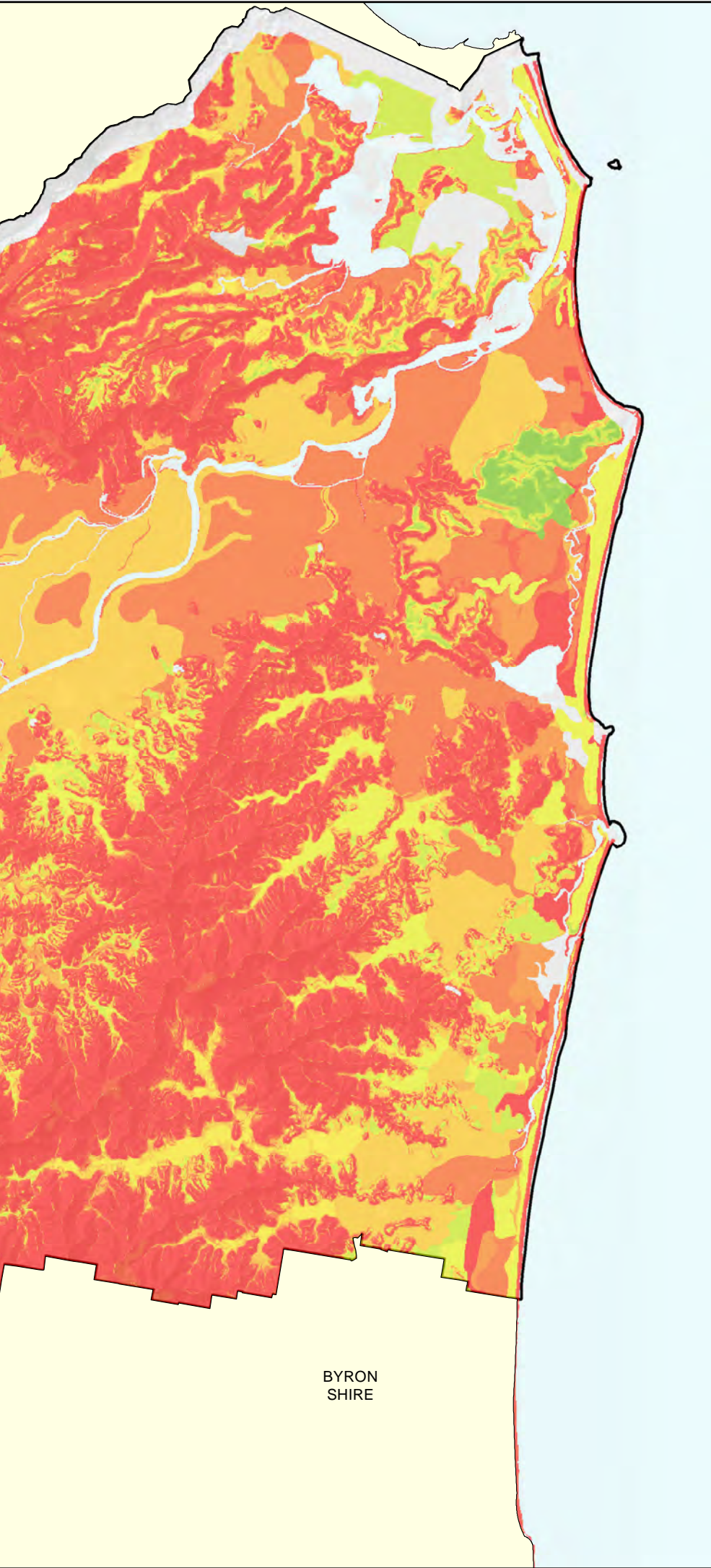
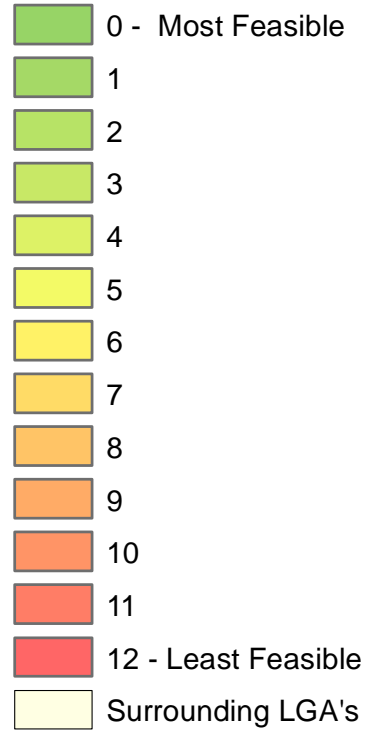

BYRON
SHIRE

Civic and Cultural Centre
3 Tumbulgum Road
Murwillumbah NSW 2484
PO Box 816
Murwillumbah NSW 2484
T | (02) 6670 2400 | 1300 292 872
F | (02) 6670 2429



W | www.tweed.nsw.gov.au
E | planningreforms@tweed.nsw.gov.au

□ Cadastre: 21 April, 2017
© Land and Property Information (LPI) &
Tweed Shire Council.
Boundaries shown should be considered approximate only.

Coordinate System
MGA Zone 56
Datum - GDA 94

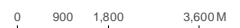

1:150,000

DO NOT SCALE

COPY ONLY - NOT CERTIFIED

Date Printed: 21 April, 2017

Author: S.Scott

Filepath: Z:\Projects\Rural Lands Strategy\MXDS April 2017\Map 27.mxd

Disclaimer: While every care is taken to ensure the accuracy of this data, Tweed Shire Council makes no representations or warranties expressed or implied, statutory or otherwise, about its accuracy, reliability, completeness or suitability for any particular purpose and disclaim all responsibility and all liability (including without limitation, liability in negligence) for all expenses, losses, damages (including indirect or consequential damage) and costs which may be incurred as a result of data being inaccurate in any way and for any reason. This information is supplied for the general guidance and is to be considered indicative and diagrammatic only. It should not be used for survey or construction purposes and prior to any excavations a "Dial before You Dig" enquiry must be made by calling 1100. The information contained on this document remains valid for 30 days only from the date of supply.

SCENIC RIM
REGIONAL

GOLD
COAST
CITY

KYOGLÉ
SHIRE

LISMORE
CITY

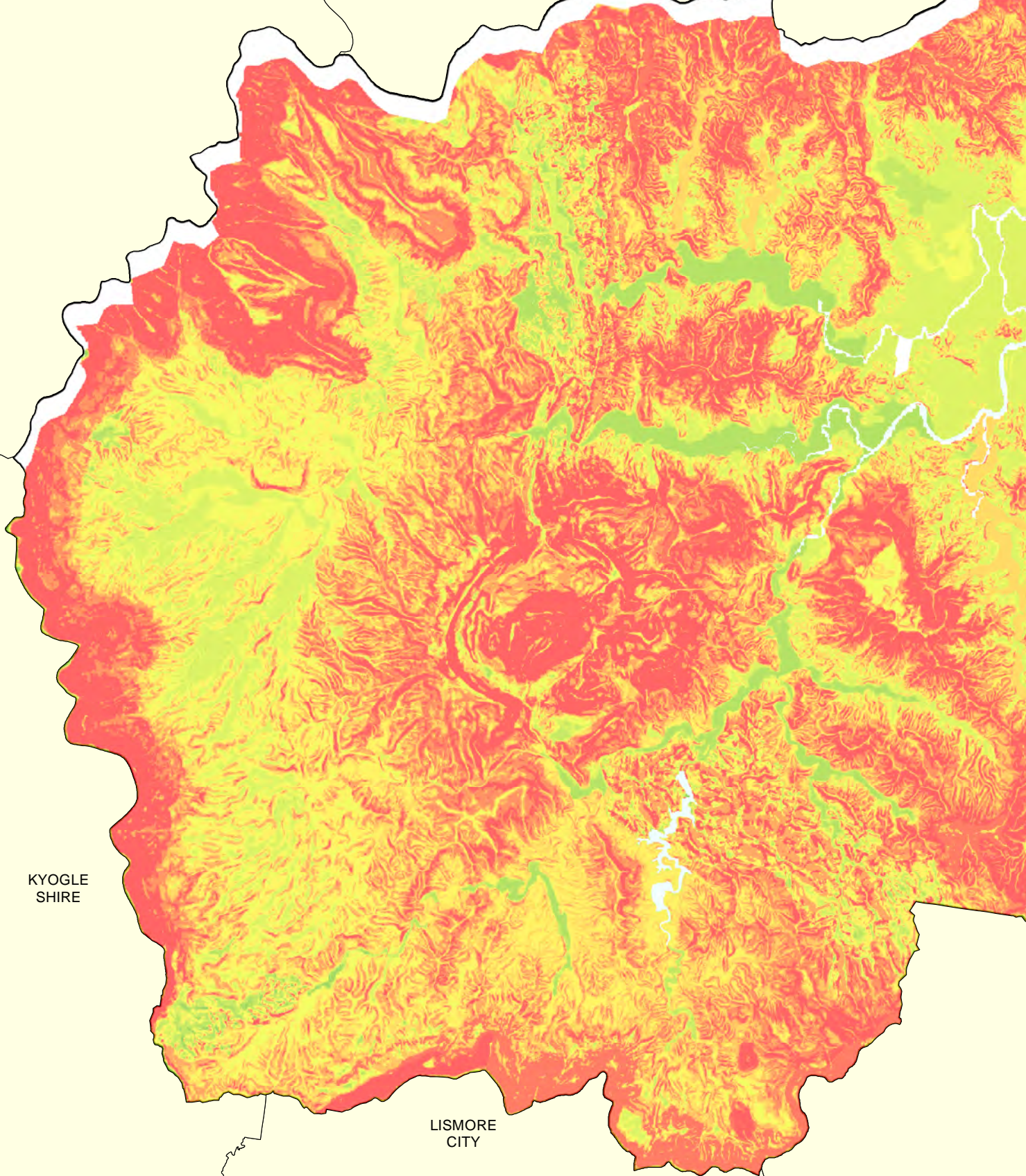

Rural Land Strategy

Map 28

Agriculture Grazing

— Soil Line

Agriculture - Grazing Constraint

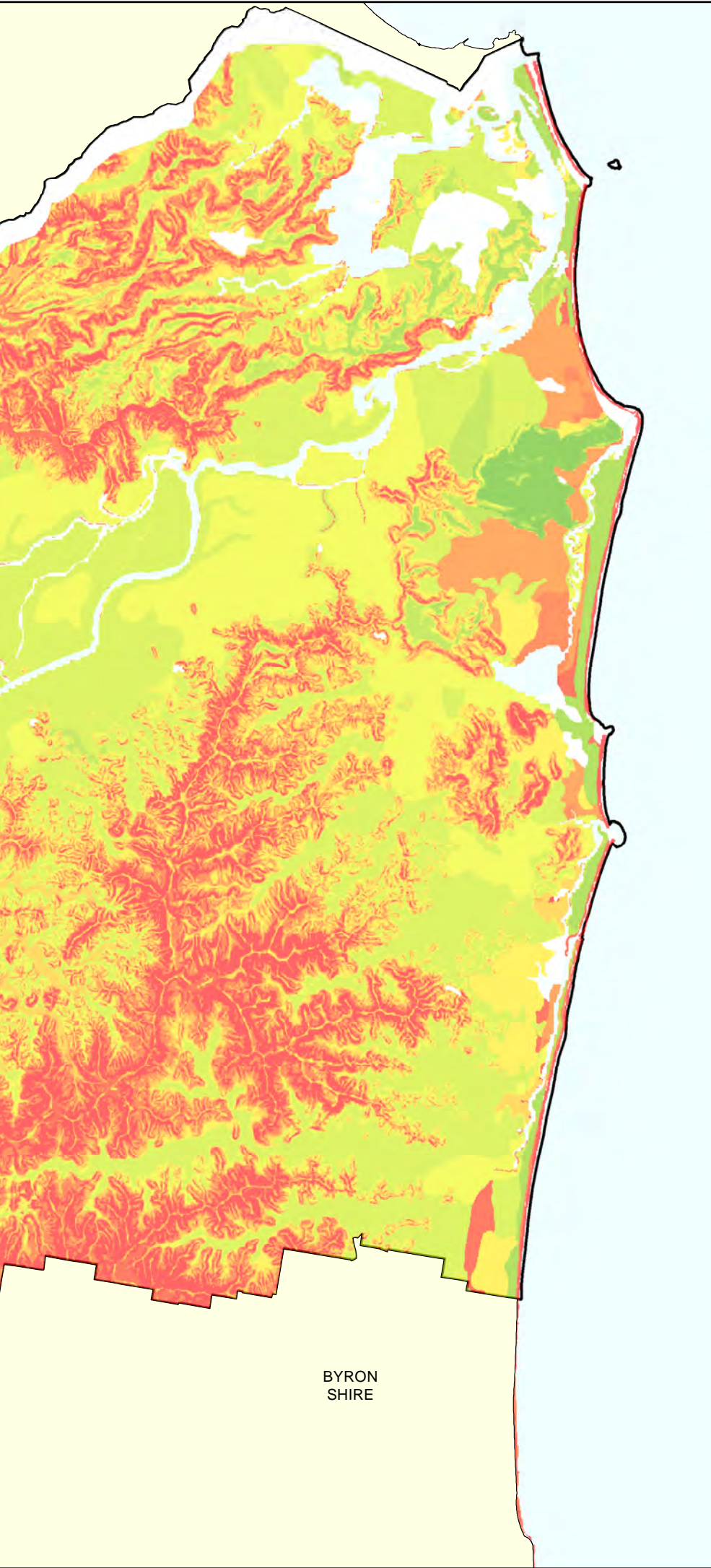
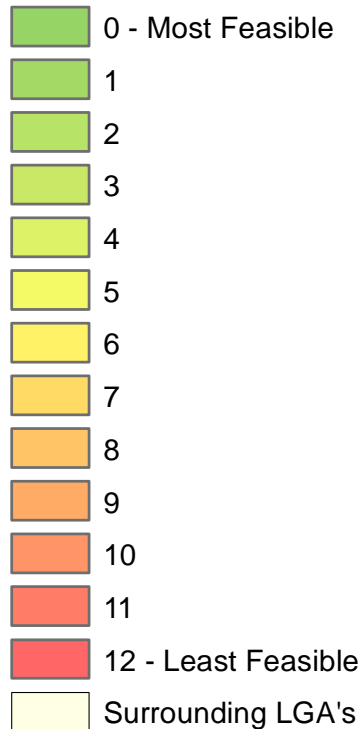

BYRON
SHIRE

Civic and Cultural Centre
3 Tumbulgum Road
Murwillumbah NSW 2484
PO Box 816
Murwillumbah NSW 2484
T | (02) 6670 2400 | 1300 292 872
F | (02) 6670 2429



W | www.tweed.nsw.gov.au
E | planningreforms@tweed.nsw.gov.au

□ Cadastre: 21 April, 2017
© Land and Property Information (LPI) &
Tweed Shire Council.
Boundaries shown should be considered approximate only.

Coordinate System
MGA Zone 56
Datum - GDA 94

0 900 1,800 3,600M

1:150,000

DO NOT SCALE

COPY ONLY - NOT CERTIFIED

Date Printed: 21 April, 2017

Author: S.Scott

Filepath: Z:\Projects\Rural Lands Strategy\MXDS April 2017\Map 28.mxd

Disclaimer: While every care is taken to ensure the accuracy of this data, Tweed Shire Council makes no representations or warranties expressed or implied, statutory or otherwise, about its accuracy, reliability, completeness or suitability for any particular purpose and disclaim all responsibility and all liability (including without limitation, liability in negligence) for all expenses, losses, damages (including indirect or consequential damage) and costs which may be incurred as a result of data being inaccurate in any way and for any reason. This information is supplied for the general guidance and is to be considered indicative and diagrammatic only. It should not be used for survey or construction purposes and prior to any excavations a "Dial before You Dig" enquiry must be made by calling 1100. The information contained on this document remains valid for 30 days only from the date of supply.

SCENIC RIM
REGIONAL

GOLD
COAST
CITY

KYOGLÉ
SHIRE

LISMORE
CITY

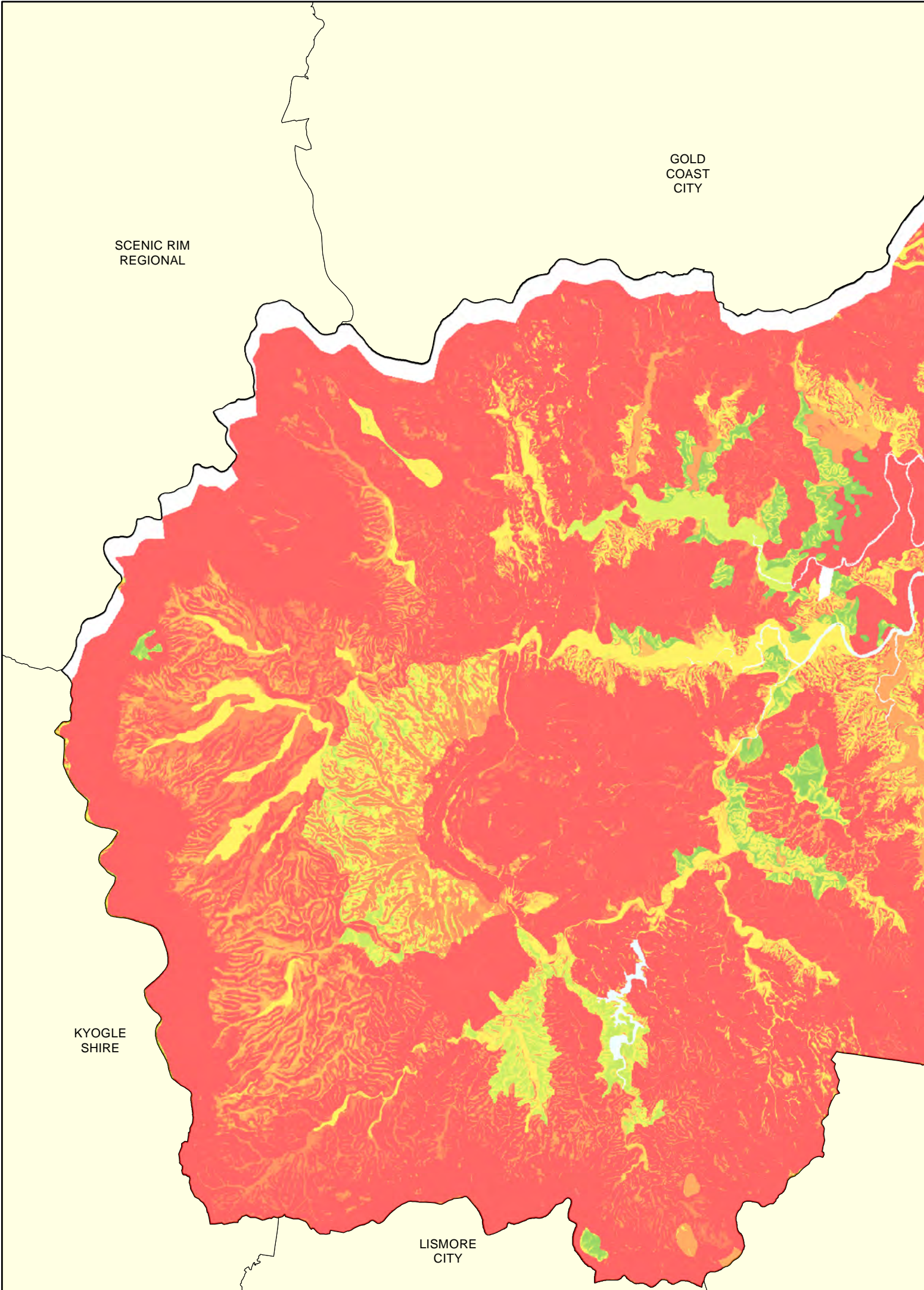

Rural Land Strategy

Map 29

Onsite Domestic Wastewater Disposal - Surface Irrigation

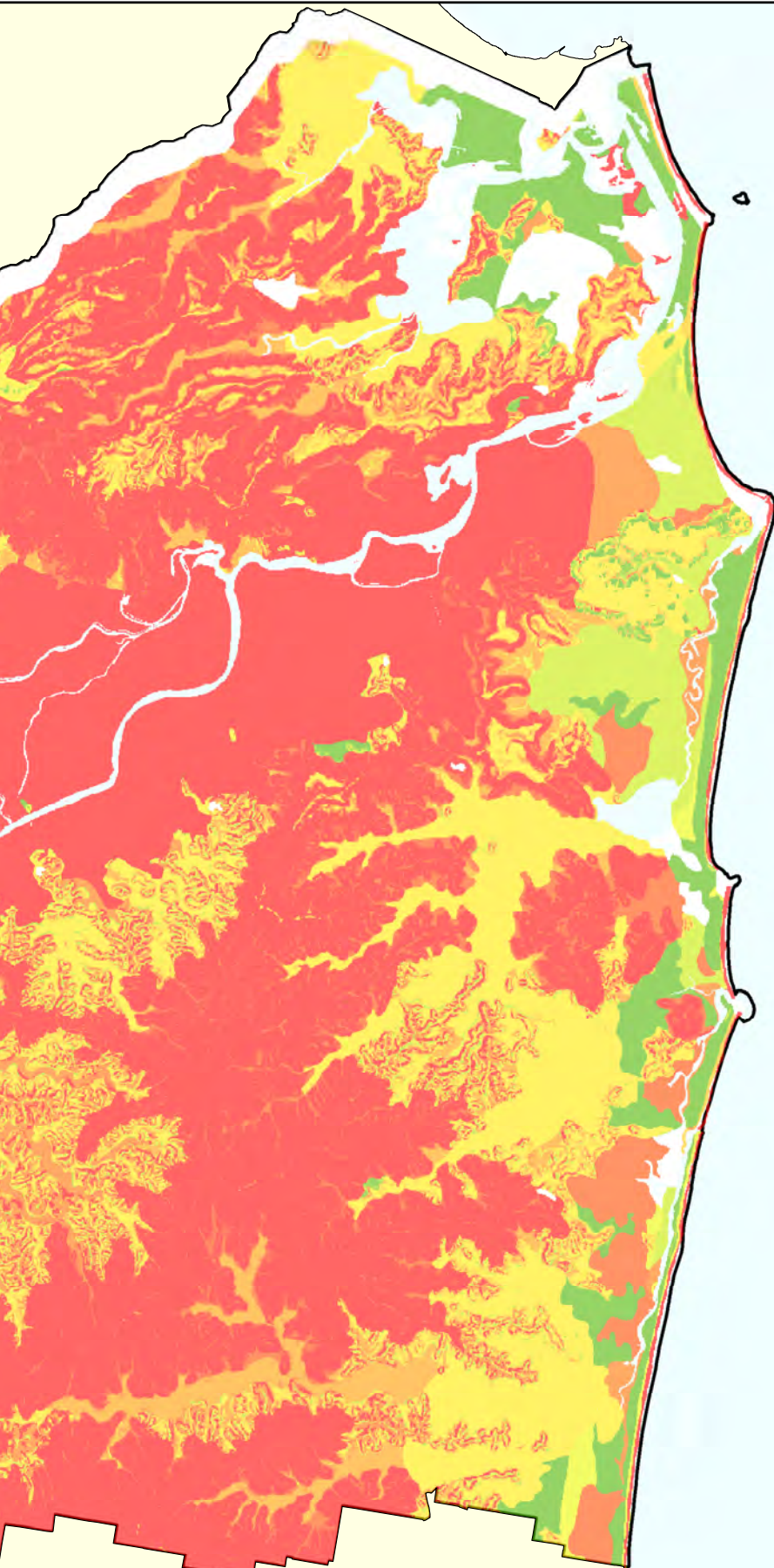

— Soil Line

Onsite Domestic Disposal Constraint



BYRON SHIRE

Civic and Cultural Centre
3 Tumbulgum Road
Murwillumbah NSW 2484

PO Box 816
Murwillumbah NSW 2484

T | (02) 6670 2400 | 1300 292 872
F | (02) 6670 2429



W | www.tweed.nsw.gov.au
E | planningreforms@tweed.nsw.gov.au

□ Cadastre: 21 April, 2017
© Land and Property Information (LPI) &
Tweed Shire Council.
Boundaries shown should be considered approximate only.

Coordinate System
MGA Zone 56
Datum - GDA 94

0 900 1,800 3,600M

1:150,000

DO NOT SCALE

COPY ONLY - NOT CERTIFIED

Date Printed: 21 April, 2017

Author: S.Scott

Filepath: Z:\Projects\Rural Lands Strategy\MXDS April 2017\Map 29.mxd

Disclaimer: While every care is taken to ensure the accuracy of this data, Tweed Shire Council makes no representations or warranties expressed or implied, statutory or otherwise, about its accuracy, reliability, completeness or suitability for any particular purpose and disclaim all responsibility and all liability (including without limitation, liability in negligence) for all expenses, losses, damages (including indirect or consequential damage) and costs which may be incurred as a result of data being inaccurate in any way and for any reason. This information is supplied for the general guidance and is to be considered indicative and diagrammatic only. It should not be used for survey or construction purposes and prior to any excavations a "Dial before You Dig" enquiry must be made by calling 1100. The information contained on this document remains valid for 30 days only from the date of supply.

SCENIC RIM
REGIONAL

GOLD
COAST
CITY

KYOGLÉ
SHIRE

LISMORE
CITY

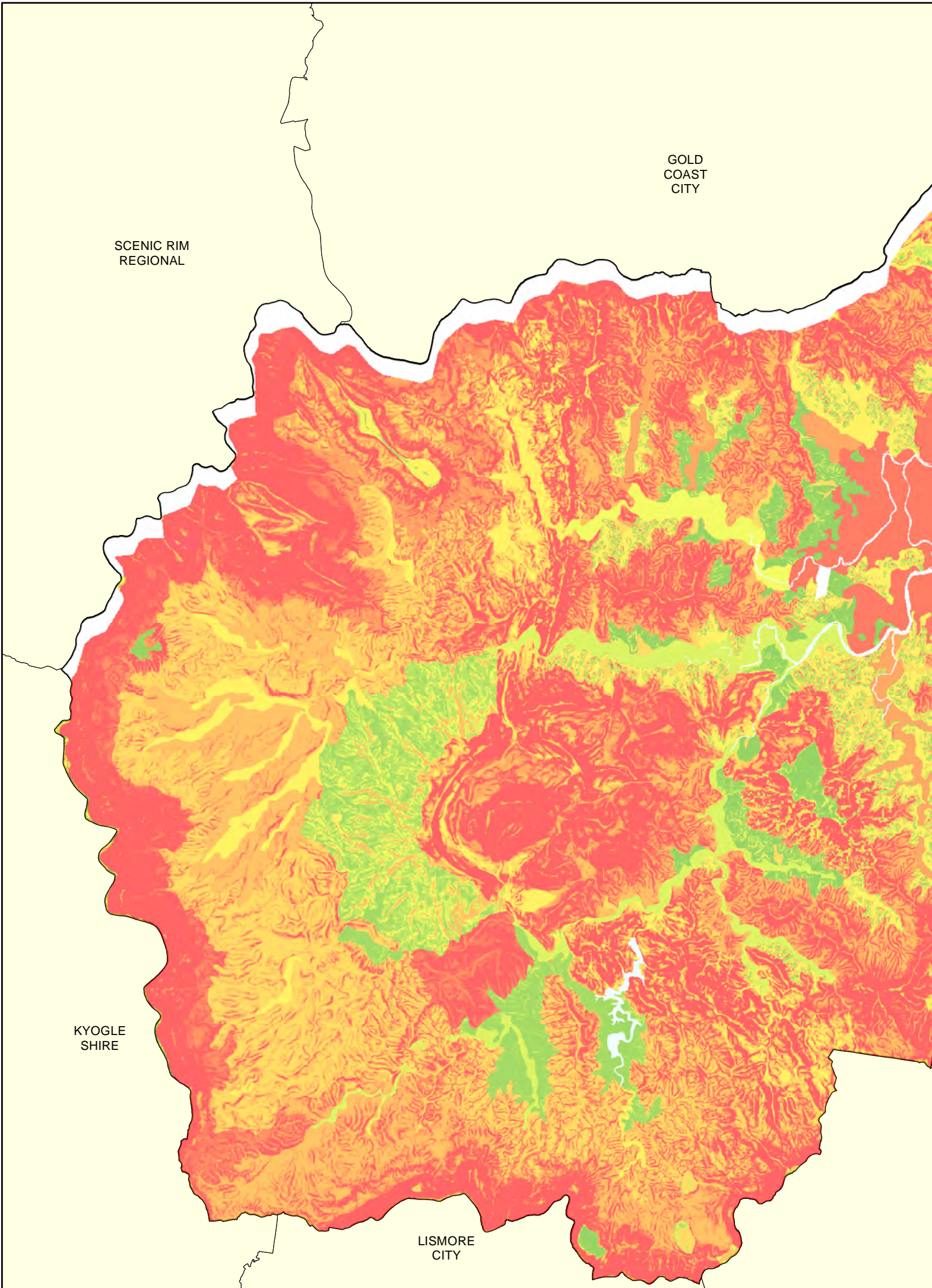

Rural Land Strategy

Map 30

Onsite Domestic Wastewater Disposal - Pump Out System

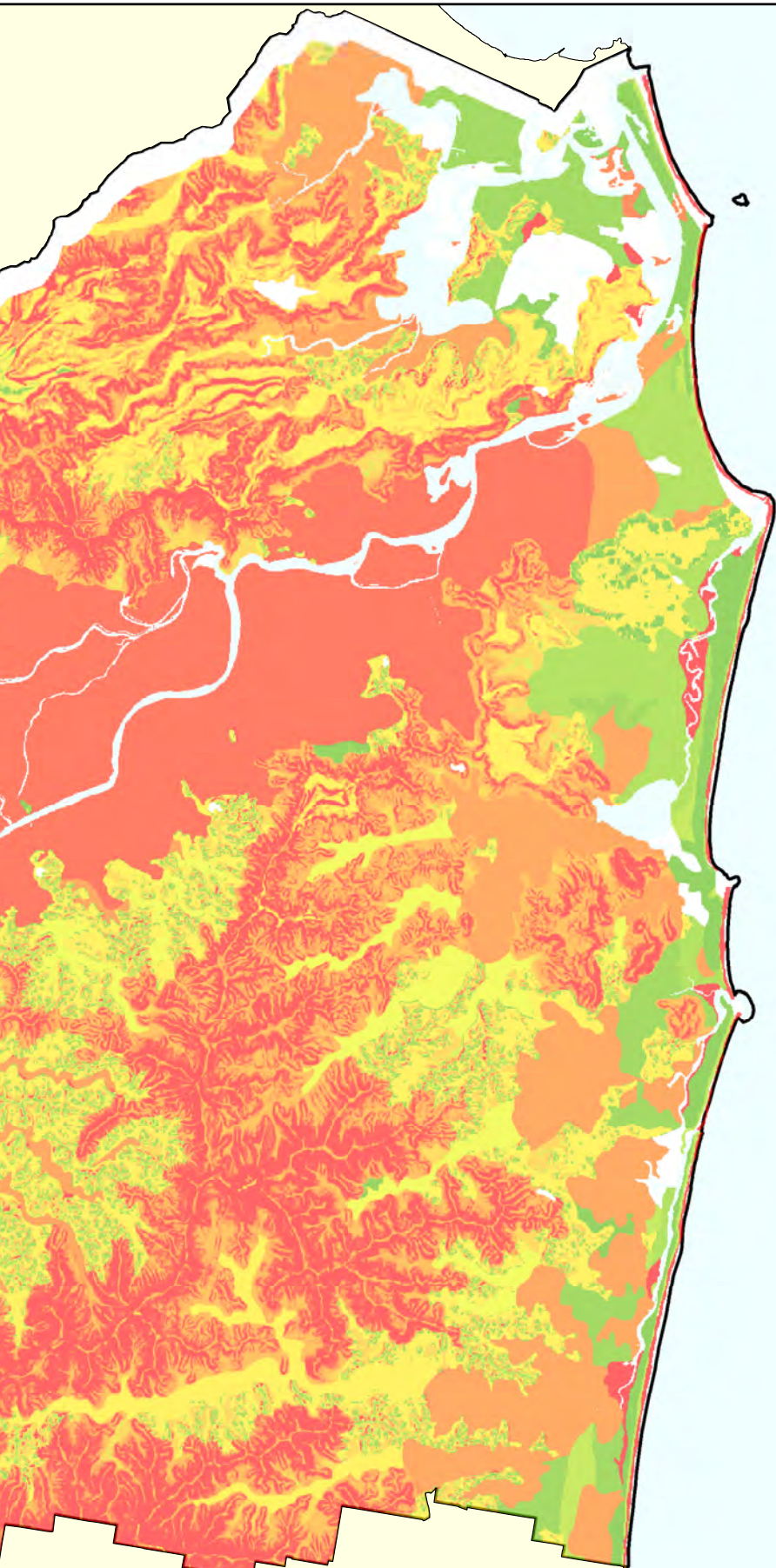

— Soil Line

Onsite domestic wastewater Constraint



BYRON SHIRE

Civic and Cultural Centre
3 Tumbulgum Road
Murwillumbah NSW 2484
PO Box 816
Murwillumbah NSW 2484
T | (02) 6670 2400 | 1300 292 872
F | (02) 6670 2429



W | www.tweed.nsw.gov.au
E | planningreforms@tweed.nsw.gov.au

Cadastral: 21 April, 2017
© Land and Property Information (LPI) &
Tweed Shire Council.
Boundaries shown should be considered approximate only.

Coordinate System
MGA Zone 56
Datum - GDA 94

0 900 1,800 3,600 M

1:150,000

DO NOT SCALE

COPY ONLY - NOT CERTIFIED

Date Printed: 21 April, 2017

Author: S.Scott

Filepath: Z:\Projects\Rural Lands Strategy\MXDS April 2017\Map 30.mxd

Disclaimer: While every care is taken to ensure the accuracy of this data, Tweed Shire Council makes no representations or warranties expressed or implied, statutory or otherwise, about its accuracy, reliability, completeness or suitability for any particular purpose and disclaim all responsibility and all liability (including without limitation, liability in negligence) for all expenses, losses, damages (including indirect or consequential damage) and costs which may be incurred as a result of data being inaccurate in any way and for any reason. This information is supplied for the general guidance and is to be considered indicative and diagrammatic only. It should not be used for survey or construction purposes and prior to any excavations a "Dial before You Dig" enquiry must be made by calling 1100. The information contained on this document remains valid for 30 days only from the date of supply.