

**CAUTION**  
 VERIFY LOCATION OF SERVICES  
 PRIOR TO COMMENCEMENT OF  
 WORK

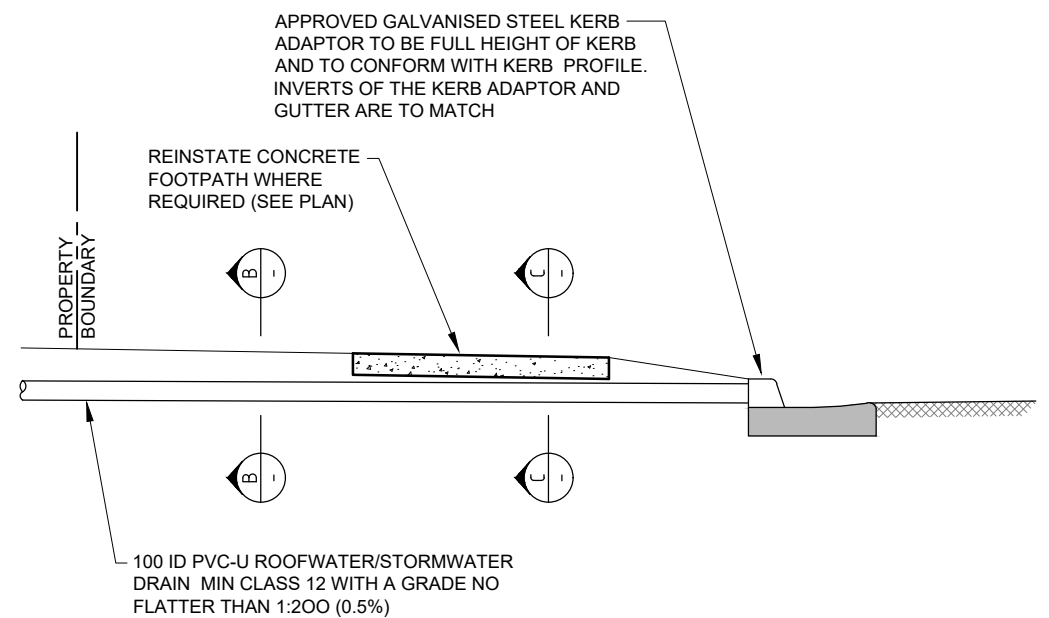

**SECTION A-A**

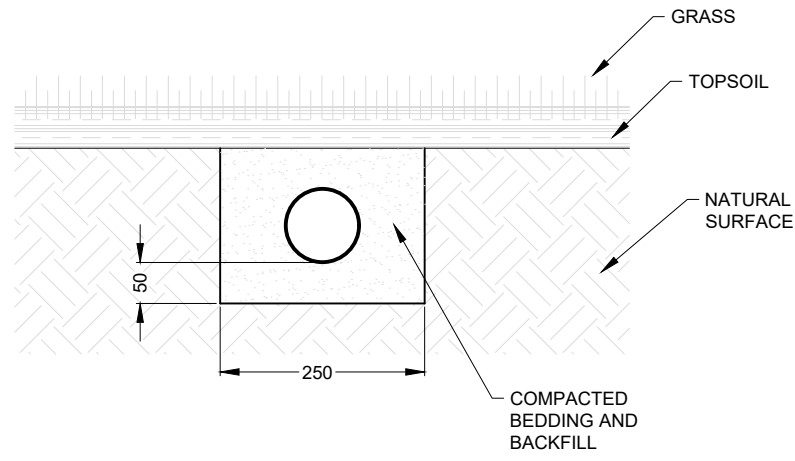

**SECTION B-B**

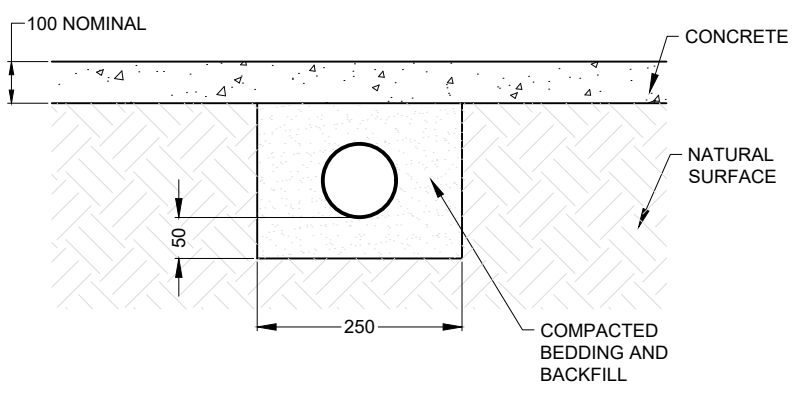

**SECTION C-C**

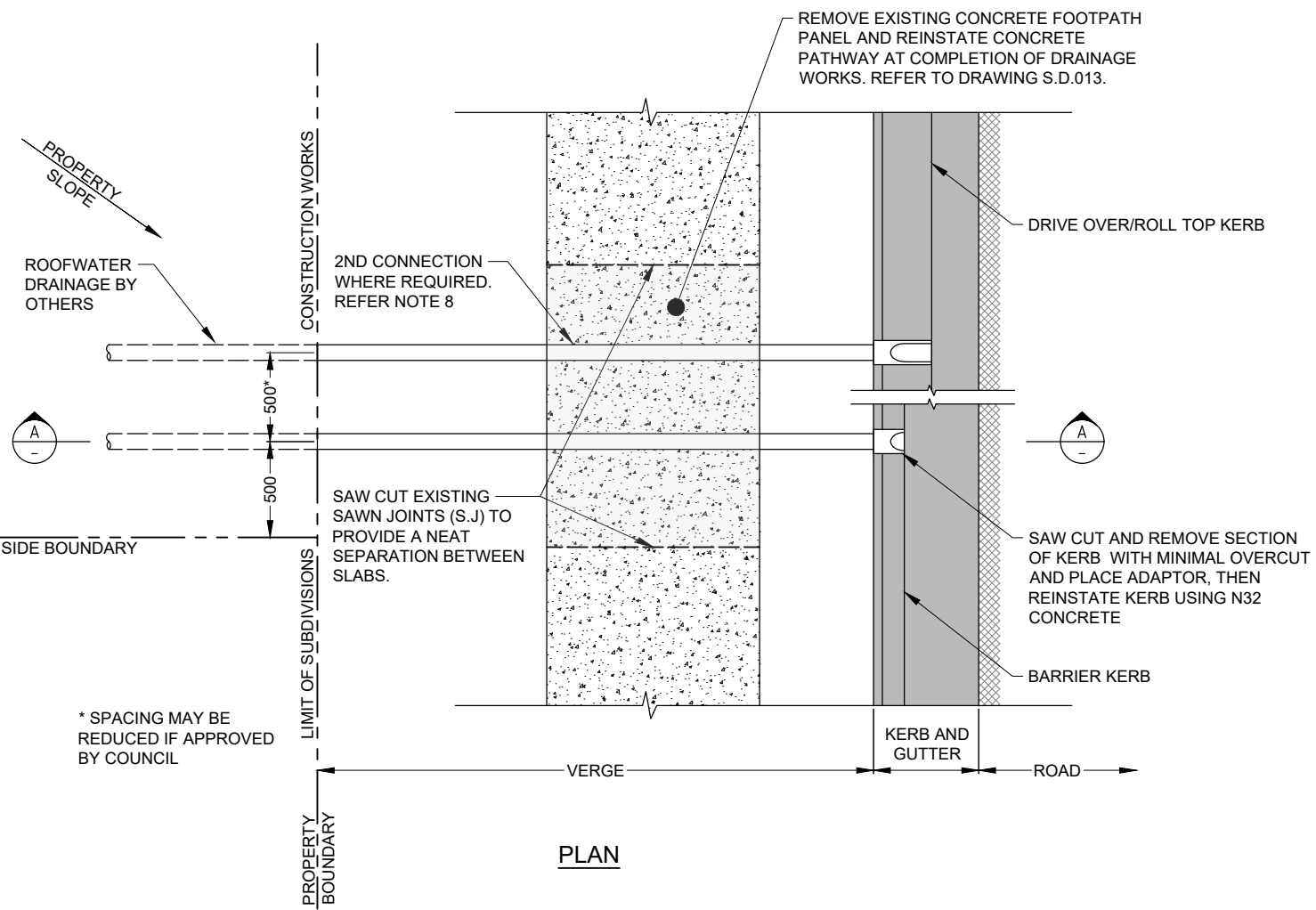

**PLAN**

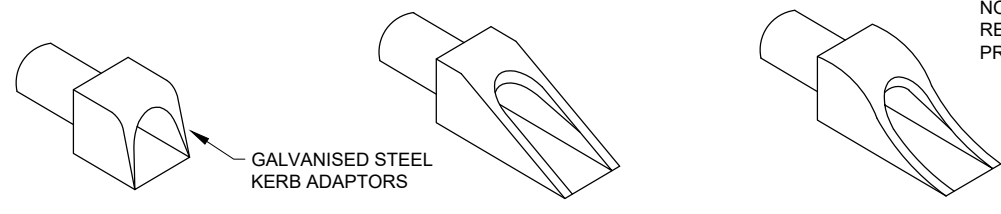

**BARRIER KERB ADAPTOR    DRIVE OVER KERB ADAPTOR    ROLL TOP KERB ADAPTOR**

NOTE: FOR SPECIFICATIONS  
 REFER TO MANUFACTURER'S  
 PRODUCT INFORMATION.

**TYPICAL FULL HEIGHT KERB ADAPTORS**

**NOTES:**

1. KERB ADAPTORS AND OTHER ANCILLARY COMPONENTS WITHIN THE VERGE ARE TO BE DESIGNED TO CATER FOR RESIDENTIAL VEHICLE LOADINGS AND BE APPROVED BY COUNCIL.
2. ROOFWATER/STORMWATER DRAINS ARE TO TRANSPORT ONLY CLEAN STORMWATER RUNOFF FROM ROOFED OR OTHERWISE UNCONTAMINATED AREAS.
3. THE REQUIREMENTS OF AS 3500.3.1 STORMWATER DRAINAGE ARE TO BE MET.
4. COUNCIL APPROVAL IS REQUIRED TO CONNECT TO STORMWATER INFRASTRUCTURE SUCH AS MANHOLES, GULLY PITS AND THE LIKE.
5. AN ALTERNATIVE ROOFWATER/STORMWATER DRAIN WITHIN THE VERGE IS TWO CONTINUAL LENGTHS OF 125x75x3 HOT DIPPED GALVANISED RHS AT A GRADE NO FLATTER THAN 1 IN 200. KERB END OF RHS TO BE FINISHED INSIDE KERB ADAPTOR. PULLOUT PLASTIC INSERTS SHALL NOT BE USED WITH RHS. PVC REDUCER/ADAPTORS SHALL NOT BE USED. ALL CUT ENDS ARE TO BE COLD GALVANISED AND THE KERB REINSTATED. CARE SHOULD BE TAKEN WITH LOCATION OF SERVICE PITS WITHIN THE VERGE.
6. COUNCIL'S POLICY IS THAT PROVISION AND MAINTENANCE OF PRIVATE ROOFWATER/STORMWATER DRAINS ARE THE RESPONSIBILITY OF THE PROPERTY OWNER. THE PROPERTY OWNER IS ALSO RESPONSIBLE FOR VERGE RESTORATION TO ORIGINAL CONDITIONS AFTER CONSTRUCTION.
7. APPROPRIATE MEASURES ARE TO BE TAKEN TO ENSURE WORK SITE SAFETY DURING CONSTRUCTION.
8. THE MINIMUM REQUIREMENT FOR NEW ALLOTMENTS IS THE PROVISION OF TWO KERB ADAPTORS PLUS PIPED DRAINAGE TO PROPERTY BOUNDARY.
9. WHERE PVC-U OR RHS IS CONNECTED TO ROOFWATER DRAINAGE LINE, A FLEXIBLE COUPLING SHALL BE USED.
10. ALL DIMENSIONS ARE IN MILLIMETRES UNLESS SHOWN OTHERWISE.

A	ORIGINAL ISSUE	S.K.J	D.M	21.11.18
ISSUE	AMENDMENT DETAILS	DRAWN	CHECK	DATE

# USE FIGURED DIMENSIONS ONLY. DO NOT SCALE.

**DESIGN UNIT**

COUNCIL OFFICES  
 TUMBULGUM ROAD,  
 MURWILLUMBAH NSW 2484.  
 PHONE 02 66702400  
 FAX 02 66727513  
 WEBSITE www.tweed.nsw.gov.au



DESIGN ENGINEER	<i>W. Boyd</i>	DATE 19.12.18
DESIGN MANAGER	<i>P. Morgan</i>	DATE 19.12.18
DRAWN	ENGINEERING & OPERATIONS DESIGN UNIT	
SCALE	NOT TO SCALE	

PROJECT:	<b>ROADWORKS DRAINAGE STANDARDS</b>
PLAN TITLE:	<b>KERB AND GUTTER RESIDENTIAL DRAINAGE CONNECTION STANDARDS</b>

PROJECT NUMBER:	<b>S.D.023</b>
	<b>NOV 2018</b>