

SECTION A-A
SCALE 1:50 (A1)

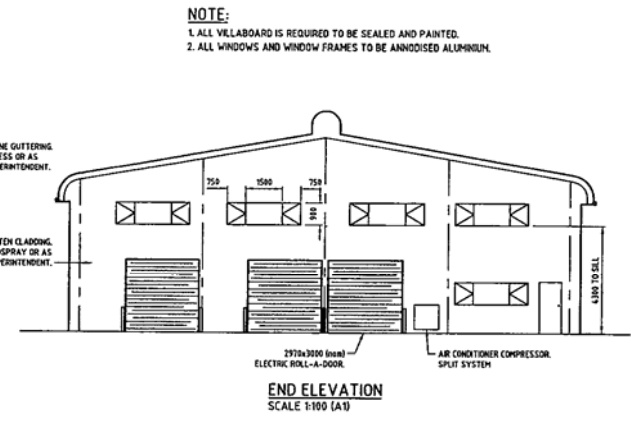

NOTE:
1. ALL VILLABOARD IS REQUIRED TO BE SEALED AND PAINTED.
2. ALL WINDOWS AND WINDOW FRAMES TO BE ANODISED ALUMINIUM.

END ELEVATION
SCALE 1:100 (A1)

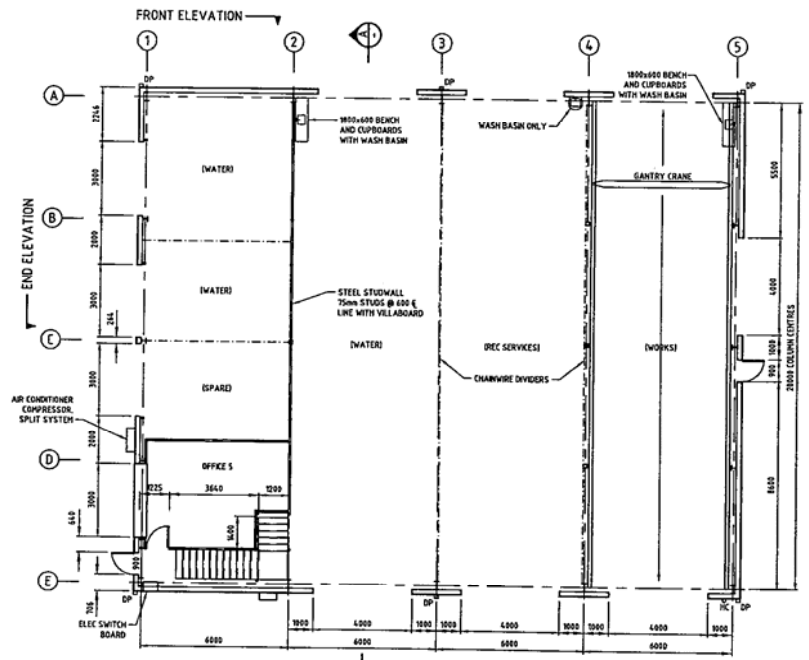

FLOOR PLAN
SCALE 1:100 (A1)

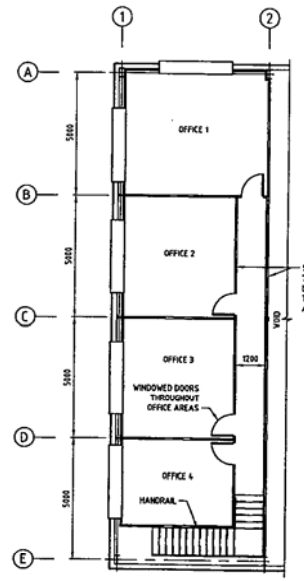

MEZZANINE FLOOR PLAN
SCALE 1:100 (A1)

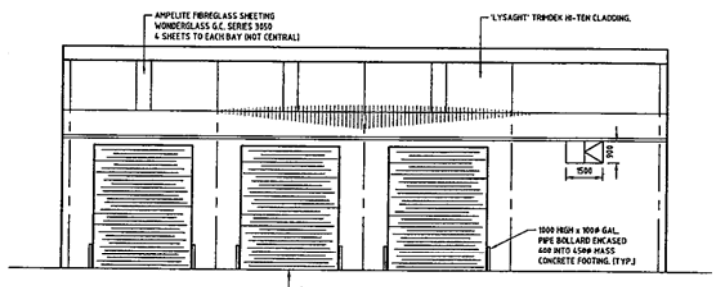

FRONT ELEVATION
SCALE 1:100 (A1)

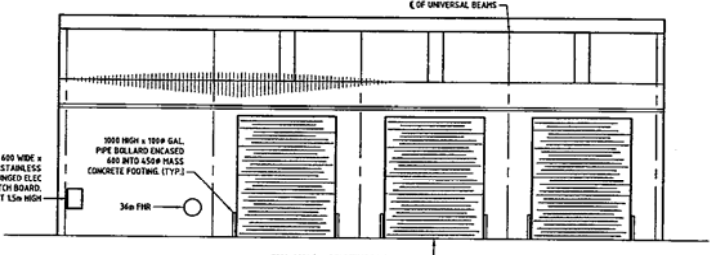

REAR ELEVATION
SCALE 1:100 (A1)

<p>TWEED SHIRE COUNCIL DESIGN UNIT</p> <p>COUNCIL OFFICES TUMBLING ROAD, MURWILLUMBAH, NEW SOUTH WALES, 2484</p> <p>PHONE MURWILLUMBAH 02 66762400 FAX MURWILLUMBAH 02 66727513 WEBSITE www.tweed.nsw.gov.au</p>		<p>DESIGN ENGINEER: [Signature] DATE 22/2/06</p> <p>DESIGN MANAGER: [Signature] DATE 22/2/06</p> <p>DESIGNED N.D. 6.2000 DESIGN NO.</p> <p>DRAWN J.P. 6.2000 SURVEY NO.</p> <p>CHECKED REDUCTION RATIO</p> <p>HORIZONTAL DATUM</p> <p>VERTICAL DATUM</p>	<p>PROJECT: TWEED HEADS DEPOT - GRAY ST, TWEED HEADS PROPOSED WORKSHOP BUILDING</p> <p>PLAN TITLE: ARCHITECTURAL DETAILS</p> <p>ACAD FILE No G:\AUTOCAD DRAWINGS\JarradP\GREY ST - Depot Workshop</p>	<p>DRAWING NUMBER: WK070/04</p> <p>SHEET 4 OF 22 SHEETS</p> <p>ISSUE A/B</p>
<p>B WINDOWS AMENDED 2.2. 18.2000</p> <p>A ORIGINAL ISSUE 2.2. 6.2000</p> <p>DATE AMENDMENT DETAILS</p>	<p>INITIALS DATE</p>			