

GOLD COAST CITY

SCENIC RIM REGIONAL

KYOGLE SHIRE

LISMORE CITY

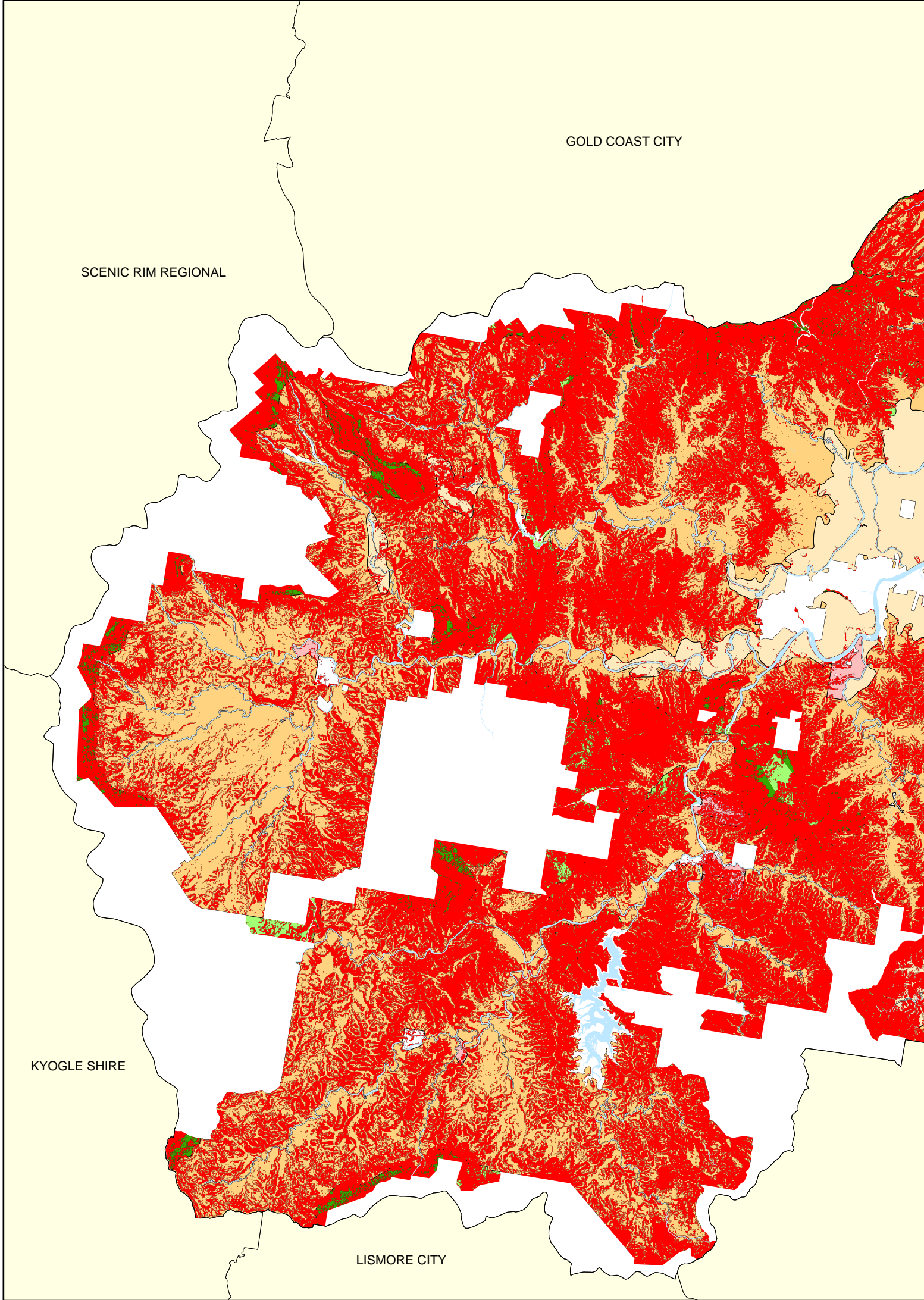

Rural Land Strategy

Map 41

Slope greater than 12 Degrees

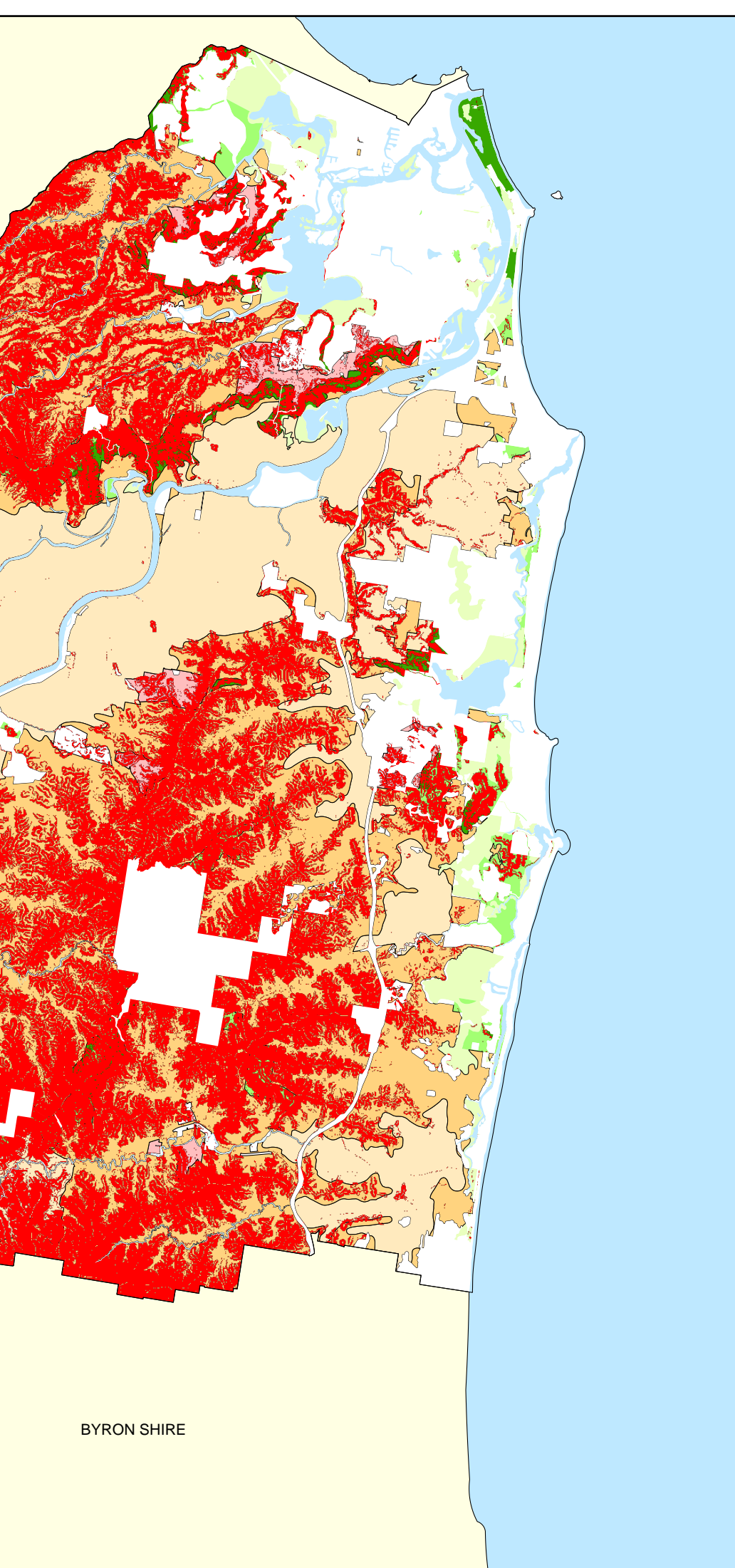

 Slope > 12 Degrees

Rural Zones (LEP 2014) 25,045 ha

 R5

 RU1

 RU2

Env Zones (LEP 2000) 7,645 ha

 7(a) Environmental Protection (Wetlands & Littoral Rainforest)

 7(d) Environmental Protection (Scenic/Escarpment)

 7(l) Environmental Protection (Habitat)

NOTE:

Maps generated for indicative purpose only
and accurate at time of creation

Civic and Cultural Centre
3 Tumbulgum Road
Murwillumbah NSW 2484
PO Box 816
Murwillumbah NSW 2484



T | (02) 6670 2400 | 1300 292 872
F | (02) 6670 2429

W | www.tweed.nsw.gov.au
E | planningreforms@tweed.nsw.gov.au

 Cadastre: 19 April, 2018
© Land and Property Information (LPI) &
Tweed Shire Council.
Boundaries shown should be considered approximate only.

 Coordinate System
MGA Zone 56
Datum - GDA 94

0 1,050 2,100 4,200 M

1:175,000

DO NOT SCALE

COPY ONLY - NOT CERTIFIED



Date Printed: 19 April, 2018

Author:

Filepath: Z:\Projects\Rural Lands Strategy\Mapping.aprx

Disclaimer: While every care is taken to ensure the accuracy of this data, Tweed Shire Council makes no representations or warranties expressed or implied, statutory or otherwise, about its accuracy, reliability, completeness or suitability for any particular purpose and disclaim all responsibility and all liability (including without limitation, liability in negligence) for all expenses, losses, damages (including indirect or consequential damage) and costs which may be incurred as a result of data being inaccurate in any way and for any reason. This information is supplied for the general guidance and is to be considered indicative and diagrammatic only. It should not be used for survey or construction purposes and prior to any excavations a "Dial before You Dig" enquiry must be made by calling 1100. The information contained on this document remains valid for 30 days only from the date of supply.

BYRON SHIRE