

GOLD
COAST
CITY

SCENIC RIM
REGIONAL

KYOGLE
SHIRE

LISMORE
CITY

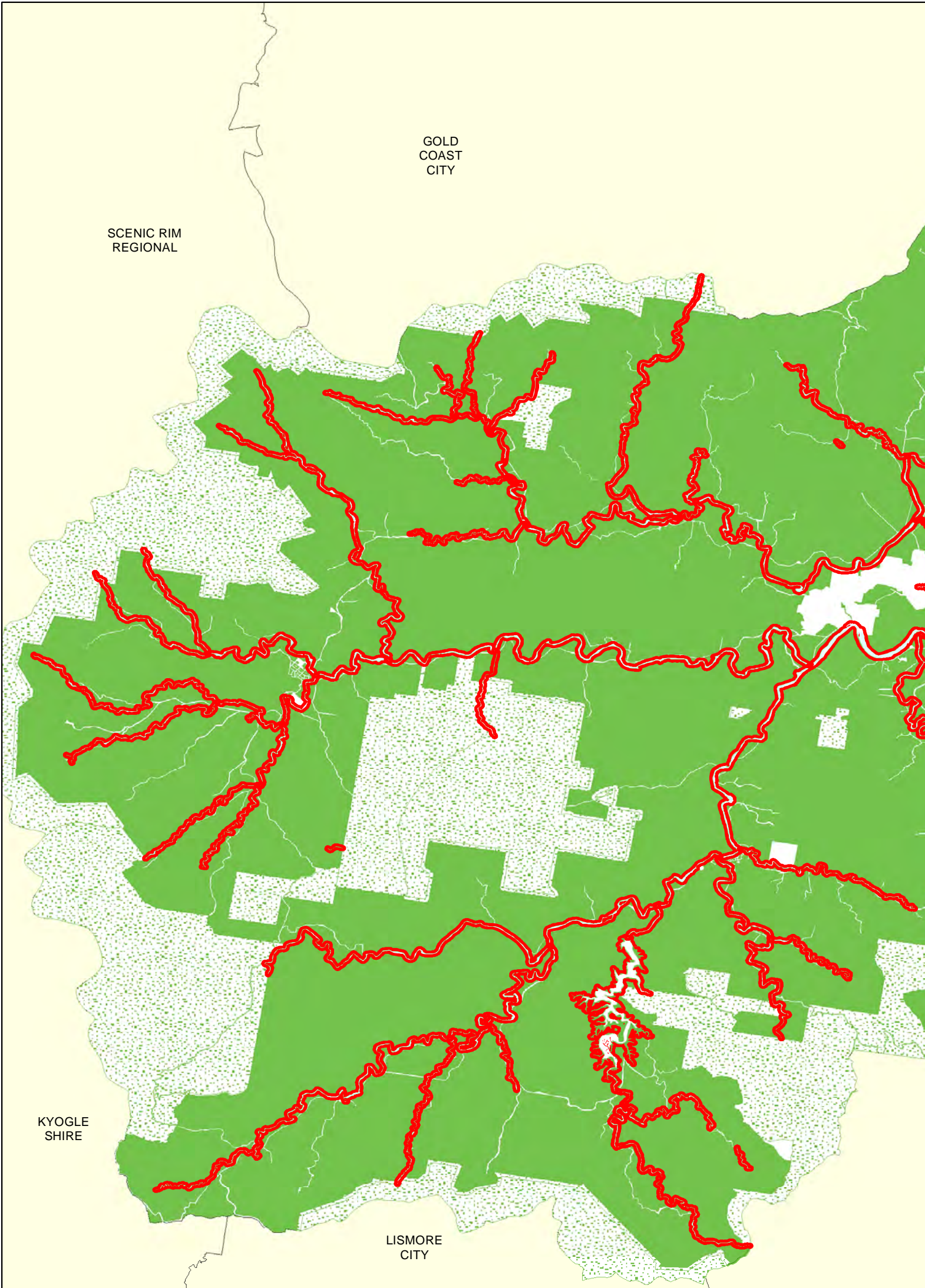





Rural Land Strategy

Map 31

100m Waterways Buffer



-  100m Waterways Buffer
-  National Parks and Reserves (Gazetted)
-  Land for further investigation
-  Surrounding LGA's
-  Waterways

NOTE:
Maps generated for indicative purpose only
and accurate at time of creation

Civic and Cultural Centre
3 Tumbulgun Road
Murwillumbah NSW 2484
PO Box 816
Murwillumbah NSW 2484
T | (02) 6670 2400 | 1300 292 872
F | (02) 6670 2429



W | www.tweed.nsw.gov.au
E | planningreforms@tweed.nsw.gov.au

Cadastre: 06 July, 2017
© Land and Property Management Authority (LPMA) &
Tweed Shire Council.
Boundaries shown should be considered approximate only.

 Coordinate System
MGA Zone 56
Datum - GDA 94

0 900 1,800 3,600 M
1:150,000

DO NOT SCALE
COPY ONLY - NOT CERTIFIED



Date Printed: 06 July, 2017

Author: S.Scott - Information Technology

Filepath: Z:\Projects\Rural Lands Strategy\MXDS April 2017\Map 31.mxd

Disclaimer: While every care is taken to ensure the accuracy of this data, Tweed Shire Council makes no representations or warranties expressed or implied, statutory or otherwise, about its accuracy, reliability, completeness or suitability for any particular purpose and disclaim all responsibility and all liability (including without limitation, liability in negligence) for all expenses, losses, damages (including indirect or consequential damage) and costs which may be incurred as a result of data being inaccurate in any way and for any reason. This information is supplied for the general guidance and is to be considered indicative and diagrammatic only. It should not be used for survey or construction purposes and prior to any excavations a "Dial before You Dig" enquiry must be made by calling 1100. The information contained on this document remains valid for 30 days only from the date of supply.

GOLD
COAST
CITY

SCENIC RIM
REGIONAL

KYOGLÉ
SHIRE

LISMORE
CITY

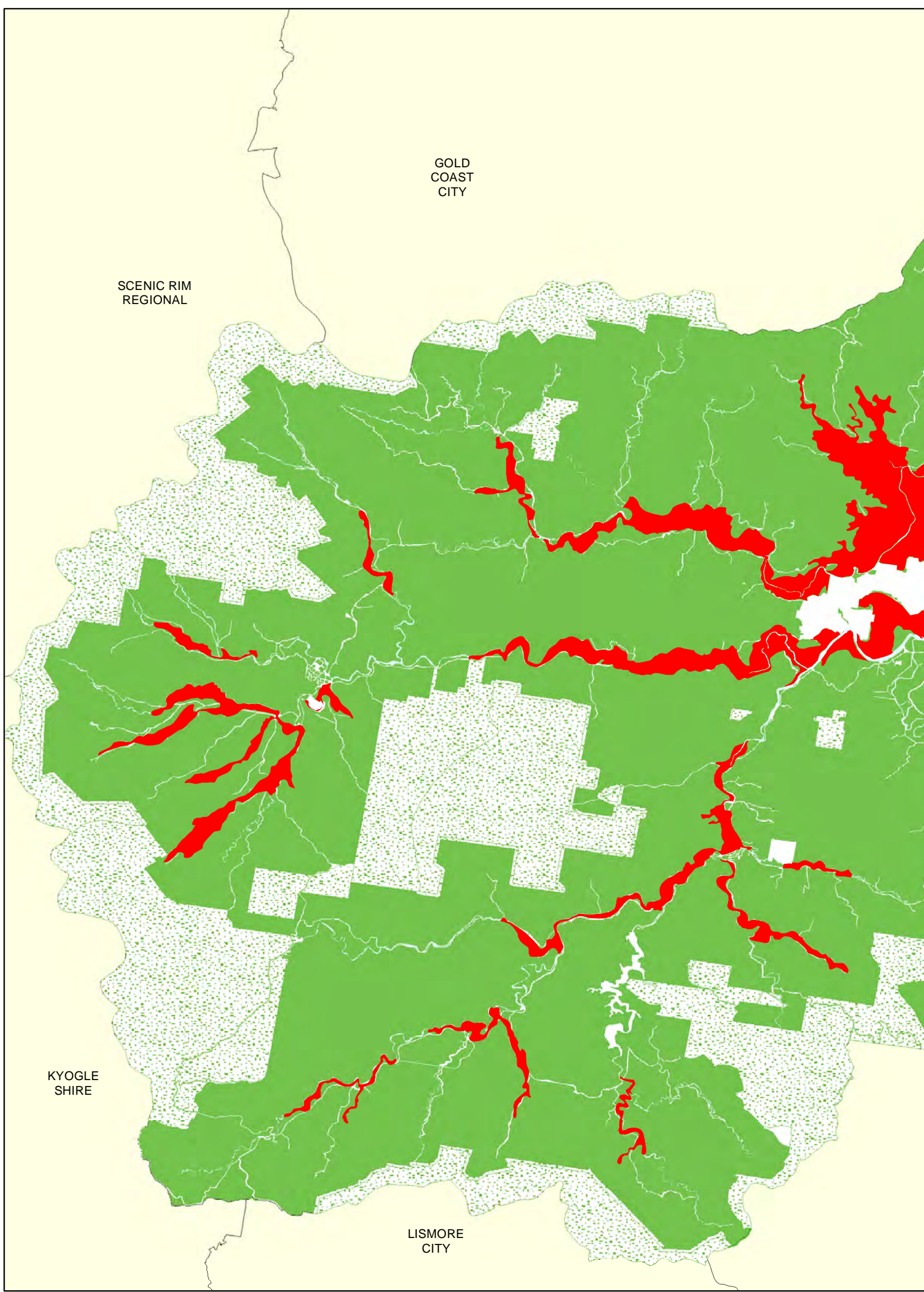



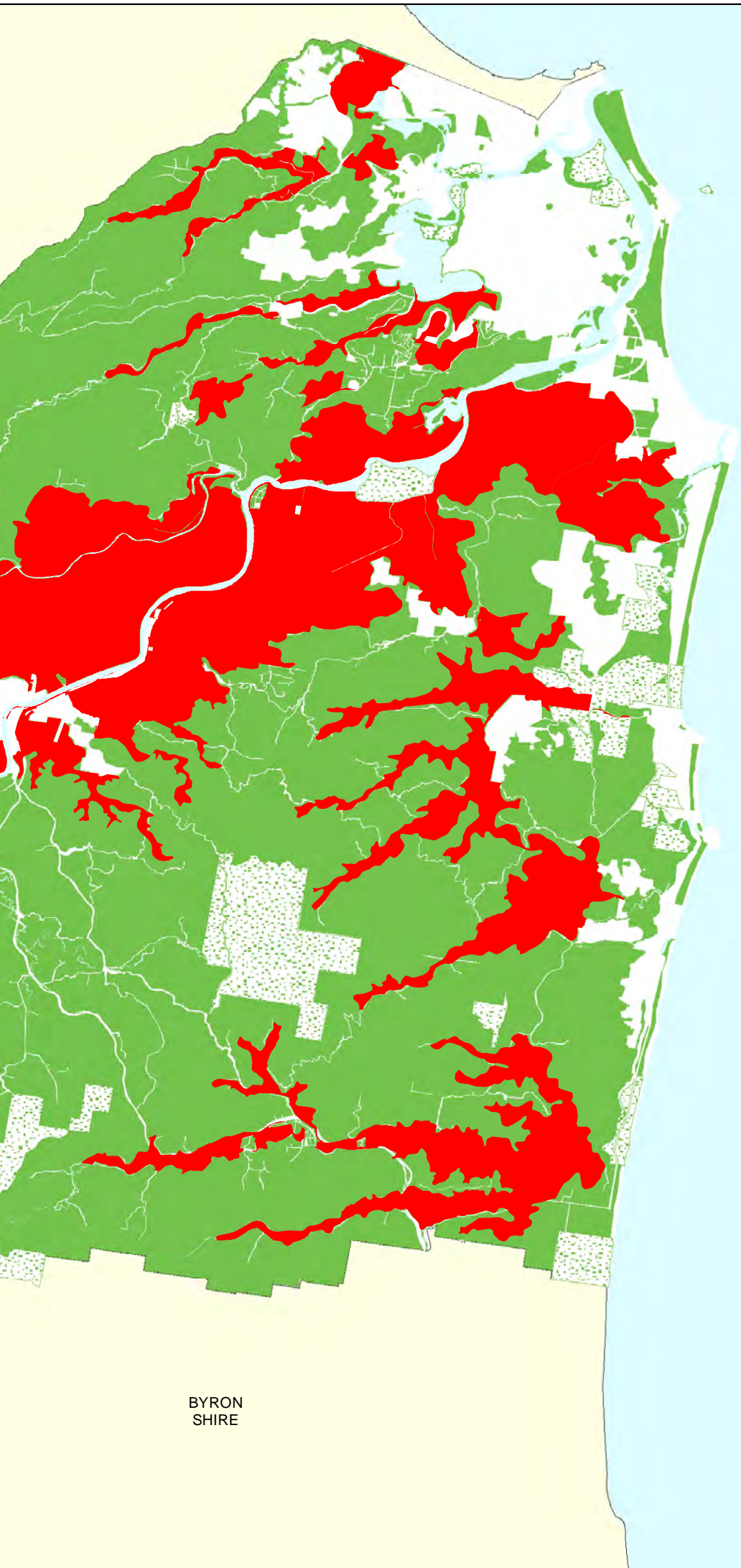

Rural Land Strategy

Map 32

State and Regionally Significant Agricultural Land



-  State and Regional Significant Ag. Land
-  National Parks and Reserves (Gazetted)
-  Land for further investigation
-  Surrounding LGA's
-  Waterways

NOTE:
Maps generated for indicative purpose only
and accurate at time of creation

Civic and Cultural Centre
3 Tumbulgum Road
Murwillumbah NSW 2484
PO Box 816
Murwillumbah NSW 2484
T | (02) 6670 2400 | 1300 292 872
F | (02) 6670 2429



W | www.tweed.nsw.gov.au
E | planningreforms@tweed.nsw.gov.au

Cadastre: 06 July, 2017
© Land and Property Management Authority (LPMA) &
Tweed Shire Council.
Boundaries shown should be considered approximate only.

 Coordinate System
MGA Zone 56
Datum - GDA 94

0 900 1,800 3,600 M
1:155,000

DO NOT SCALE
COPY ONLY - NOT CERTIFIED



Date Printed: 06 July, 2017

Author: S.Scott - Information Technology

Filepath: Z:\Projects\Rural Lands Strategy\MXDS April 2017\Map 32.mxd

Disclaimer: While every care is taken to ensure the accuracy of this data, Tweed Shire Council makes no representations or warranties expressed or implied, statutory or otherwise, about its accuracy, reliability, completeness or suitability for any particular purpose and disclaim all responsibility and all liability (including without limitation, liability in negligence) for all expenses, losses, damages (including indirect or consequential damage) and costs which may be incurred as a result of data being inaccurate in any way and for any reason. This information is supplied for the general guidance and is to be considered indicative and diagrammatic only. It should not be used for survey or construction purposes and prior to any excavations a "Dial before You Dig" enquiry must be made by calling 1100. The information contained on this document remains valid for 30 days only from the date of supply.

GOLD
COAST
CITY

SCENIC RIM
REGIONAL

KYOGLÉ
SHIRE



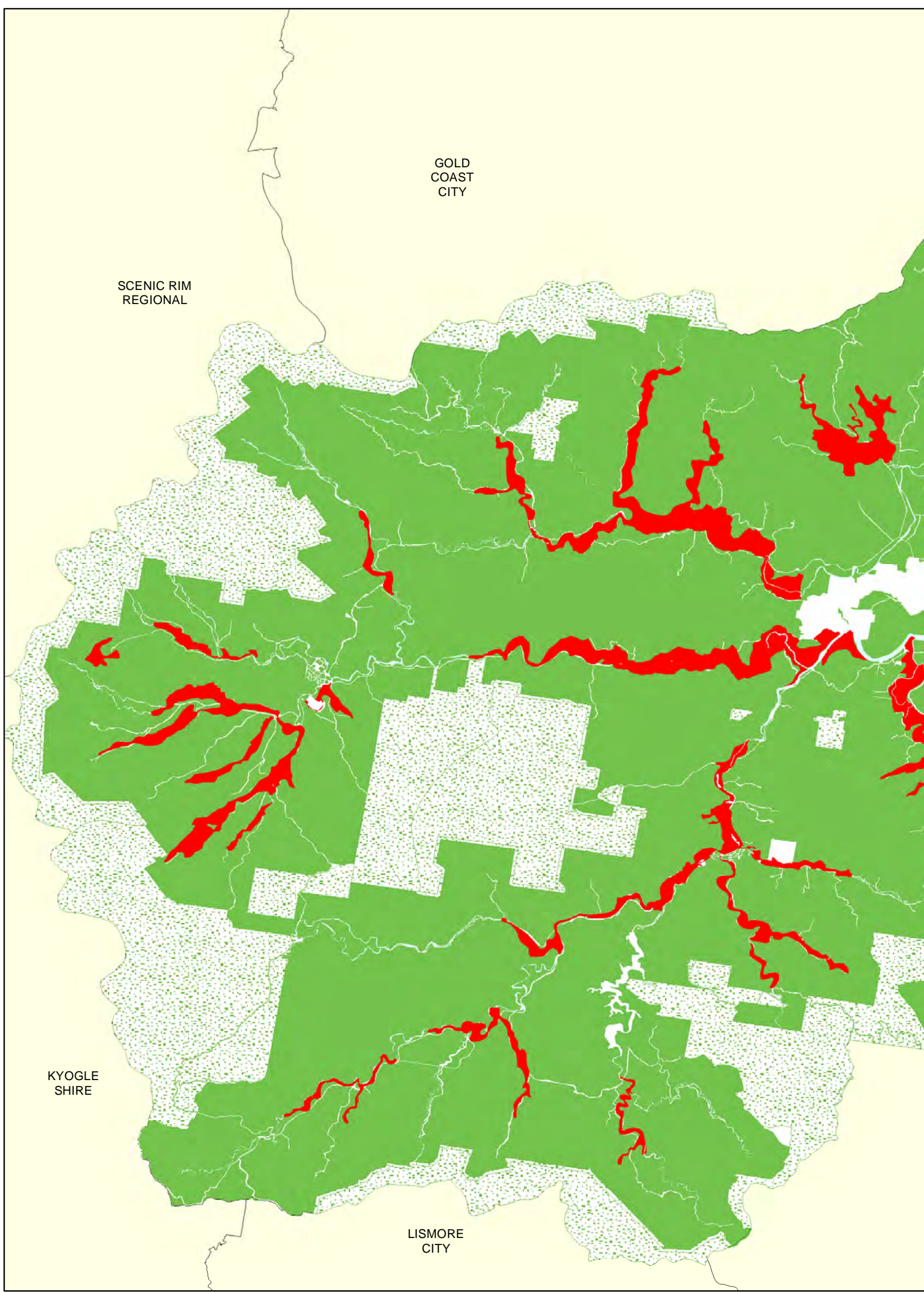

LISMORE
CITY

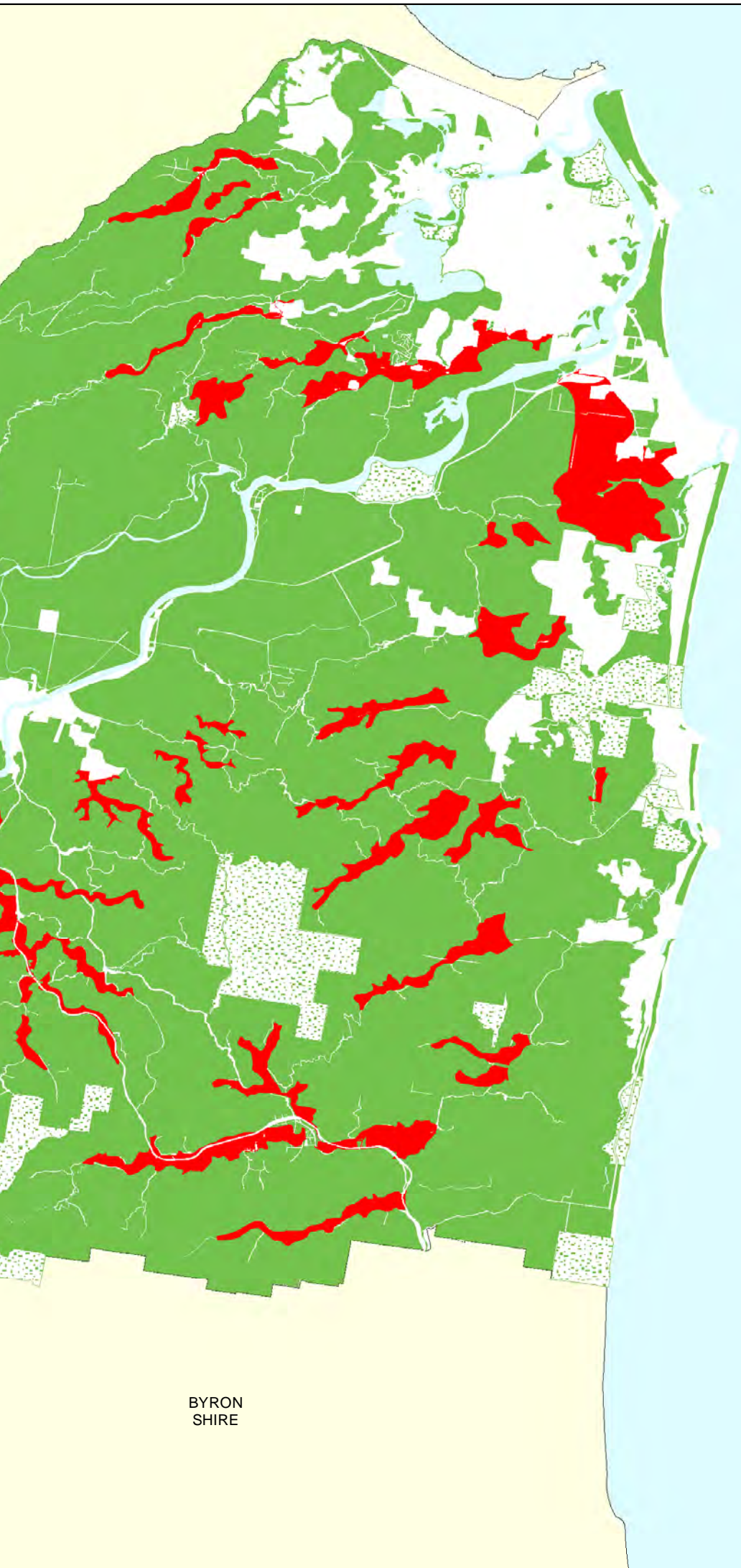

Map 33

Biophysical Strategic Agricultural Land



-  Biophysical Strategic Agricultural Land
-  National Parks and Reserves (Gazetted)
-  Land for further investigation
-  Surrounding LGA's
-  Waterways

NOTE:
Maps generated for indicative purpose only
and accurate at time of creation

BYRON
SHIRE

Civic and Cultural Centre
3 Tumbulgum Road
Murwillumbah NSW 2484
PO Box 816
Murwillumbah NSW 2484
T | (02) 6670 2400 | 1300 292 872
F | (02) 6670 2429



W | www.tweed.nsw.gov.au
E | planningreforms@tweed.nsw.gov.au

Cadastre: 06 July, 2017
© Land and Property Management Authority (LPMA) &
Tweed Shire Council.
Boundaries shown should be considered approximate only.

 Coordinate System
MGA Zone 56
Datum - GDA 94

0 900 1,800 3,600 M
1:155,000
DO NOT SCALE
COPY ONLY - NOT CERTIFIED



Date Printed: 06 July, 2017

Author: S.Scott - Information Technology

Filepath: Z:\Projects\Rural Lands Strategy\MXDS April 2017\Map 33.mxd

Disclaimer: While every care is taken to ensure the accuracy of this data, Tweed Shire Council makes no representations or warranties expressed or implied, statutory or otherwise, about its accuracy, reliability, completeness or suitability for any particular purpose and disclaim all responsibility and all liability (including without limitation, liability in negligence) for all expenses, losses, damages (including indirect or consequential damage) and costs which may be incurred as a result of data being inaccurate in any way and for any reason. This information is supplied for the general guidance and is to be considered indicative and diagrammatic only. It should not be used for survey or construction purposes and prior to any excavations a "Dial before You Dig" enquiry must be made by calling 1100. The information contained on this document remains valid for 30 days only from the date of supply.

GOLD
COAST
CITY

SCENIC RIM
REGIONAL

KYOGLE
SHIRE

LISMORE
CITY

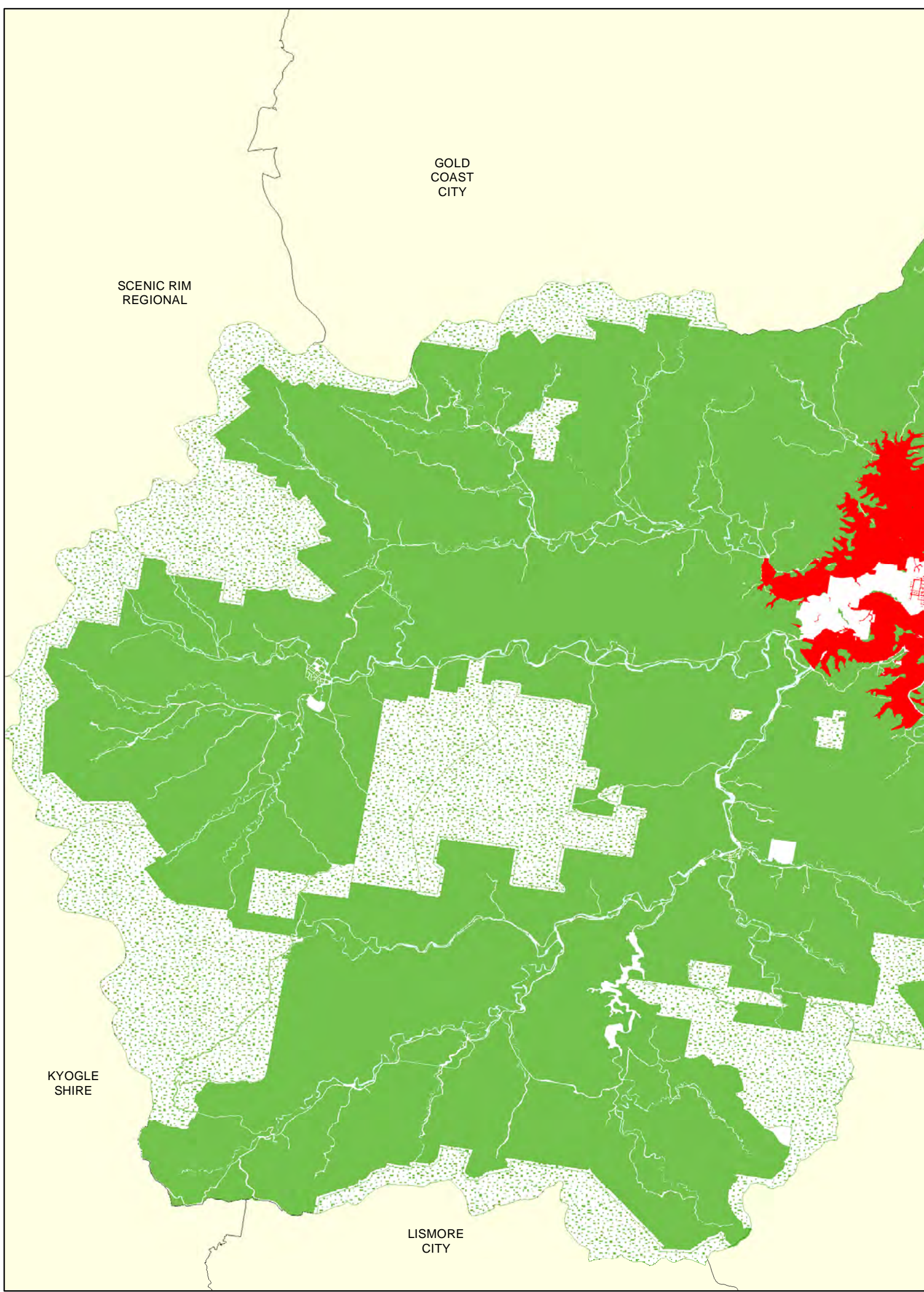



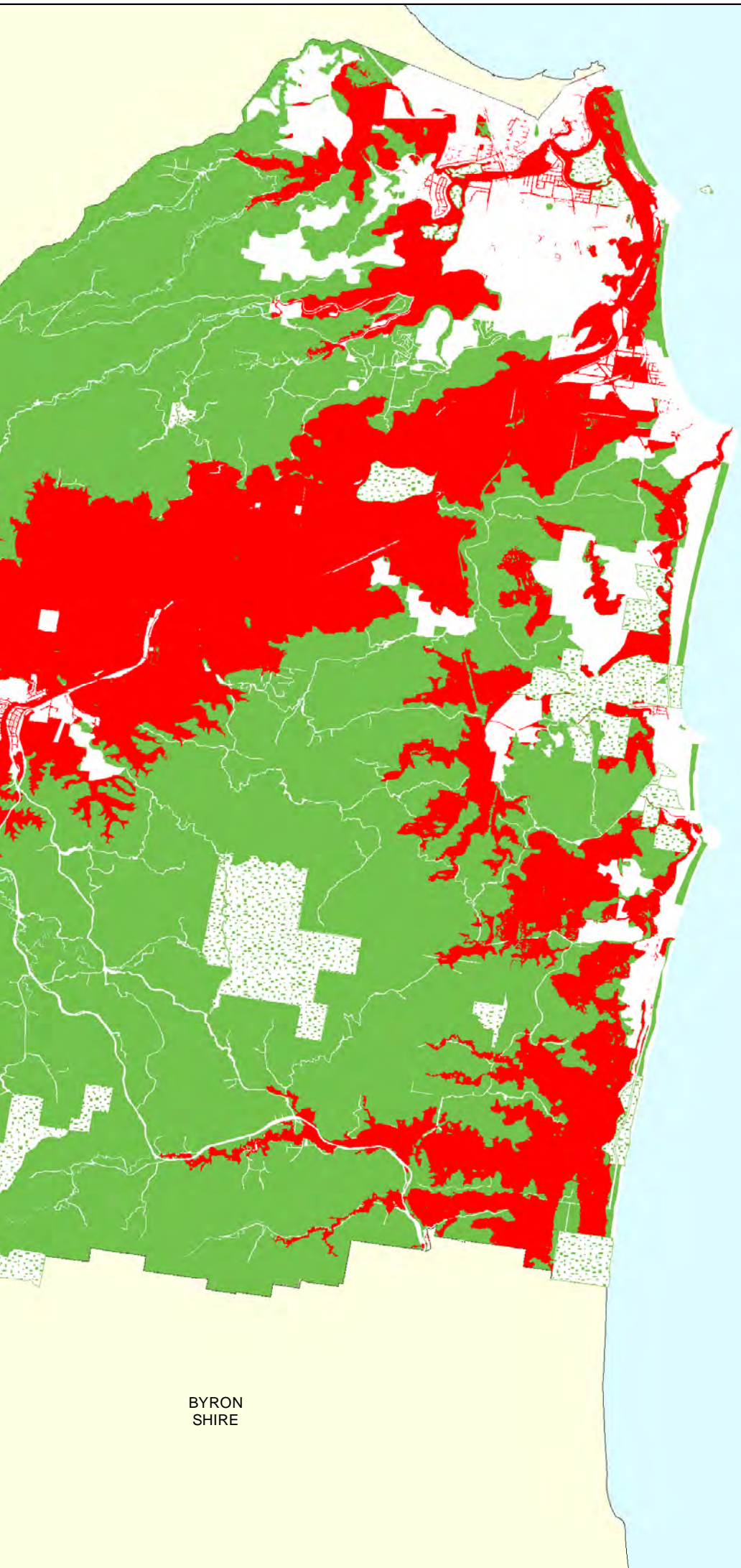

Rural Land Strategy

Map 34

Flood Liable Land WMB 2009 Flood Study Based on 1 in 100 Year Flood Event



-  Flood Liable Land
-  National Parks and Reserves (Gazetted)
-  Land for further investigation
-  Surrounding LGA's
-  Waterways

NOTE:
Maps generated for indicative purpose only
and accurate at time of creation

BYRON
SHIRE

Civic and Cultural Centre
3 Tumbulgum Road
Murwillumbah NSW 2484
PO Box 816
Murwillumbah NSW 2484
T | (02) 6670 2400 | 1300 292 872
F | (02) 6670 2429



W | www.tweed.nsw.gov.au
E | planningreforms@tweed.nsw.gov.au

Cadastre: 06 July, 2017
© Land and Property Management Authority (LPMA) &
Tweed Shire Council.
Boundaries shown should be considered approximate only.

 Coordinate System
MGA Zone 56
Datum - GDA 94

0 900 1,800 3,600 M
1:155,000

DO NOT SCALE
COPY ONLY - NOT CERTIFIED



Date Printed: 06 July, 2017

Author: S.Scott - Information Technology

Filepath: Z:\Projects\Rural Lands Strategy\MXDS April 2017\Map 34.mxd

Disclaimer: While every care is taken to ensure the accuracy of this data, Tweed Shire Council makes no representations or warranties expressed or implied, statutory or otherwise, about its accuracy, reliability, completeness or suitability for any particular purpose and disclaim all responsibility and all liability (including without limitation, liability in negligence) for all expenses, losses, damages (including indirect or consequential damage) and costs which may be incurred as a result of data being inaccurate in any way and for any reason. This information is supplied for the general guidance and is to be considered indicative and diagrammatic only. It should not be used for survey or construction purposes and prior to any excavations a "Dial before You Dig" enquiry must be made by calling 1100. The information contained on this document remains valid for 30 days only from the date of supply.

GOLD
COAST
CITY

SCENIC RIM
REGIONAL

KYOGLÉ
SHIRE

LISMORE
CITY

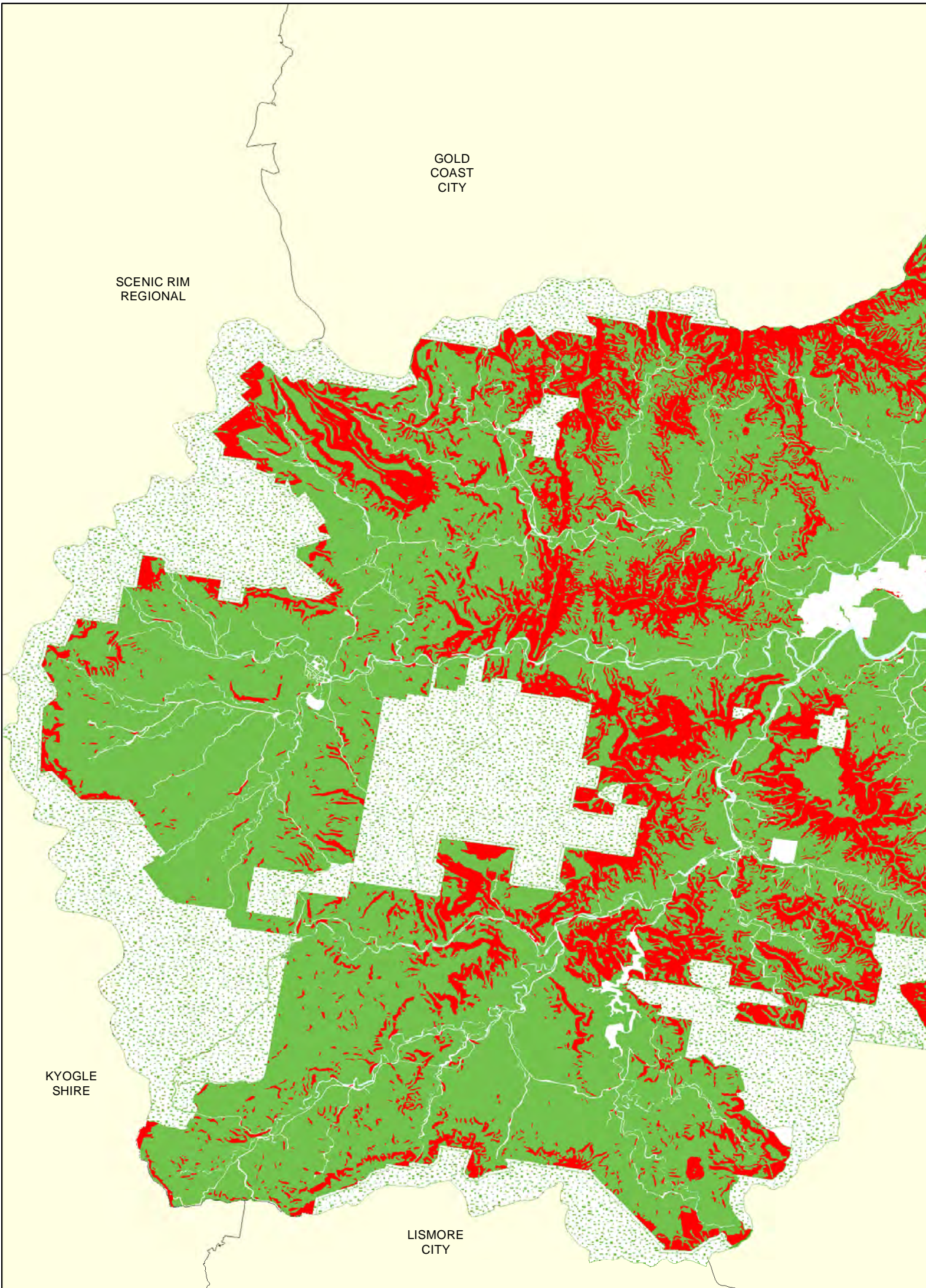



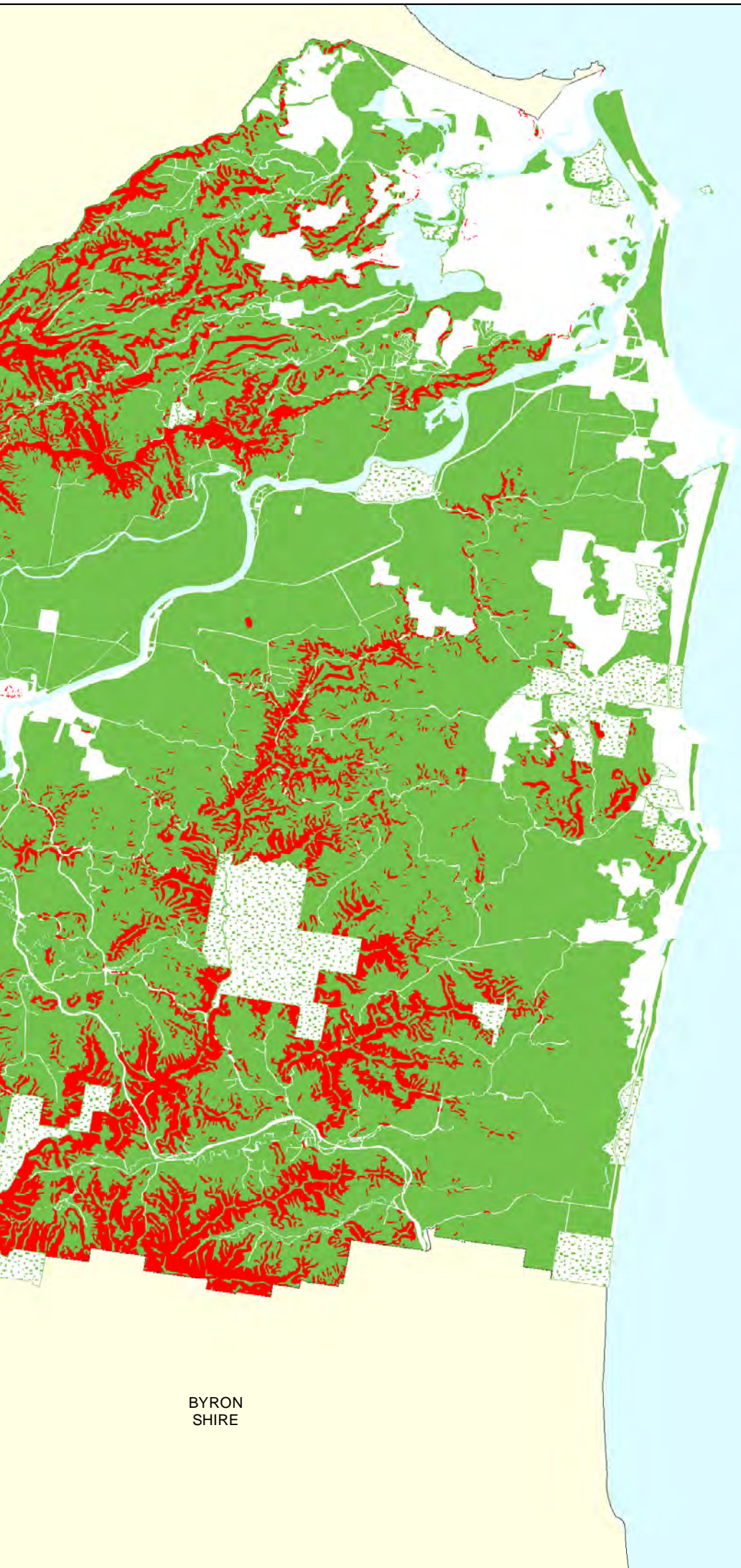

Rural Land Strategy

Map 35

Steep Land
greater than 18 degrees



-  Steep Land > 18 degrees
-  National Parks and Reserves (Gazetted)
-  Land for further investigation
-  Surrounding LGA's
-  Waterways

NOTE:

Maps generated for indicative purpose only
and accurate at time of creation

BYRON
SHIRE

Civic and Cultural Centre
3 Tumbulgum Road
Murwillumbah NSW 2484
PO Box 816
Murwillumbah NSW 2484
T | (02) 6670 2400 | 1300 292 872
F | (02) 6670 2429



W | www.tweed.nsw.gov.au
E | planningreforms@tweed.nsw.gov.au

Cadastre: 06 July, 2017
© Land and Property Management Authority (LPMA) &
Tweed Shire Council.
Boundaries shown should be considered approximate only.

 Coordinate System
MGA Zone 56
Datum - GDA 94

0 900 1,800 3,600 M
1:155,000
DO NOT SCALE

COPY ONLY - NOT CERTIFIED



Date Printed: 06 July, 2017

Author: S.Scott - Information Technology

Filepath: Z:\Projects\Rural Lands Strategy\MXDS April 2017\Map 35.mxd

Disclaimer: While every care is taken to ensure the accuracy of this data, Tweed Shire Council makes no representations or warranties expressed or implied, statutory or otherwise, about its accuracy, reliability, completeness or suitability for any particular purpose and disclaim all responsibility and all liability (including without limitation, liability in negligence) for all expenses, losses, damages (including indirect or consequential damage) and costs which may be incurred as a result of data being inaccurate in any way and for any reason. This information is supplied for the general guidance and is to be considered indicative and diagrammatic only. It should not be used for survey or construction purposes and prior to any excavations a "Dial before You Dig" enquiry must be made by calling 1100. The information contained on this document remains valid for 30 days only from the date of supply.

GOLD
COAST
CITY

SCENIC RIM
REGIONAL

KYOGLE
SHIRE



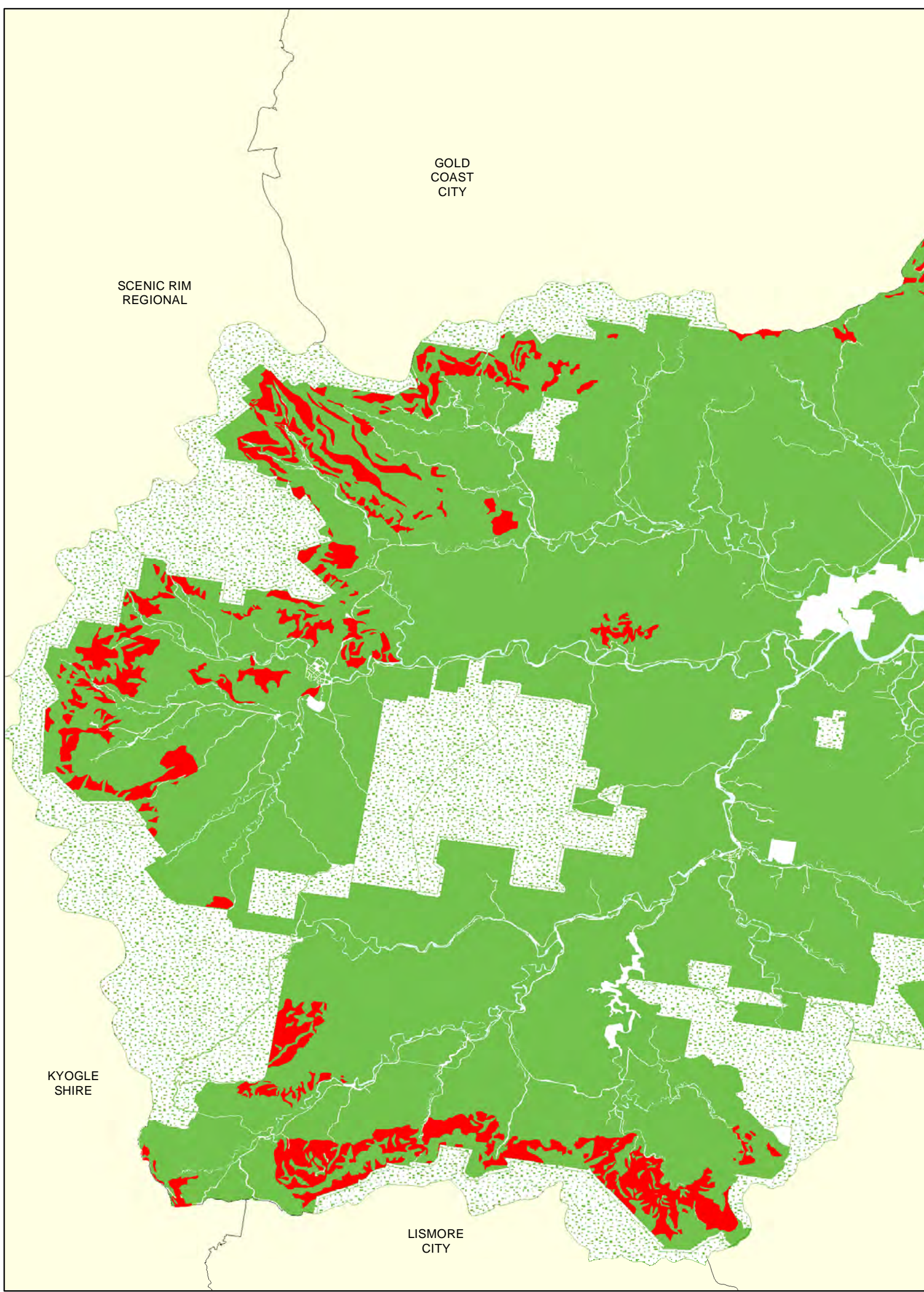

LISMORE
CITY

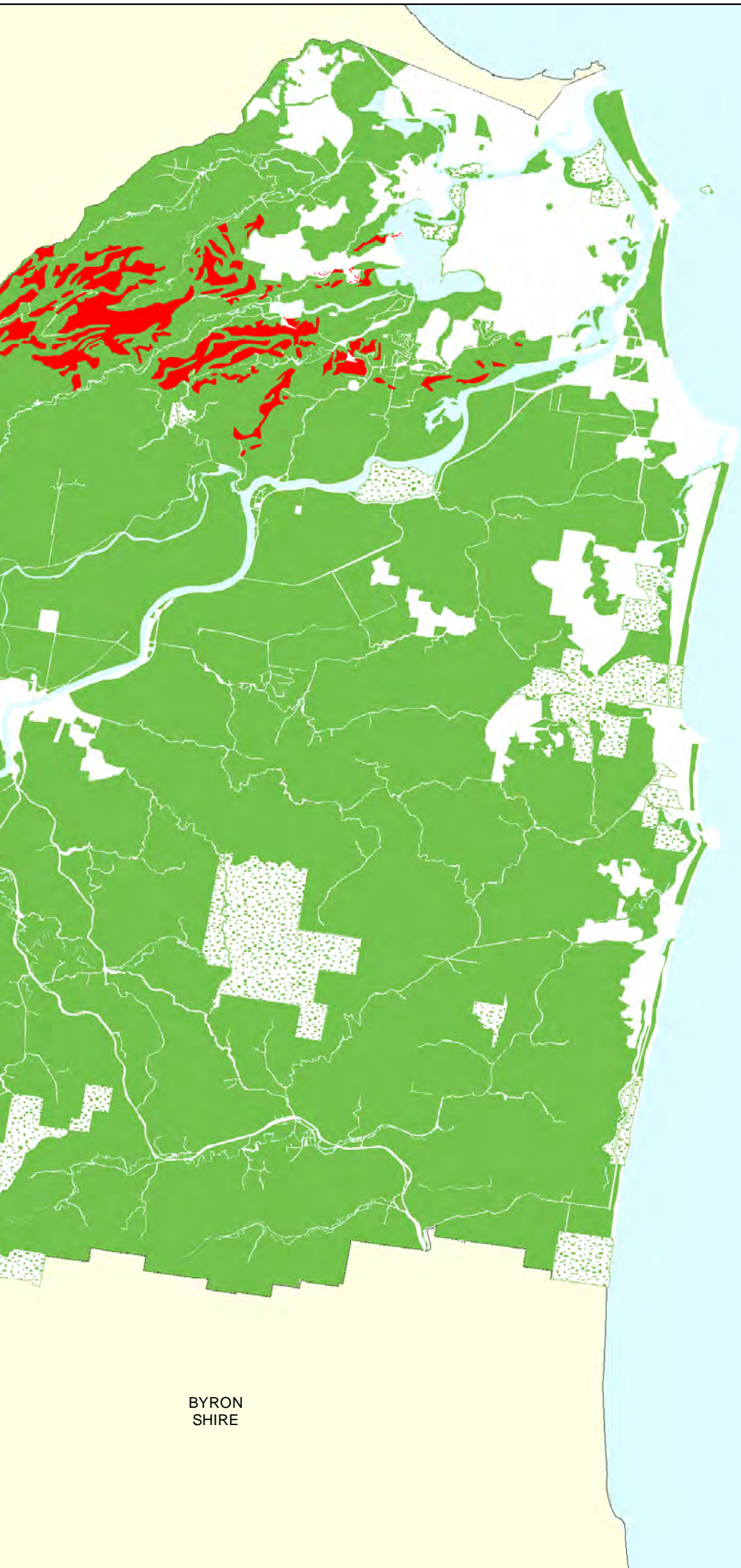

Map 36

Mass Movement



-  Mass Movement
-  National Parks and Reserves (Gazetted)
-  Land for further investigation
-  Surrounding LGA's
-  Waterways

NOTE:

Maps generated for indicative purpose only and accurate at time of creation

BYRON SHIRE

Civic and Cultural Centre
3 Tumbulgun Road
Murwillumbah NSW 2484
PO Box 816
Murwillumbah NSW 2484
T | (02) 6670 2400 | 1300 292 872
F | (02) 6670 2429



W | www.tweed.nsw.gov.au
E | planningreforms@tweed.nsw.gov.au

Cadastre: 06 July, 2017
© Land and Property Management Authority (LPMA) & Tweed Shire Council.
Boundaries shown should be considered approximate only.

 Coordinate System
MGA Zone 56
Datum - GDA 94

0 900 1,800 3,600 M
1:155,000

DO NOT SCALE
COPY ONLY - NOT CERTIFIED



Date Printed: 06 July, 2017

Author: S.Scott - Information Technology

Filepath: Z:\Projects\Rural Lands Strategy\MXDS April 2017\Map 36.mxd

Disclaimer: While every care is taken to ensure the accuracy of this data, Tweed Shire Council makes no representations or warranties expressed or implied, statutory or otherwise, about its accuracy, reliability, completeness or suitability for any particular purpose and disclaim all responsibility and all liability (including without limitation, liability in negligence) for all expenses, losses, damages (including indirect or consequential damage) and costs which may be incurred as a result of data being inaccurate in any way and for any reason. This information is supplied for the general guidance and is to be considered indicative and diagrammatic only. It should not be used for survey or construction purposes and prior to any excavations a "Dial before You Dig" enquiry must be made by calling 1100. The information contained on this document remains valid for 30 days only from the date of supply.

GOLD
COAST
CITY



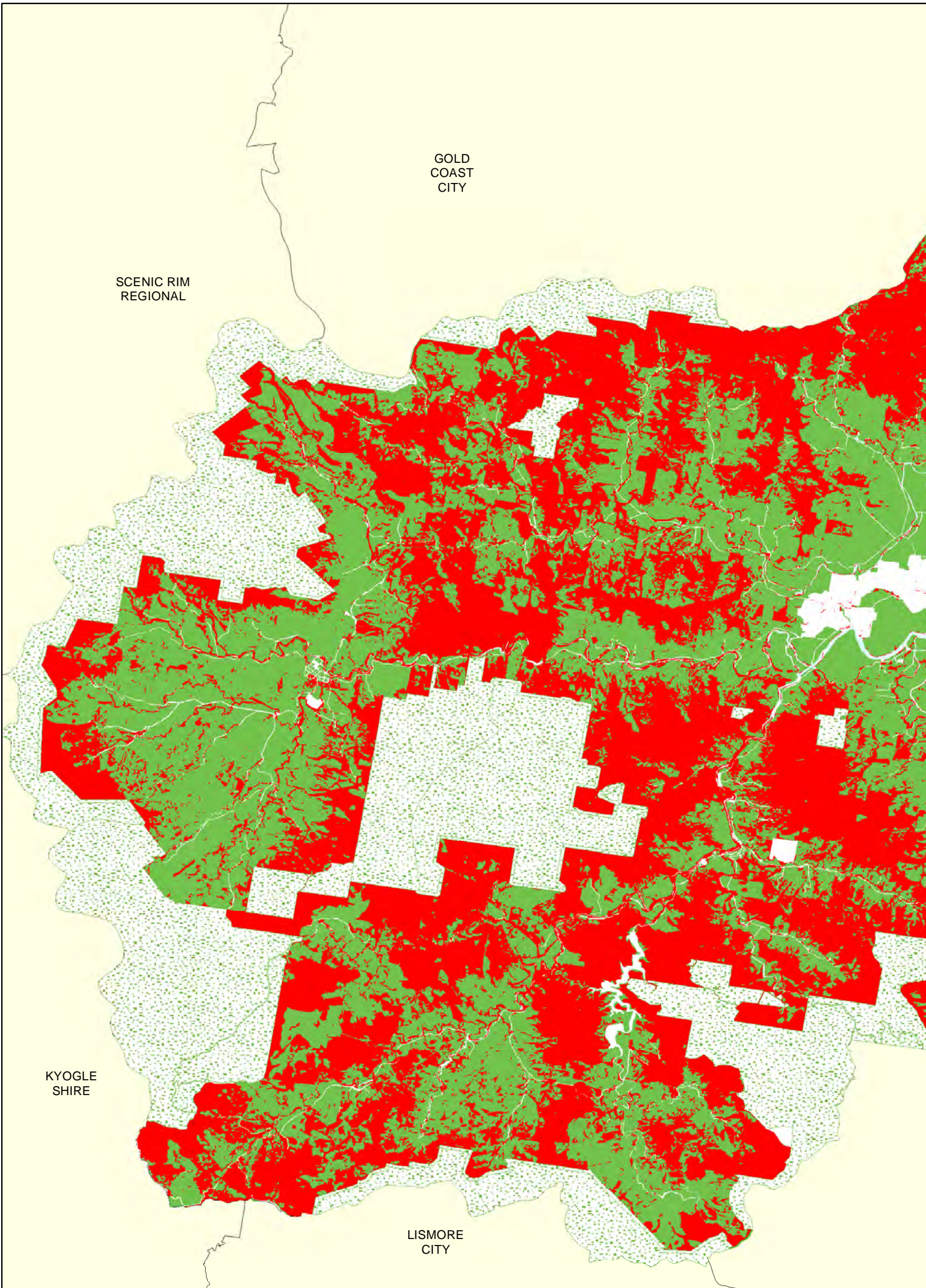

SCENIC RIM
REGIONAL

KYOGLÉ
SHIRE

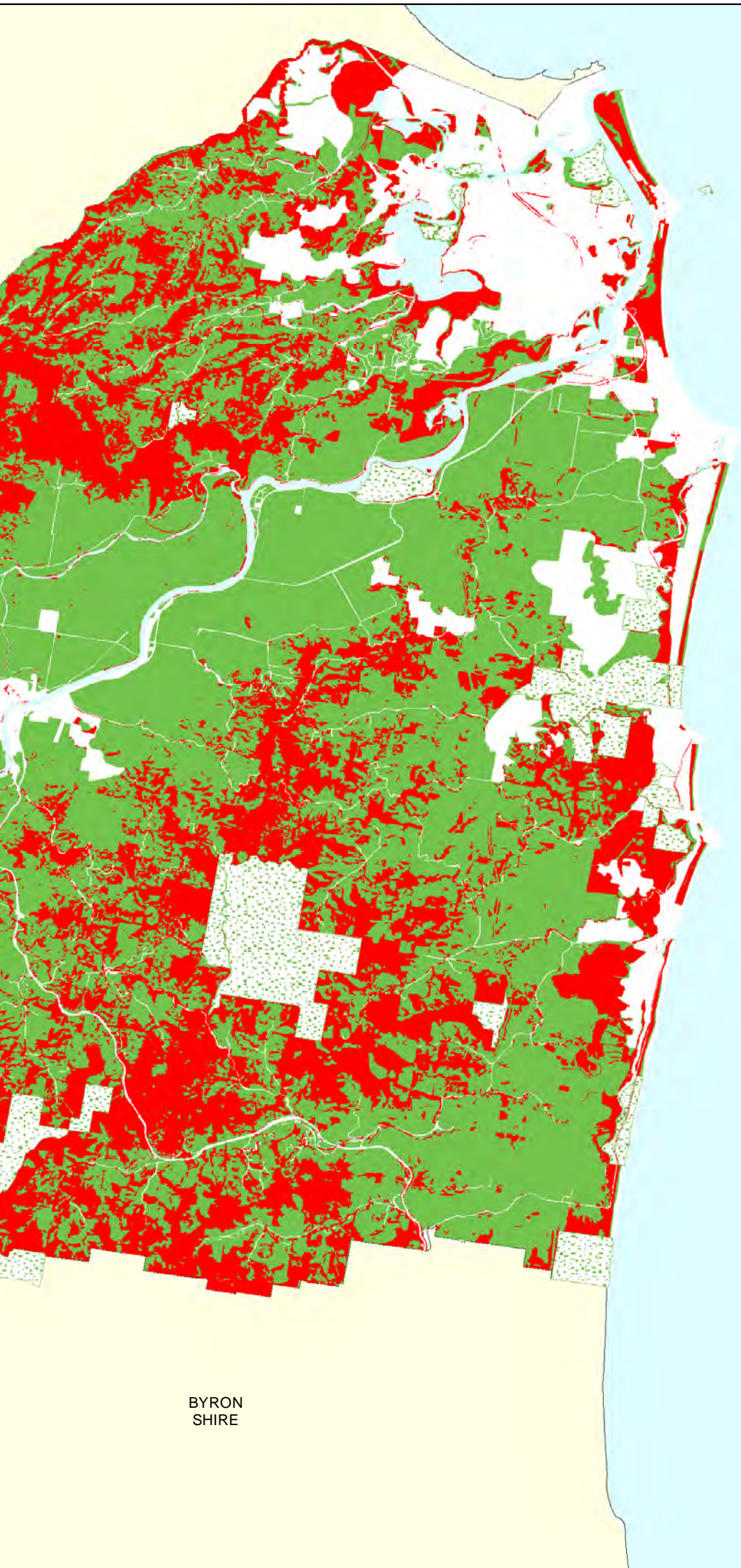
LISMORE
CITY





-  Terrestrial Biodiversity
-  National Parks and Reserves (Gazetted)
-  Land for further investigation
-  Surrounding LGA's
-  Waterways

NOTE:

Maps generated for indicative purpose only and accurate at time of creation

BYRON SHIRE

Civic and Cultural Centre
3 Tumbulgun Road
Murwillumbah NSW 2484
PO Box 816
Murwillumbah NSW 2484
T | (02) 6670 2400 | 1300 292 872
F | (02) 6670 2429



W | www.tweed.nsw.gov.au
E | planningreforms@tweed.nsw.gov.au

Cadastre: 06 July, 2017
© Land and Property Management Authority (LPMA) & Tweed Shire Council.
Boundaries shown should be considered approximate only.

 Coordinate System
MGA Zone 56
Datum - GDA 94

0 900 1,800 3,600 M
1:155,000
DO NOT SCALE
COPY ONLY - NOT CERTIFIED



Date Printed: 06 July, 2017

Author: S.Scott - Information Technology

Filepath: Z:\Projects\Rural Lands Strategy\MXDS April 2017\Map 37.mxd

Disclaimer: While every care is taken to ensure the accuracy of this data, Tweed Shire Council makes no representations or warranties expressed or implied, statutory or otherwise, about its accuracy, reliability, completeness or suitability for any particular purpose and disclaim all responsibility and all liability (including without limitation, liability in negligence) for all expenses, losses, damages (including indirect or consequential damage) and costs which may be incurred as a result of data being inaccurate in any way and for any reason. This information is supplied for the general guidance and is to be considered indicative and diagrammatic only. It should not be used for survey or construction purposes and prior to any excavations a "Dial before You Dig" enquiry must be made by calling 1100. The information contained on this document remains valid for 30 days only from the date of supply.

GOLD
COAST
CITY

SCENIC RIM
REGIONAL

KYOGLÉ
SHIRE



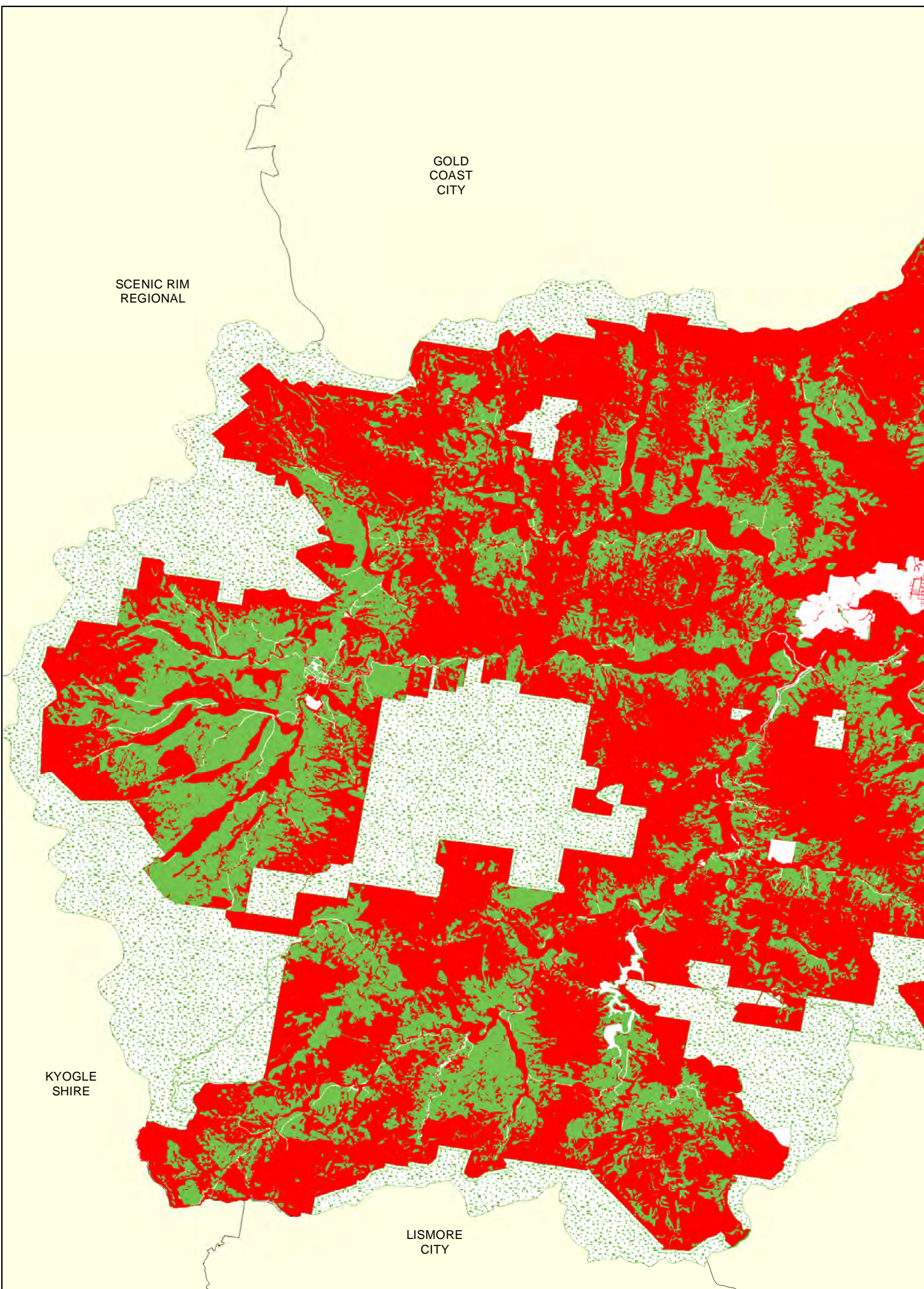

LISMORE
CITY



Map 38

Composite of all Constrained Land



-  Rural Lands Constraints Level 1
-  National Parks and Reserves (Gazetted)
-  Land for further investigation
-  Surrounding LGA's
-  Waterways

NOTE:

Maps generated for indicative purpose only and accurate at time of creation

Constrained Land includes:

- * BSAL
- * State and Regional Significant Ag. Land
- * 1:100 year flood liable land
- * Steep Land >18 degrees
- * Mass Movement
- * Terrestrial Biodiversity

Civic and Cultural Centre
3 Tumbulgun Road
Murwillumbah NSW 2484
PO Box 816
Murwillumbah NSW 2484
T | (02) 6670 2400 | 1300 292 872
F | (02) 6670 2429



W | www.tweed.nsw.gov.au
E | planningreforms@tweed.nsw.gov.au

Cadastre: 06 July, 2017
© Land and Property Management Authority (LPMA) &
Tweed Shire Council.
Boundaries shown should be considered approximate only.

 Coordinate System
MGA Zone 56
Datum - GDA 94

0 900 1,800 3,600 M
1:155,000
DO NOT SCALE
COPY ONLY - NOT CERTIFIED



Date Printed: 06 July, 2017

Author: S.Scott - Information Technology

Filepath: Z:\Projects\Rural Lands Strategy\MXDS April 2017\Map 38.mxd

Disclaimer: While every care is taken to ensure the accuracy of this data, Tweed Shire Council makes no representations or warranties expressed or implied, statutory or otherwise, about its accuracy, reliability, completeness or suitability for any particular purpose and disclaim all responsibility and all liability (including without limitation, liability in negligence) for all expenses, losses, damages (including indirect or consequential damage) and costs which may be incurred as a result of data being inaccurate in any way and for any reason. This information is supplied for the general guidance and is to be considered indicative and diagrammatic only. It should not be used for survey or construction purposes and prior to any excavations a "Dial before You Dig" enquiry must be made by calling 1100. The information contained on this document remains valid for 30 days only from the date of supply.









Mineral Resource Audit of Tweed Shire

July, 2014

REFERRAL AREA

-  **Identified Resource Area** – containing active mineral, petroleum and/or extractive operations and/or identified resources. Development within these areas could adversely effect or be affected by current or future resource development operations. Any proposed zoning changes or developments that may prohibit or restrict current or potential future operations in these areas should be referred to Resources & Energy Division of NSW Trade & Investment.
-  **Potential Resource Area** – containing potential mineral, petroleum and/or extractive resources. Development within these areas could adversely effect or be affected by future resource development operations. Any proposed zoning changes or developments that may prohibit or restrict potential future operations in these areas should be referred to Resources & Energy Division of NSW Trade & Investment.
-  **Transition Area** – areas adjacent to identified resource areas. Development within these areas could adversely effect or be affected by current or future resource development operations in the adjacent resource areas. Any proposed zoning changes or developments that may prohibit or restrict current or potential future operations in the adjacent resource areas should be referred to Resources & Energy Division of NSW Trade & Investment.

CULTURAL FEATURES

-  Principal Road
-  Secondary Road
-  Minor Road
-  Major Watercourse
-  Major Waterbody
-  National Park Estate (excluding State Conservation Areas)
-  LGA Boundary
-  Cadastral Boundary

SITE TABLE

Site Name	Major Commodity
Blairbill Potential Resource Area	Roadbase
Brins Quarry	Coarse aggregate
Buglers Quarry	Roadbase
Burringbar Quarry	Roadbase
Chilcote Quarry	Roadbase
Crescent Street, Cudgen	Construction sand
Cudgen Lakes	Construction sand
Cudgen Potential Resource Area	Construction sand
Dodds Island Sand Deposit	Construction sand
Dunlop Park Nos. 1 & 2	Construction sand
Dunlop Park Potential Resource Area	Construction sand
Duroby Quarry	Roadbase
Kanes Quarry	Roadbase
Kinnears Quarry	Roadbase
McAuleys Road Quarry	Coarse aggregate
Mudges Quarry	Roadbase
North Valley Proposal	Coarse aggregate
O'Keefes No. 1 Quarry	Roadbase
O'Keefes No. 2 Quarry	Roadbase
Quirks Quarry	Roadbase
Reeves Quarry	Roadbase
Round Mountain Deposit	Coarse aggregate
Tumbulgum Potential Resource Area	Construction sand
Tumbulgum Quarry	Coarse aggregate
Tweed Quarry	Coarse aggregate
Uld Quarry	Roadbase
Wendrop Valley Quarry	Unprocessed construction materials
West Valley Proposal	Roadbase

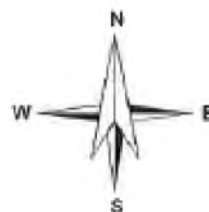
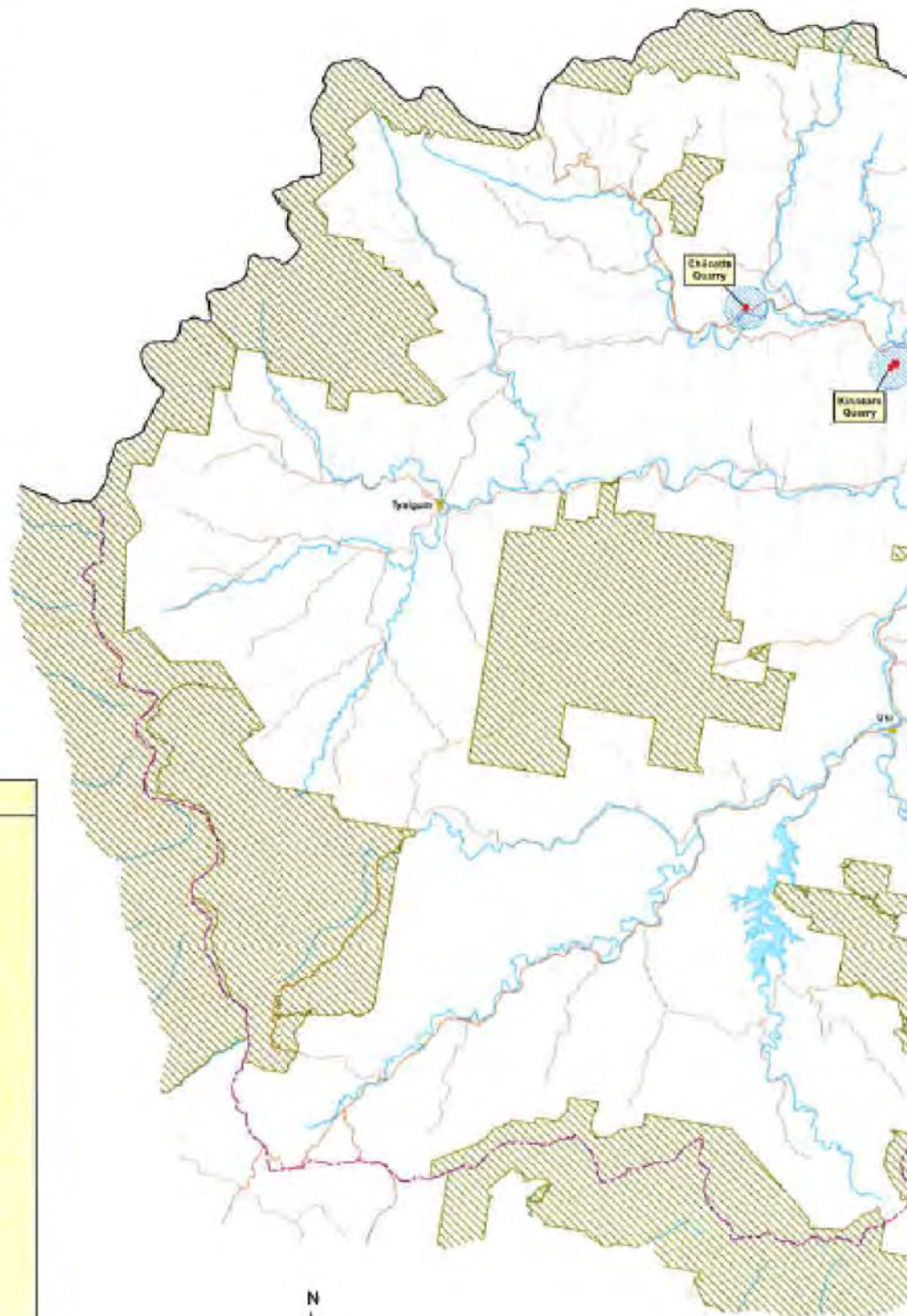

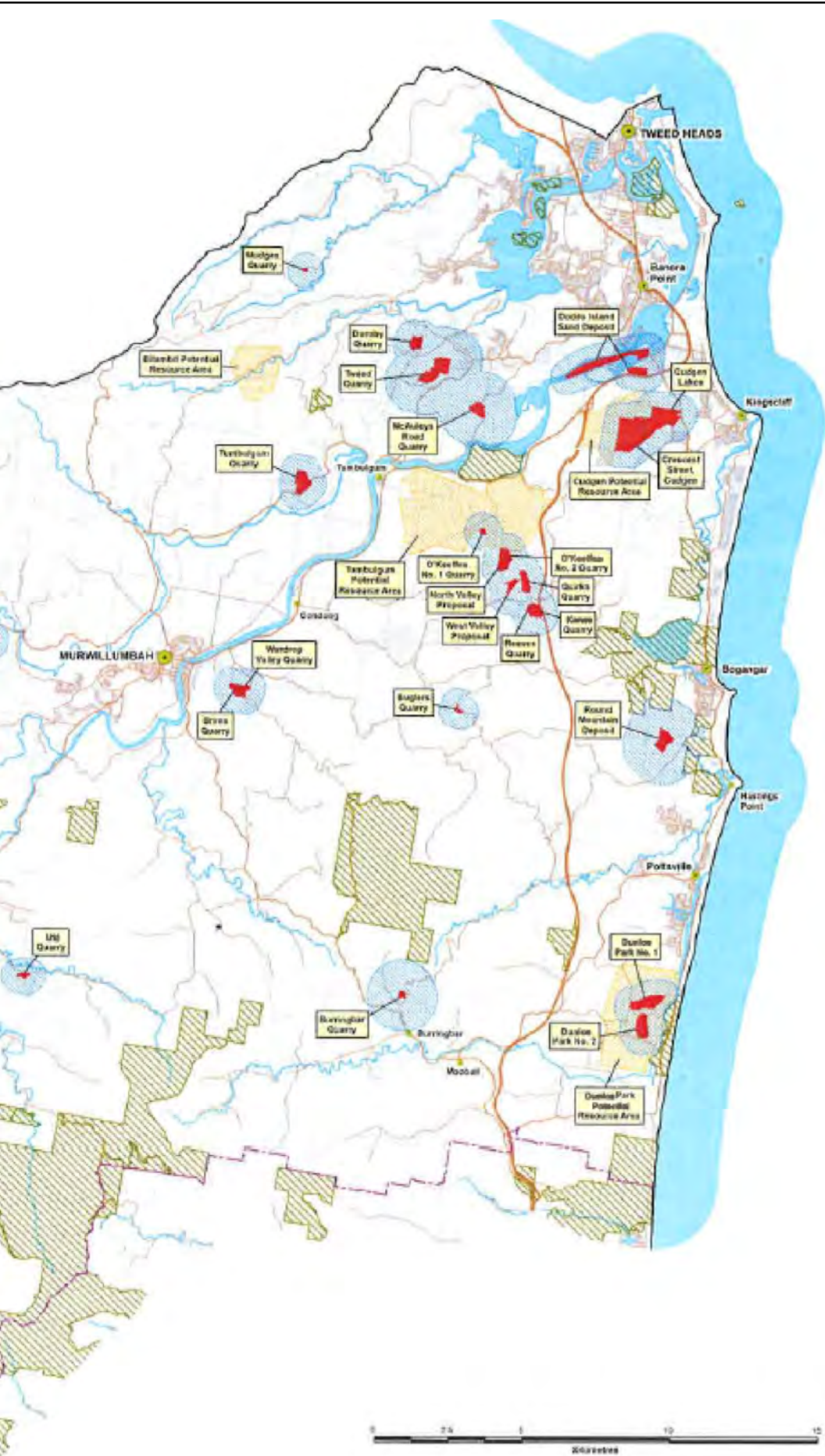

NOTE:
 Map created and provided by
 NSW Department of Trade and
 Investment July 2014

Civic and Cultural Centre
 3 Tumbulgum Road
 Murwillumbah NSW 2484
 PO Box 816
 Murwillumbah NSW 2484
 T | (02) 6670 2400 | 1300 292 872
 F | (02) 6670 2429
 W | www.tweed.nsw.gov.au
 E | planningreforms@tweed.nsw.gov.au



Cadastre: 19 April, 2018
 © Land and Property Information (LPI) &
 Tweed Shire Council.
 Boundaries should be considered approximate only.

Coordinate System
 MGA Zone 56
 Datum - GDA 94

0 900 1,800 3,600 M
 1:155,000
 DO NOT SCALE
 COPY ONLY - NOT CERTIFIED

North Arrow

Date Printed: 19 April, 2018
 Author: S.Scott
 Filepath: Z:\Projects\Rural Lands Strategy\MXDS April 2017\Map 39.mxd

Disclaimer: While every care is taken to ensure the accuracy of this data, Tweed Shire Council makes no representations or warranties expressed or implied, statutory or otherwise, about its accuracy, reliability, completeness or suitability for any particular purpose and disclaim all responsibility and all liability (including without limitation, liability in negligence) for all expenses, losses, damages (including indirect or consequential damage) and costs which may be incurred as a result of data being inaccurate in any way and for any reason. This information is supplied for the general guidance and is to be considered indicative and diagrammatic only. It should not be used for survey or construction purposes and prior to any excavations a "Dial before You Dig" enquiry must be made by calling 1100. The information contained on this document remains valid for 30 days only from the date of supply.

© State of New South Wales through NSW Department of Trade and Investment. Regional Infrastructure and Services 2014. You must obtain permission from the Department to copy, distribute, display or store in electronic form any part of this publication, except as permitted under the Copyright Act 1968 (Cwth)

TWEED SHIRE
 The information presented in this publication is based on the best available information at the time of printing. It is provided for general information only and should not be relied upon for any specific purpose. The Department of Trade and Investment is not responsible for any errors or omissions in this publication. The published data represents the best available information at the time of printing and is provided for general information only. The published data is a product of the Department of Trade and Investment, a government agency, and should not be relied upon for any specific purpose.

GOLD COAST CITY

SCENIC RIM REGIONAL

KYOGLE SHIRE

LISMORE CITY

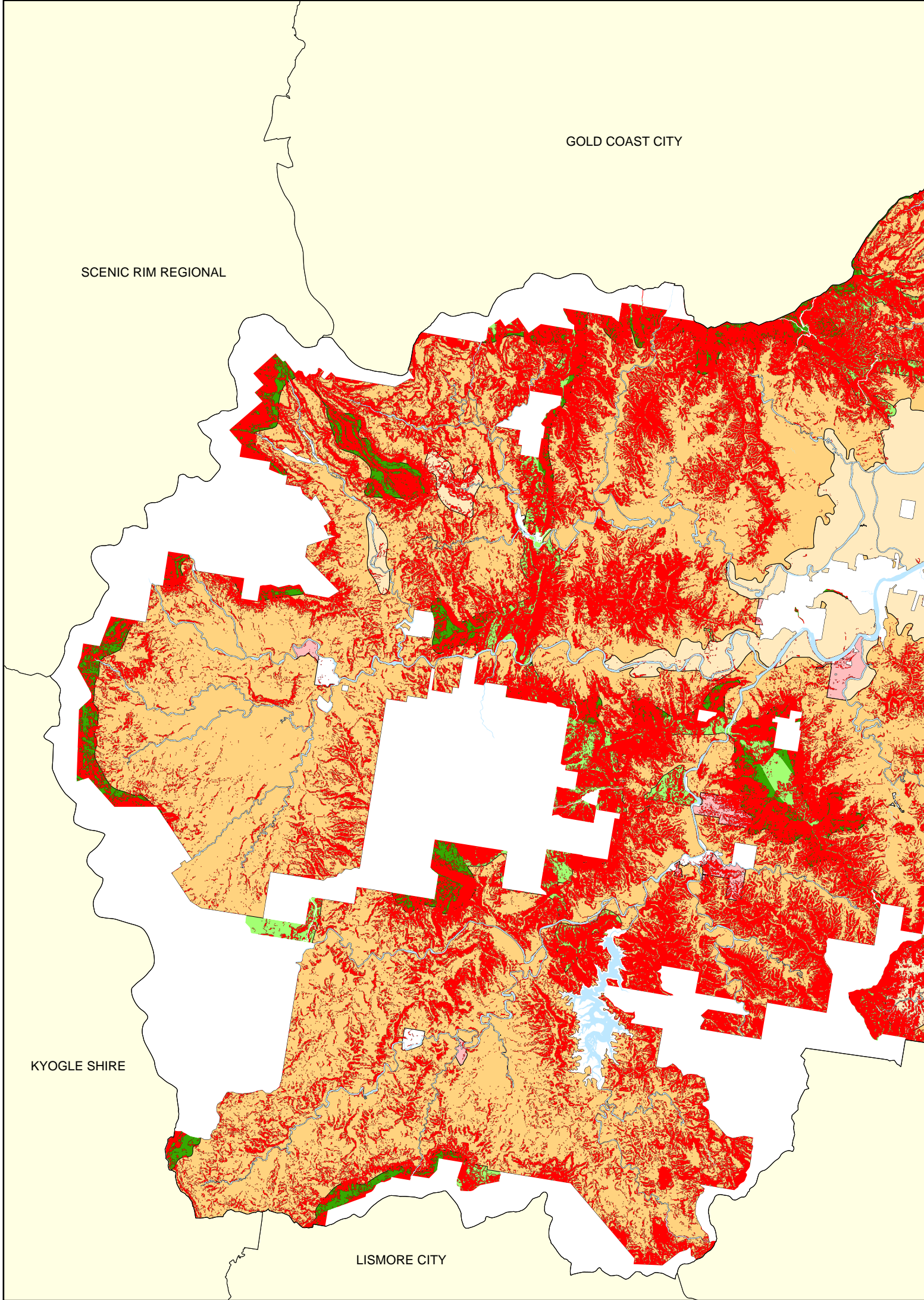

Rural Land Strategy

Map 40

Slope > 18 Degrees (34,577 ha)

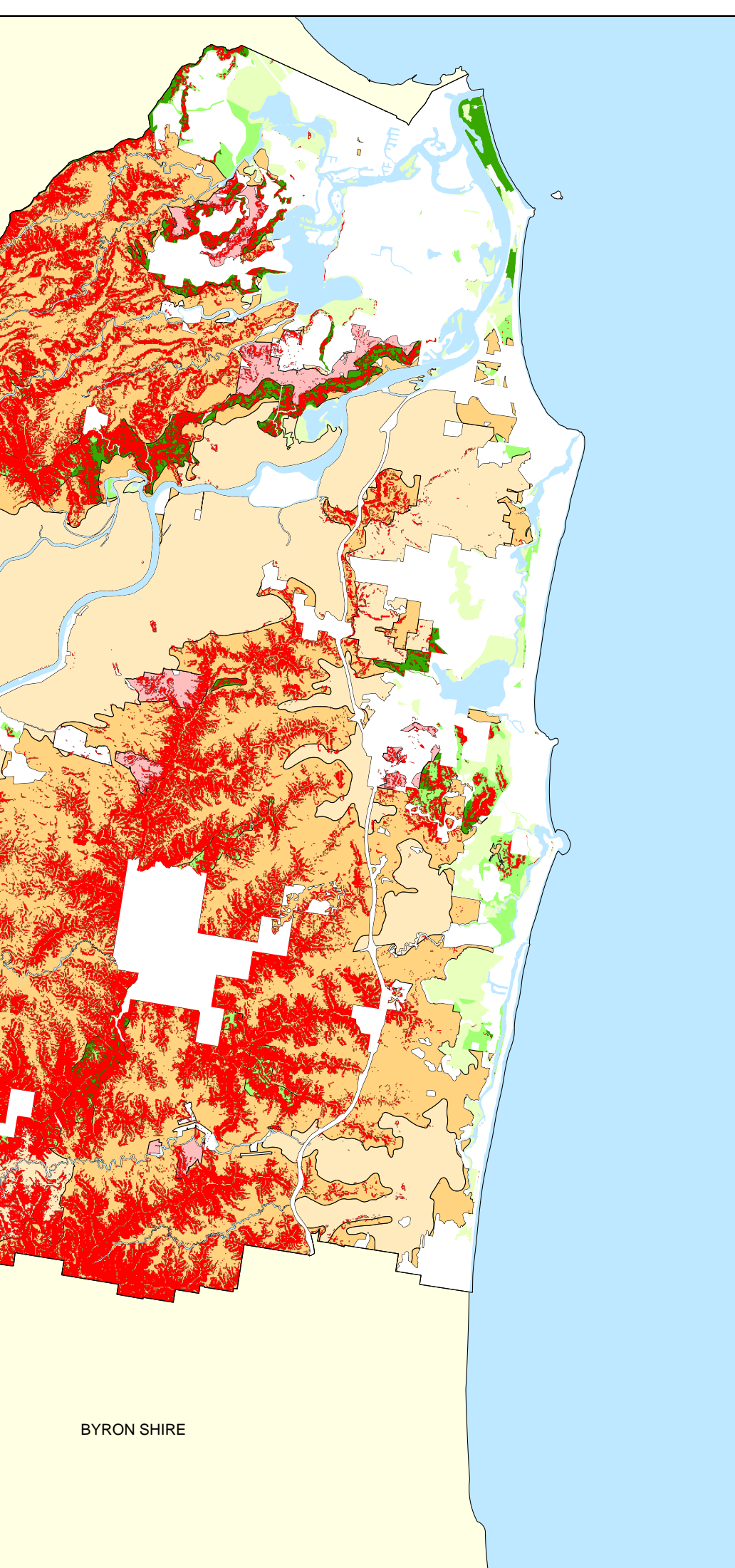

 Slope > 18 Degrees (34,577 ha)

Rural Zones (LEP 2014) 25,045 ha

 R5

 RU1

 RU2

Env Zones (LEP 2000) 7,645 ha

 7(a) Environmental Protection (Wetlands & Littoral Rainforest)

 7(d) Environmental Protection (Scenic/Escarpment)

 7(l) Environmental Protection (Habitat)

NOTE:

Maps generated for indicative purpose only and accurate at time of creation

Civic and Cultural Centre
3 Tumbulgum Road
Murwillumbah NSW 2484
PO Box 816
Murwillumbah NSW 2484



T | (02) 6670 2400 | 1300 292 872
F | (02) 6670 2429

W | www.tweed.nsw.gov.au
E | planningreforms@tweed.nsw.gov.au

 Cadastre: 19 April, 2018
© Land and Property Information (LPI) &
Tweed Shire Council.
Boundaries shown should be considered approximate only.

 Coordinate System
MGA Zone 56
Datum - GDA 94

0 1,050 2,100 4,200 M

1:175,000

DO NOT SCALE

COPY ONLY - NOT CERTIFIED



Date Printed: 19 April, 2018

Author:

Filepath: Z:\Projects\Rural Lands Strategy\Mapping.aprx

Disclaimer: While every care is taken to ensure the accuracy of this data, Tweed Shire Council makes no representations or warranties expressed or implied, statutory or otherwise, about its accuracy, reliability, completeness or suitability for any particular purpose and disclaim all responsibility and all liability (including without limitation, liability in negligence) for all expenses, losses, damages (including indirect or consequential damage) and costs which may be incurred as a result of data being inaccurate in any way and for any reason. This information is supplied for the general guidance and is to be considered indicative and diagrammatic only. It should not be used for survey or construction purposes and prior to any excavations a "Dial before You Dig" enquiry must be made by calling 1100. The information contained on this document remains valid for 30 days only from the date of supply.

BYRON SHIRE