







Legend

-  Proposed Landfill Cell Footprint - D95/0193.02 (Source: Shapland 2017)
-  Very Tall Blackbutt Open Forest Impact Area (2519 sq m) - Expansion D95/0193.02 (Vegetation Mapping Source: TSC 2017)
-  Approved Extraction Footprint - D95/0193 (Approximate location only) (Source: Shapland 2017)
-  Approved Landfill Footprint - D95/0193 (Approximate location only) (Source: Shapland 2017)
-  Compensation Area - Habitat Restoration and Statutory Protection (2.5 ha) D95/0193.02
-  Parcel Boundary

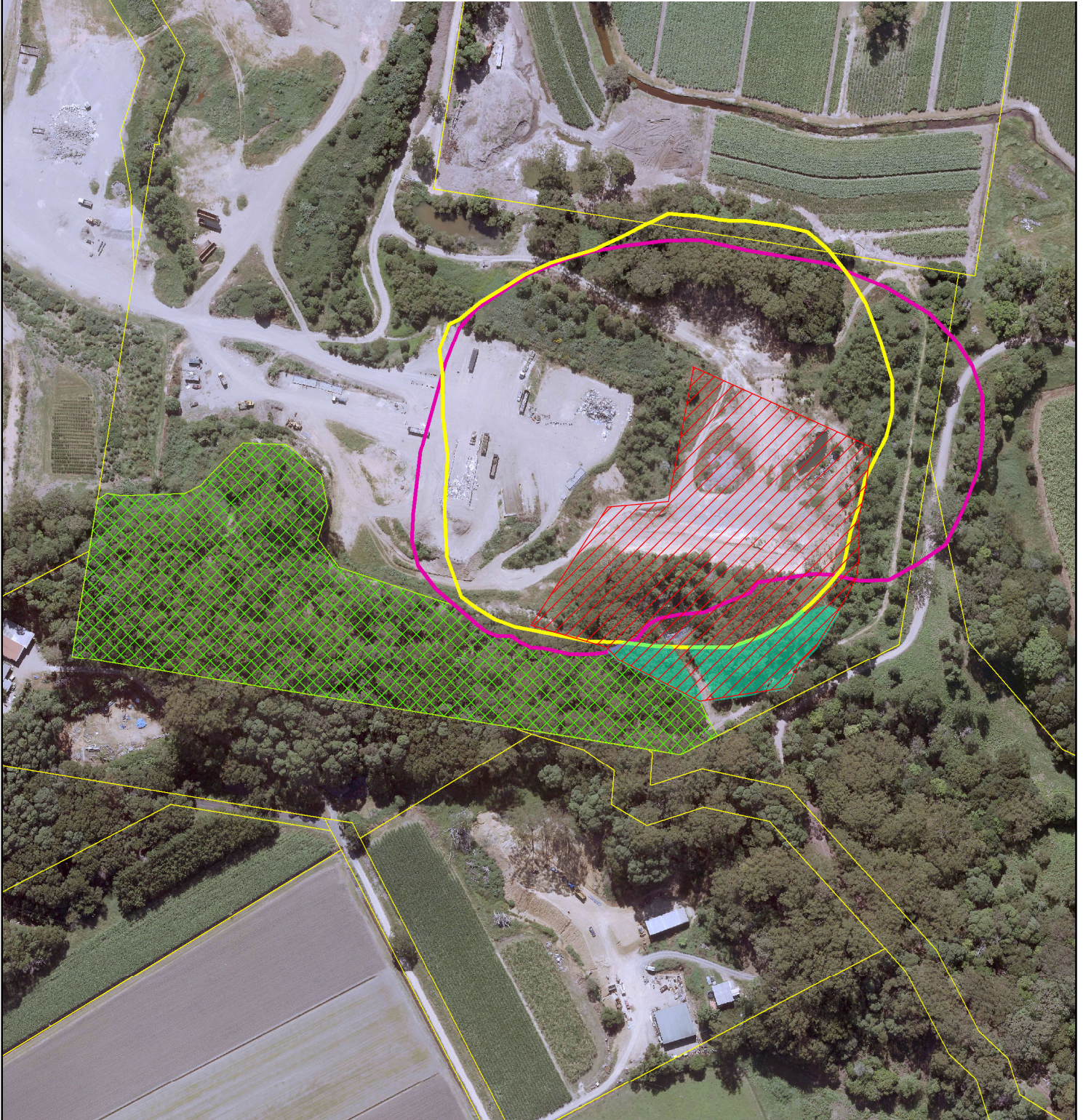

D95/0193.02 Eviron Landfill Expansion

Impact Analysis and Habitat Compensation Area Plan

Disclaimer: While every care is taken to ensure the accuracy of this data, Tweed Shire council makes no representations or warranties expressed or implied, statutory or otherwise, about its accuracy, reliability, completeness or suitability for any particular purpose and disclaim all responsibility and all liability (including without limitation, liability in negligence) for all expenses, losses, damages (including indirect or consequential damage) and costs which may be incurred as a result of data being inaccurate in any way and for any reason. This information is supplied for general guidance and is to be considered indicative and diagrammatic only. It should not be used for survey or construction purposes and prior to any excavations a "Dial before you Dig" enquiry must be made by calling 1100. The information contained in this document remains valid for the 30 days only from the date of supply.

 Cadastre: 22 March, 2019
 © Land and Property Information (LPI) & Tweed Shire Council.
 Boundaries shown should be considered approximate only.

0 12.5 25 50 Meters



1:3,000

DO NOT SCALE
 COPY ONLY - NOT CERTIFIED

Date Printed: 22 March, 2019

Author: NRM Unit - Endorsed by W.Knight (TSC Waste Management) 18 March 2019

Filepath: V:\Michael Banks\Eviron_Landfill\Mapping\Untitled_Overlays_15032019.mxd

Coordinate System
 MGA Zone 56
 Datum - GDA 94



Civic and Cultural Centre
 3 Tumbulgum Road
 Murwillumbah NSW 2484

PO Box 816
 Murwillumbah NSW 2484



T | (02) 6670 2400 | 1300 292 872
 F | (02) 6670 2429
 W | www.tweed.nsw.gov.au
 E | planningreforms@tweed.nsw.gov.au