

Map 1 Duranbah to Fingal Headland

Current

Proposed

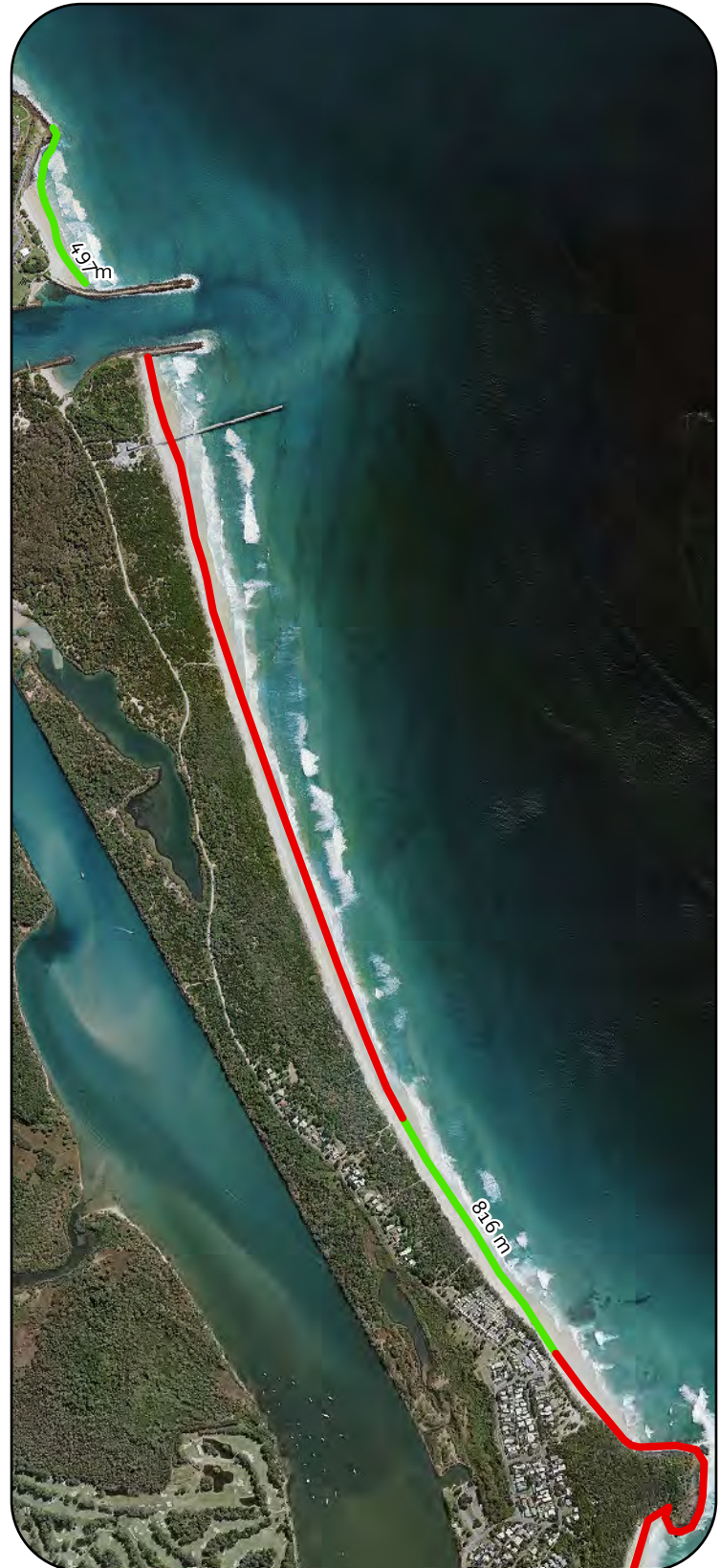
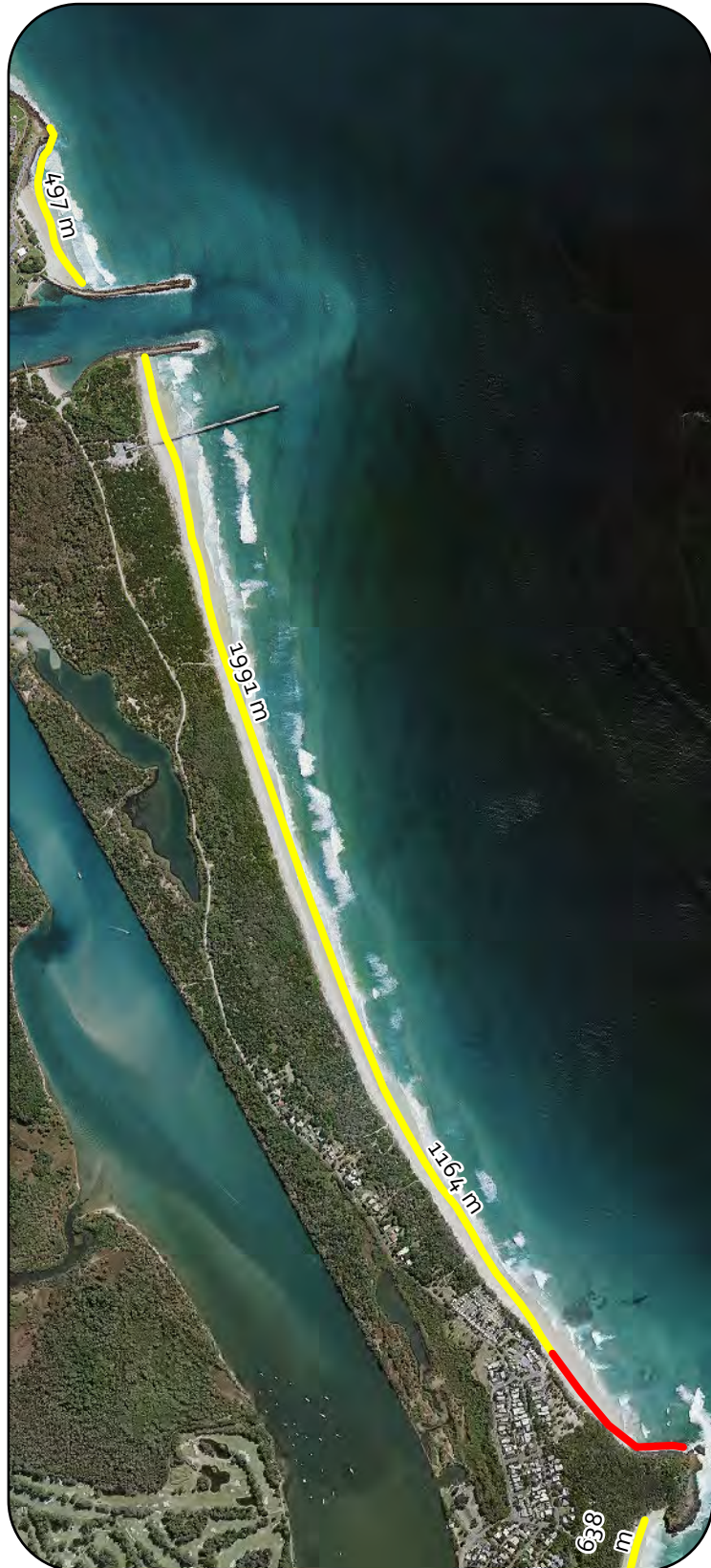

Dog areas in public open space review (2018) Draft maps for consultation purposes only

Disclaimer: While every care is taken to ensure the accuracy of this data, Tweed Shire council makes no representations or warranties expressed or implied, statutory or otherwise, about its accuracy, reliability, completeness or suitability for any particular purpose and disclaim all responsibility and all liability (including without limitation, liability in negligence) for all expenses, losses, damages (including indirect or consequential damage) and costs which may be incurred as a result of data being inaccurate in any way and for any reason. This information is supplied for general guidance and is to be considered indicative and diagrammatic only.

— Permitted Off Leash
 — Permitted On Leash
 — Prohibited

Scale 1:21,000

Author: S. Scott - GIS

Date Printed: 13 July, 2018



Coordinate System
MGA Zone 56
Datum - GDA 94



Civic and Cultural Centre
 3 Tumbulgum Road
 Murwillumbah NSW 2484
 PO Box 816
 Murwillumbah NSW 2484



T | (02) 6670 2400 | 1300 292 872
 F | (02) 6670 2429
 W | www.tweed.nsw.gov.au
 E | planningreforms@tweed.nsw.gov.au

Map 2 Fingal Headland to Kingscliff North

Current

Proposed

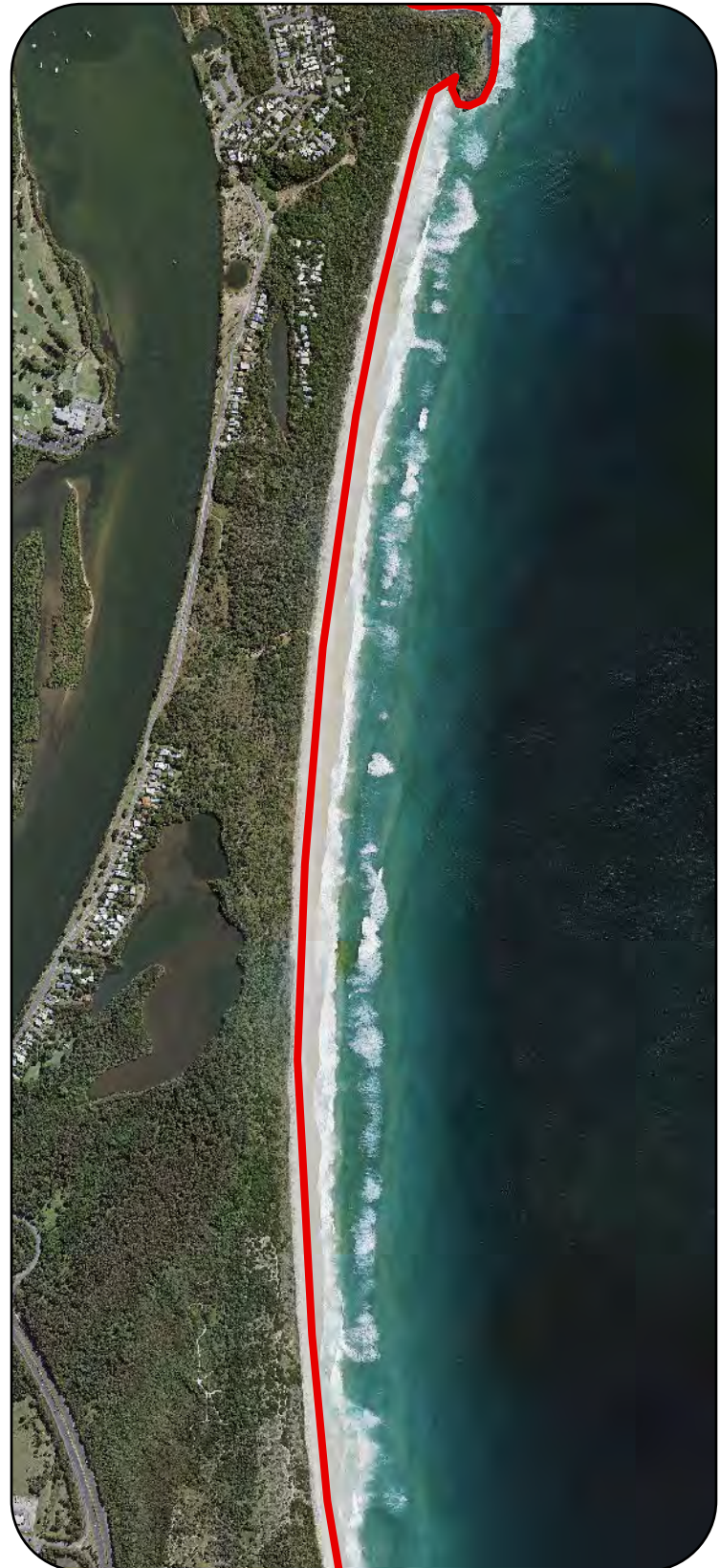
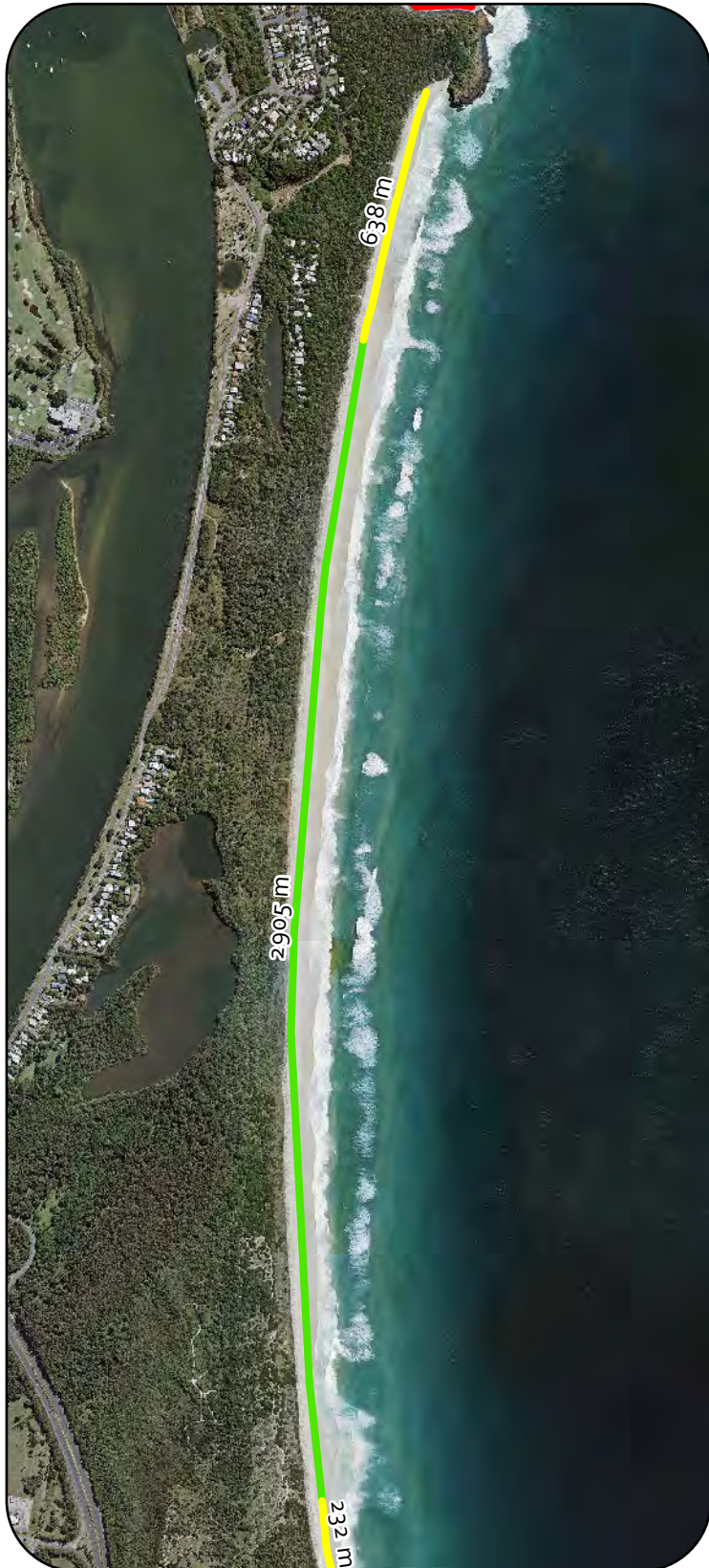

Dog areas in public open space review (2018) Draft maps for consultation purposes only

Disclaimer: While every care is taken to ensure the accuracy of this data, Tweed Shire council makes no representations or warranties expressed or implied, statutory or otherwise, about its accuracy, reliability, completeness or suitability for any particular purpose and disclaim all responsibility and all liability (including without limitation, liability in negligence) for all expenses, losses, damages (including indirect or consequential damage) and costs which may be incurred as a result of data being inaccurate in any way and for any reason. This information is supplied for general guidance and is to be considered indicative and diagrammatic only.

— Permitted Off Leash
 — Permitted On Leash
 — Prohibited

Scale 1:18,000

Author: S. Scott - GIS

Date Printed: 13 July, 2018



Coordinate System
MGA Zone 56
Datum - GDA 94



Civic and Cultural Centre
 3 Tumbulgum Road
 Murwillumbah NSW 2484
 PO Box 816
 Murwillumbah NSW 2484



T | (02) 6670 2400 | 1300 292 872
 F | (02) 6670 2429
 W | www.tweed.nsw.gov.au
 E | planningreforms@tweed.nsw.gov.au

Map 3 Kingscliff

Current

Proposed



Dog areas in public open space review (2018) Draft maps for consultation purposes only

Disclaimer: While every care is taken to ensure the accuracy of this data, Tweed Shire council makes no representations or warranties expressed or implied, statutory or otherwise, about its accuracy, reliability, completeness or suitability for any particular purpose and disclaim all responsibility and all liability (including without limitation, liability in negligence) for all expenses, losses, damages (including indirect or consequential damage) and costs which may be incurred as a result of data being inaccurate in any way and for any reason. This information is supplied for general guidance and is to be considered indicative and diagrammatic only.

— Permitted Off Leash
 — Permitted On Leash
 — Prohibited

Scale 1:18,000

Author: S. Scott - GIS

Date Printed: 13 July, 2018



Coordinate System
MGA Zone 56
Datum - GDA 94



Civic and Cultural Centre
 3 Tumbulgum Road
 Murwillumbah NSW 2484
 PO Box 816
 Murwillumbah NSW 2484



T | (02) 6670 2400 | 1300 292 872
 F | (02) 6670 2429
 W | www.tweed.nsw.gov.au
 E | planningreforms@tweed.nsw.gov.au

Map 4 Kingscliff South to Casuarina

Current

Proposed

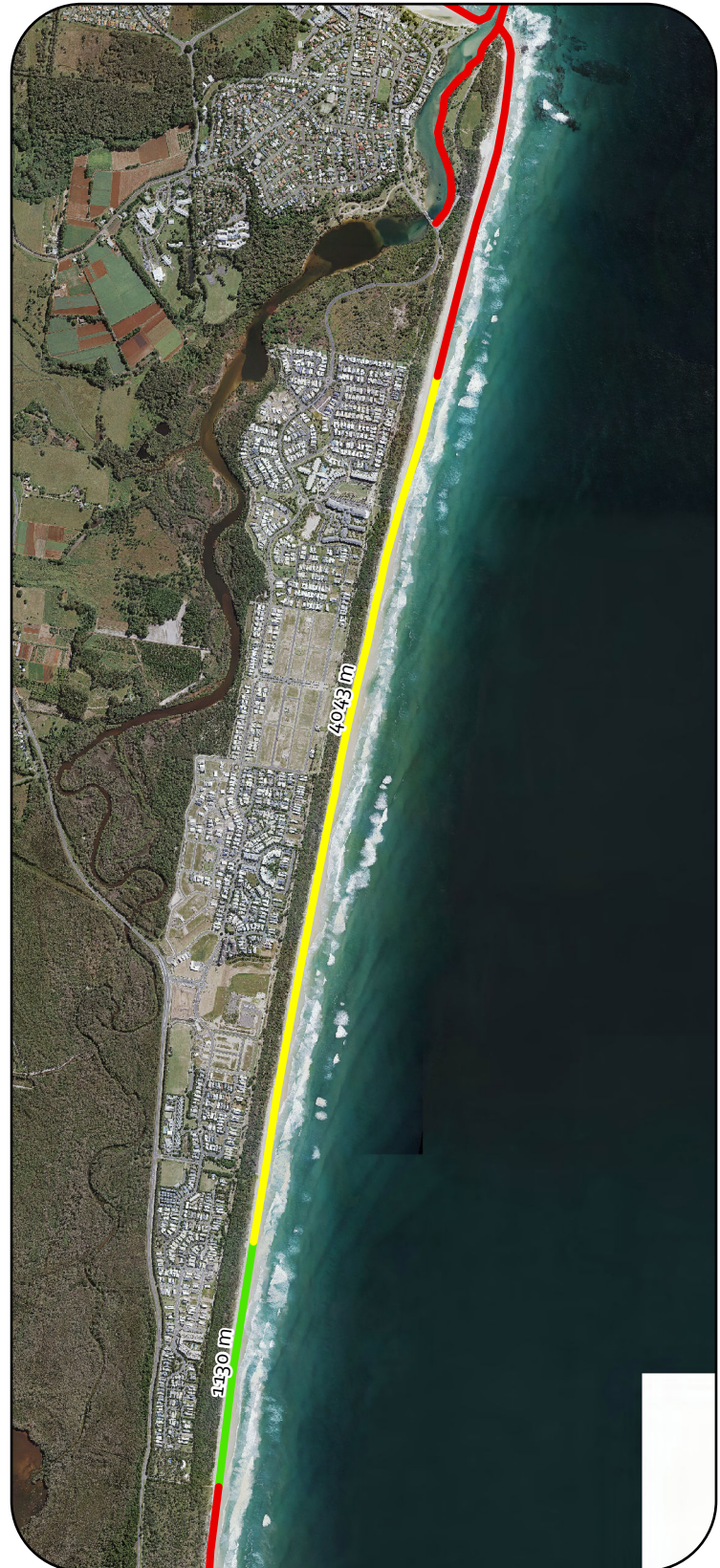
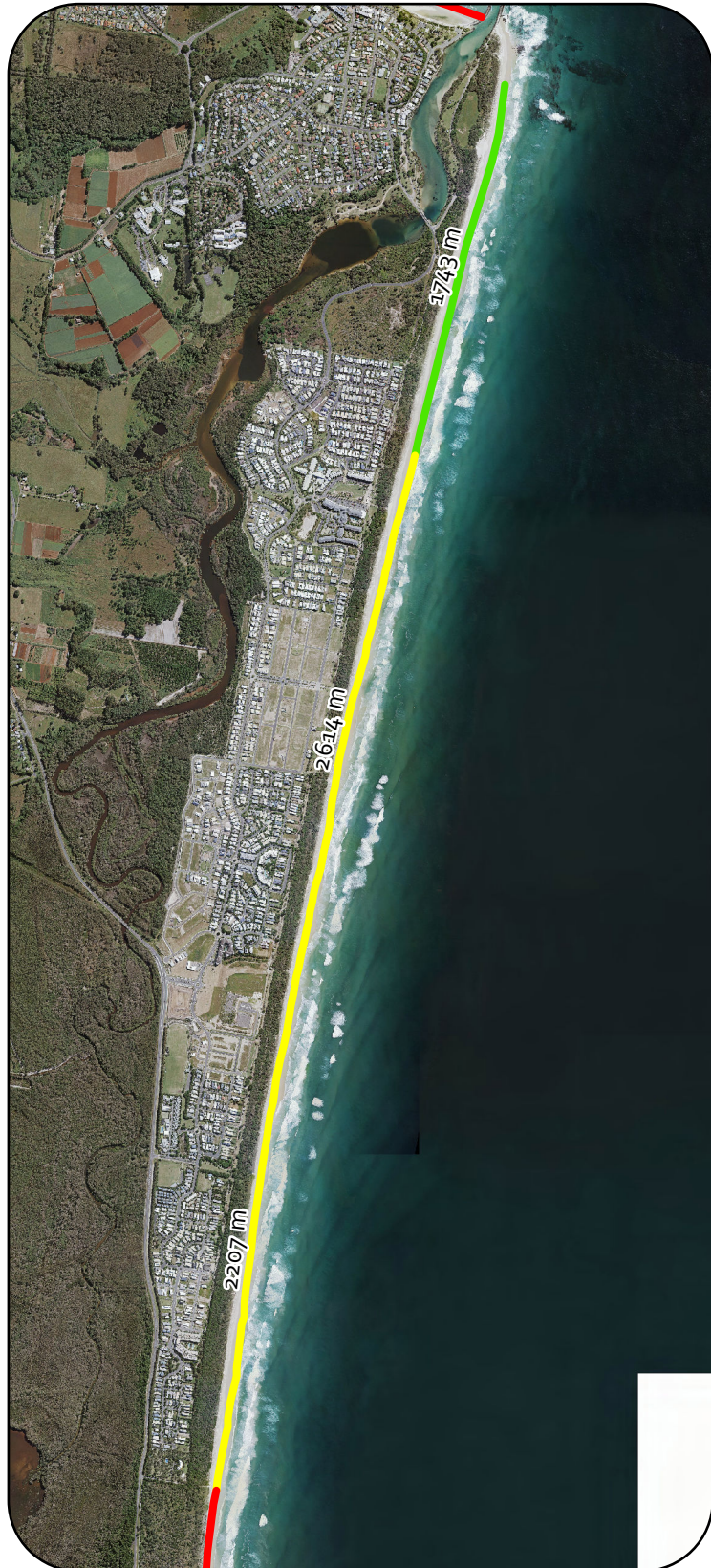

Dog areas in public open space review (2018) Draft maps for consultation purposes only

Disclaimer: While every care is taken to ensure the accuracy of this data, Tweed Shire council makes no representations or warranties expressed or implied, statutory or otherwise, about its accuracy, reliability, completeness or suitability for any particular purpose and disclaim all responsibility and all liability (including without limitation, liability in negligence) for all expenses, losses, damages (including indirect or consequential damage) and costs which may be incurred as a result of data being inaccurate in any way and for any reason. This information is supplied for general guidance and is to be considered indicative and diagrammatic only.

— Permitted Off Leash
 — Permitted On Leash
 — Prohibited

Scale 1:33,000

Author: S. Scott - GIS

Date Printed: 09 August, 2018



Coordinate System
MGA Zone 56
Datum - GDA 94



Civic and Cultural Centre
 3 Tumbulgum Road
 Murwillumbah NSW 2484
 PO Box 816
 Murwillumbah NSW 2484



T | (02) 6670 2400 | 1300 292 872
 F | (02) 6670 2429
 W | www.tweed.nsw.gov.au
 E | planningreforms@tweed.nsw.gov.au

Map 5 Casuarina to Cabarita

Current

Proposed

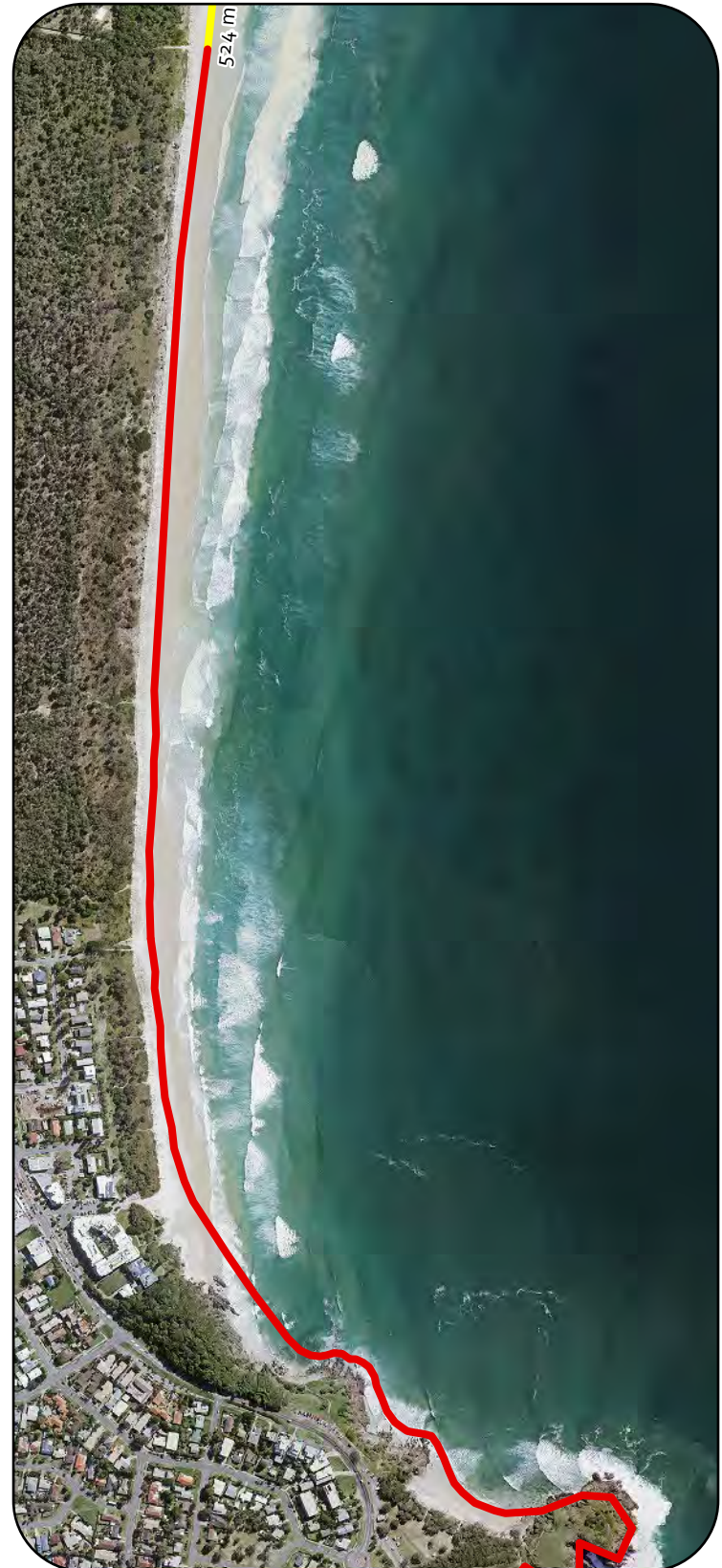
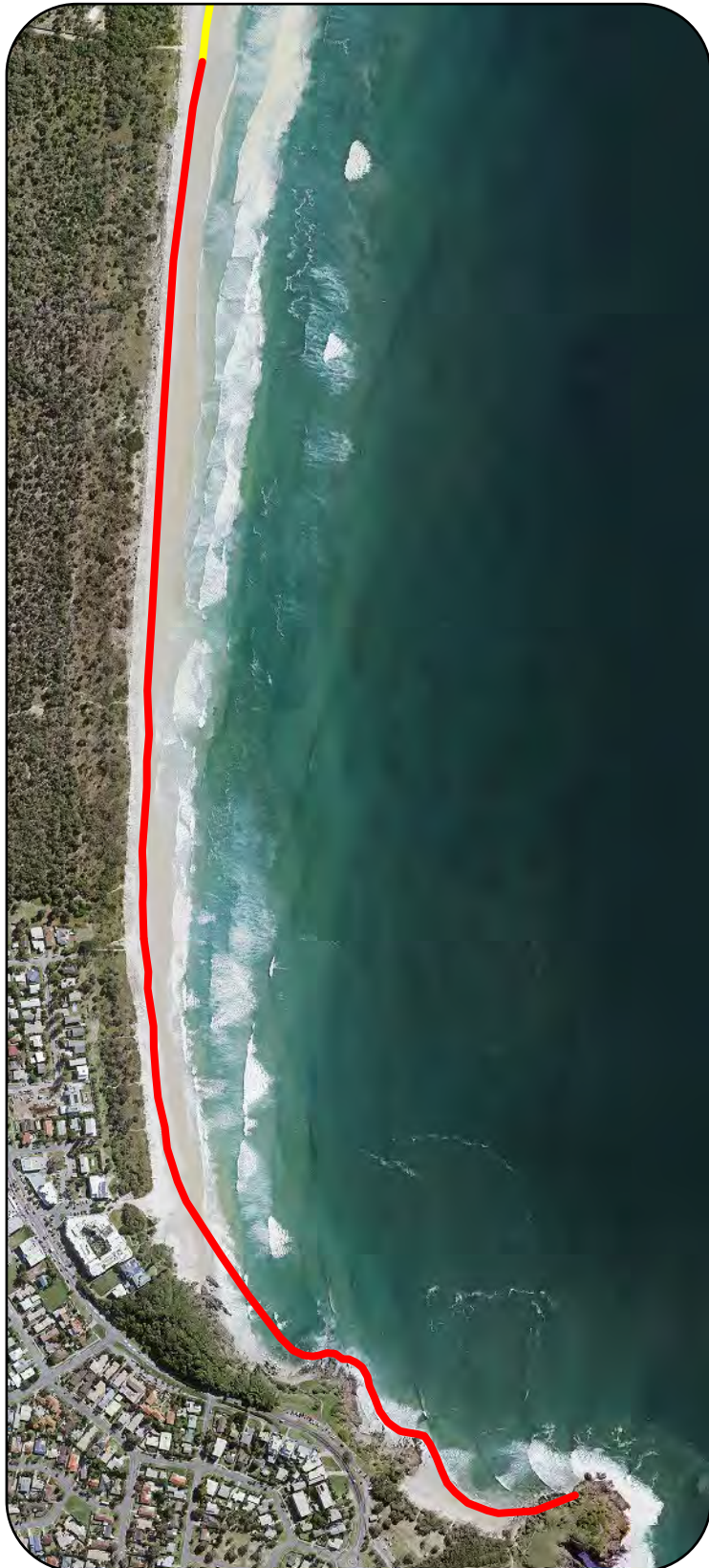

Dog areas in public open space review (2018) Draft maps for consultation purposes only

Disclaimer: While every care is taken to ensure the accuracy of this data, Tweed Shire council makes no representations or warranties expressed or implied, statutory or otherwise, about its accuracy, reliability, completeness or suitability for any particular purpose and disclaim all responsibility and all liability (including without limitation, liability in negligence) for all expenses, losses, damages (including indirect or consequential damage) and costs which may be incurred as a result of data being inaccurate in any way and for any reason. This information is supplied for general guidance and is to be considered indicative and diagrammatic only.

— Permitted Off Leash
 — Permitted On Leash
 — Prohibited

Scale 1:10,000

Author: S. Scott - GIS

Date Printed: 13 July, 2018



Coordinate System
MGA Zone 56
Datum - GDA 94



Civic and Cultural Centre
 3 Tumbulgum Road
 Murwillumbah NSW 2484
 PO Box 816
 Murwillumbah NSW 2484



T | (02) 6670 2400 | 1300 292 872
 F | (02) 6670 2429
 W | www.tweed.nsw.gov.au
 E | planningreforms@tweed.nsw.gov.au

Map 6 Cabarita to Hastings

Current

Proposed

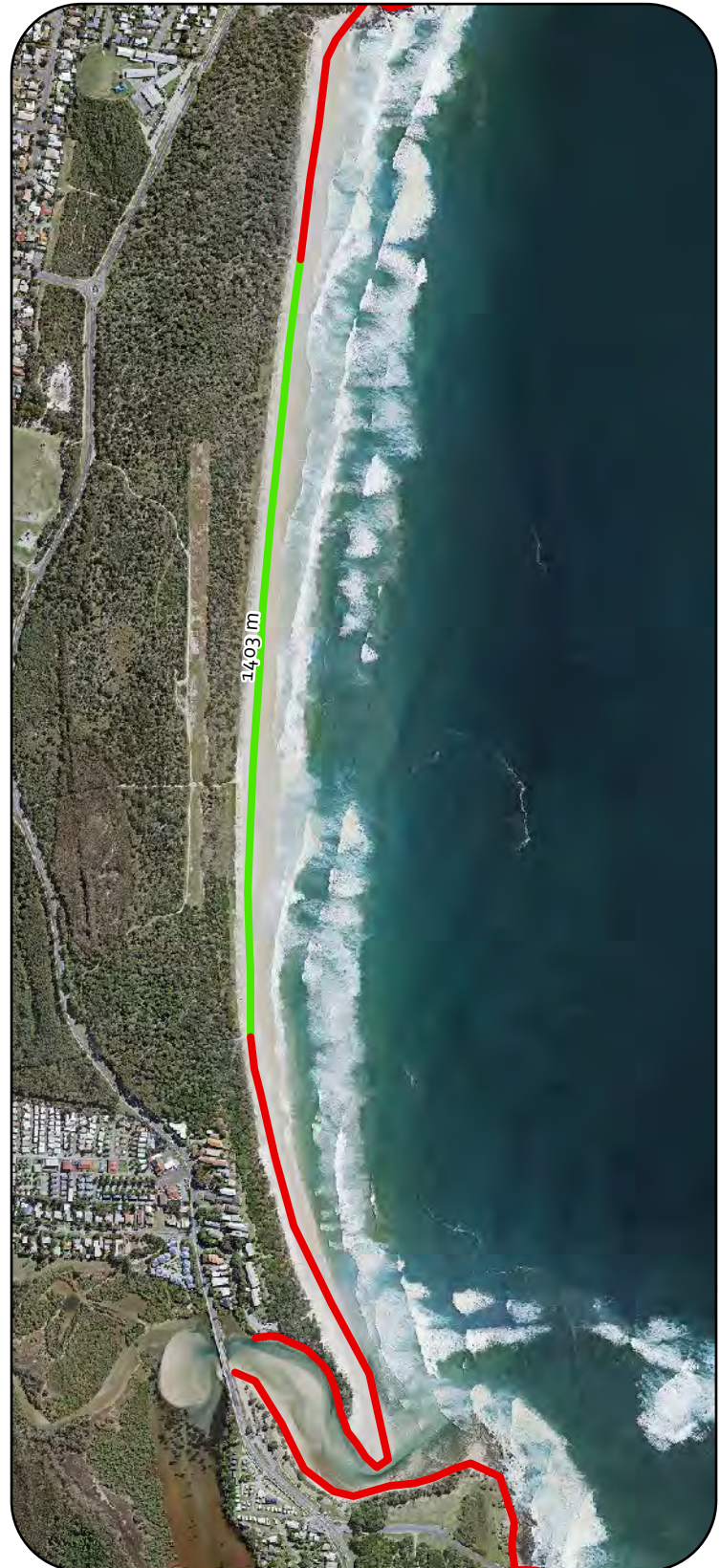
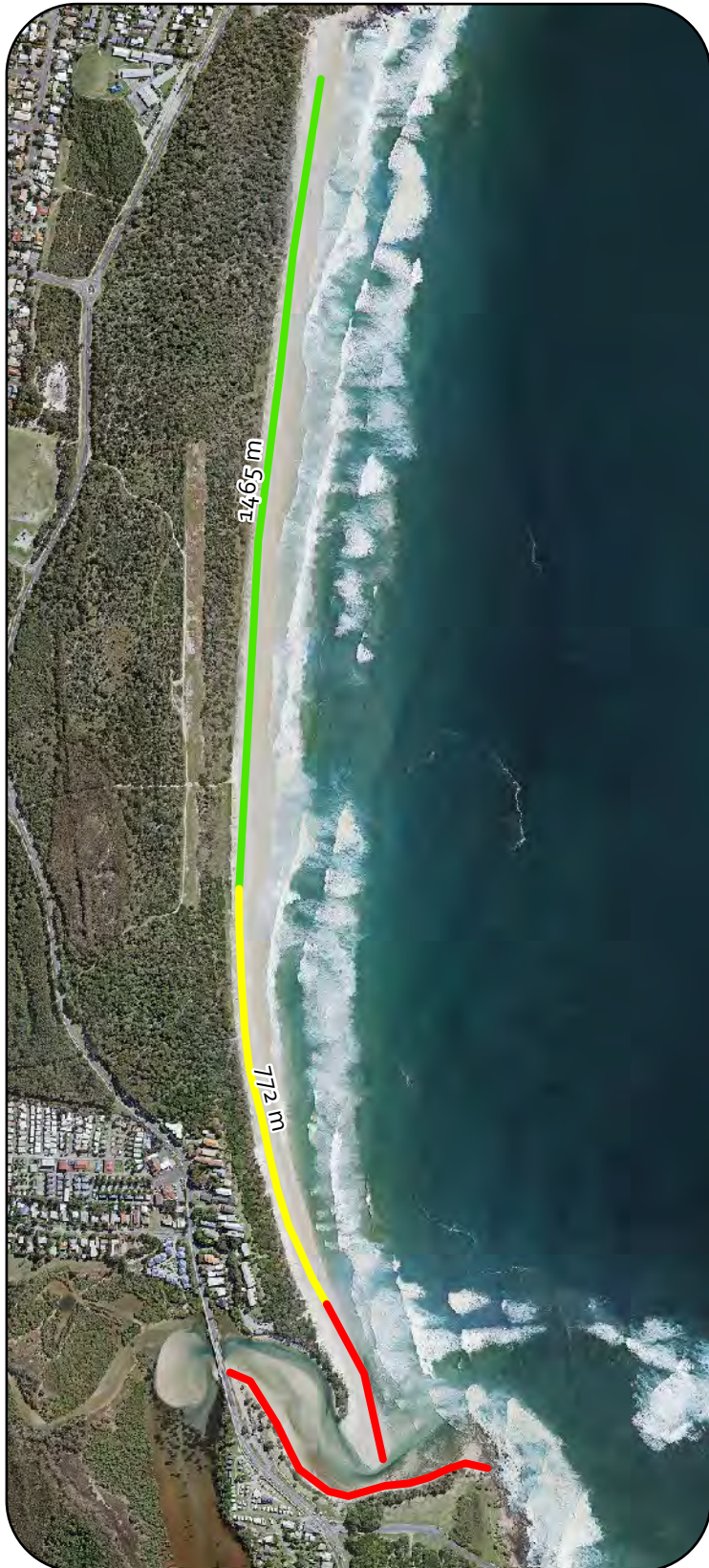

Dog areas in public open space review (2018) Draft maps for consultation purposes only

Disclaimer: While every care is taken to ensure the accuracy of this data, Tweed Shire council makes no representations or warranties expressed or implied, statutory or otherwise, about its accuracy, reliability, completeness or suitability for any particular purpose and disclaim all responsibility and all liability (including without limitation, liability in negligence) for all expenses, losses, damages (including indirect or consequential damage) and costs which may be incurred as a result of data being inaccurate in any way and for any reason. This information is supplied for general guidance and is to be considered indicative and diagrammatic only.

— Permitted Off Leash
 — Permitted On Leash
 — Prohibited

Scale 1:13,000

Author: S. Scott - GIS

Date Printed: 13 July, 2018



Coordinate System
 MGA Zone 56
 Datum - GDA 94



Civic and Cultural Centre
 3 Tumbulgum Road
 Murwillumbah NSW 2484
 PO Box 816
 Murwillumbah NSW 2484



T | (02) 6670 2400 | 1300 292 872
 F | (02) 6670 2429
 W | www.tweed.nsw.gov.au
 E | planningreforms@tweed.nsw.gov.au

Map 7 Hastings to Pottsville north

Current

Proposed

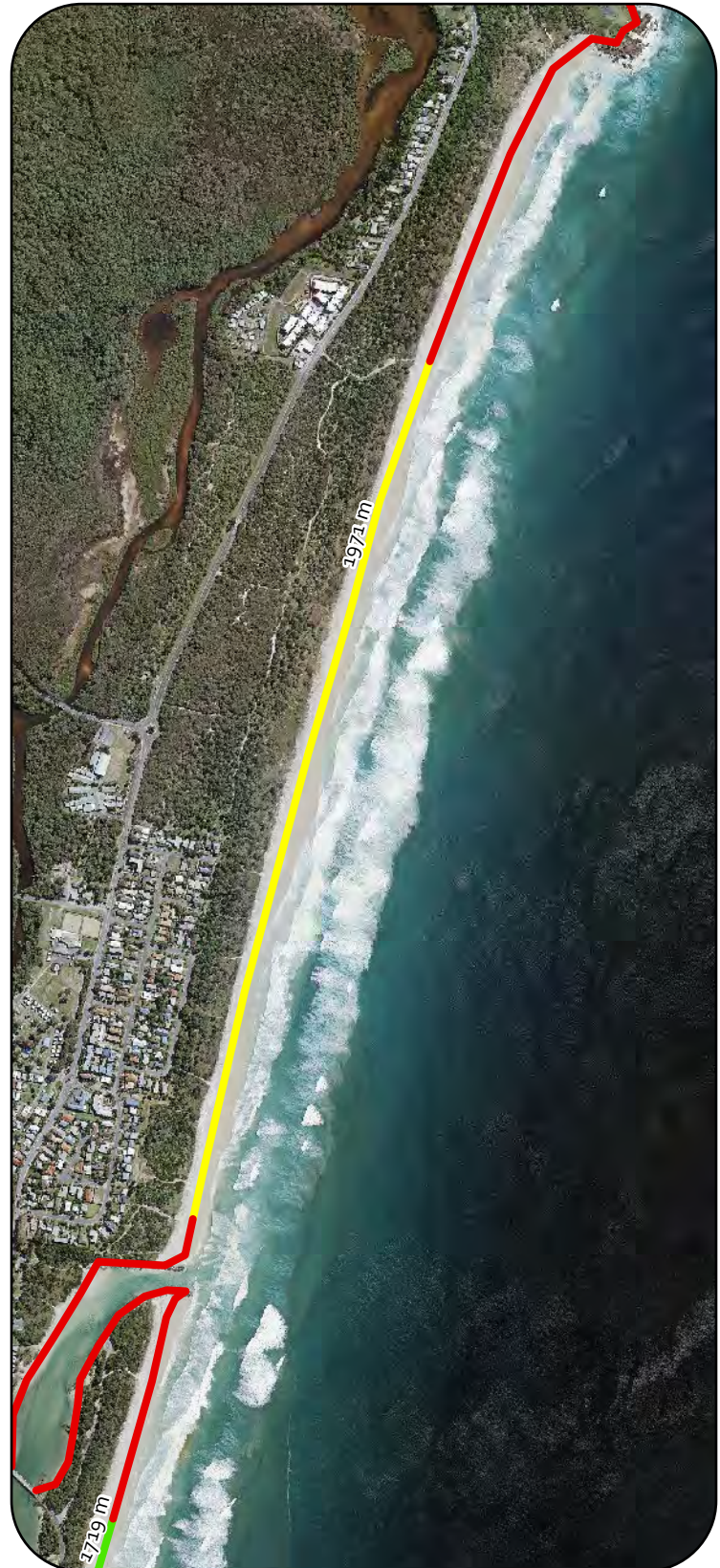
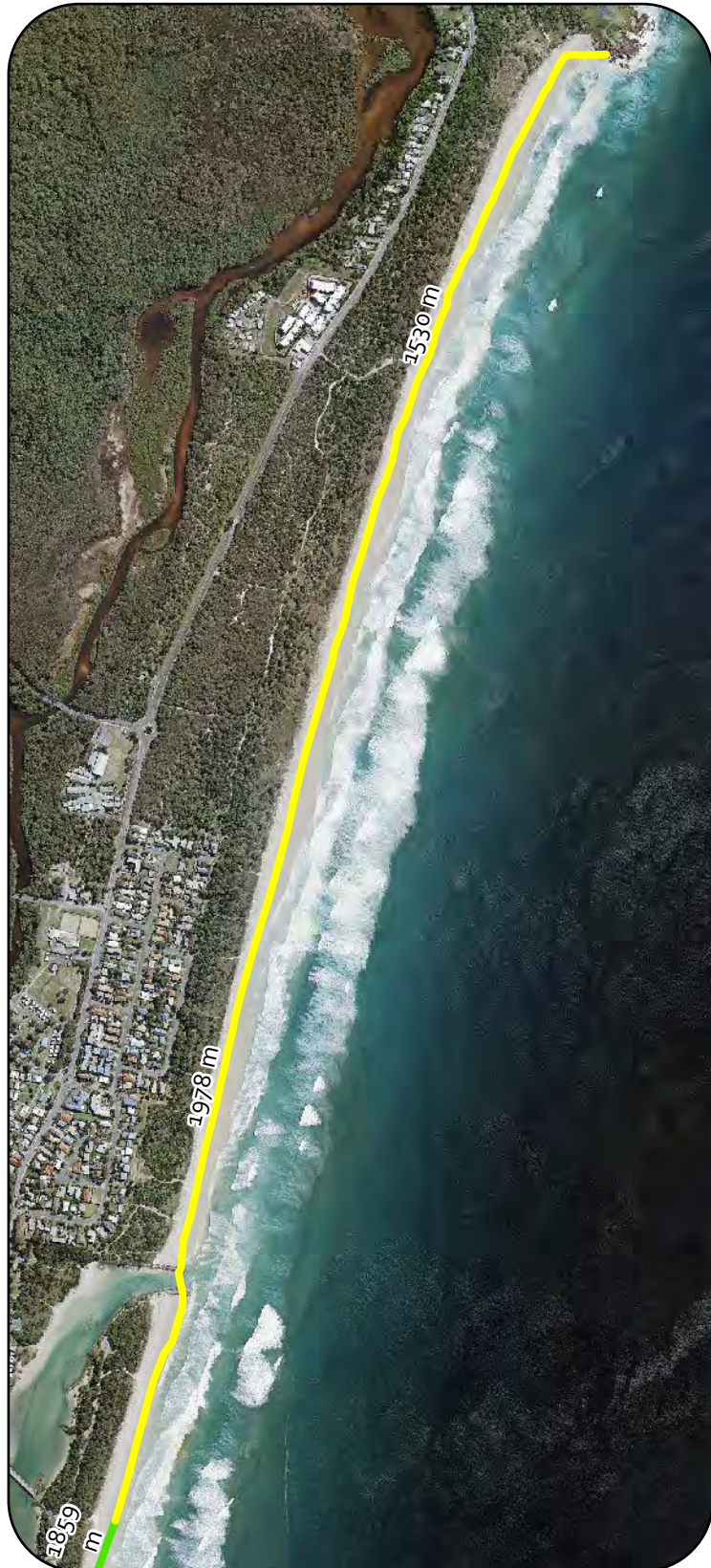

Dog areas in public open space review (2018) Draft maps for consultation purposes only

Disclaimer: While every care is taken to ensure the accuracy of this data, Tweed Shire council makes no representations or warranties expressed or implied, statutory or otherwise, about its accuracy, reliability, completeness or suitability for any particular purpose and disclaim all responsibility and all liability (including without limitation, liability in negligence) for all expenses, losses, damages (including indirect or consequential damage) and costs which may be incurred as a result of data being inaccurate in any way and for any reason. This information is supplied for general guidance and is to be considered indicative and diagrammatic only.

— Permitted Off Leash
 — Permitted On Leash
 — Prohibited

Scale 1:16,000

Author: S. Scott - GIS

Date Printed: 13 July, 2018



Coordinate System
MGA Zone 56
Datum - GDA 94



Civic and Cultural Centre
 3 Tumbulgum Road
 Murwillumbah NSW 2484
 PO Box 816
 Murwillumbah NSW 2484



T | (02) 6670 2400 | 1300 292 872
 F | (02) 6670 2429
 W | www.tweed.nsw.gov.au
 E | planningreforms@tweed.nsw.gov.au

Map 8 Pottsville south to Wooyung NR

Current

Proposed



Dog areas in public open space review (2018) Draft maps for consultation purposes only

Disclaimer: While every care is taken to ensure the accuracy of this data, Tweed Shire council makes no representations or warranties expressed or implied, statutory or otherwise, about its accuracy, reliability, completeness or suitability for any particular purpose and disclaim all responsibility and all liability (including without limitation, liability in negligence) for all expenses, losses, damages (including indirect or consequential damage) and costs which may be incurred as a result of data being inaccurate in any way and for any reason. This information is supplied for general guidance and is to be considered indicative and diagrammatic only.

— Permitted Off Leash
 — Permitted On Leash
 — Prohibited

Scale 1:30,000

Author: S. Scott - GIS

Date Printed: 13 July, 2018



Coordinate System
MGA Zone 56
Datum - GDA 94



Civic and Cultural Centre
 3 Tumbulgum Road
 Murwillumbah NSW 2484
 PO Box 816
 Murwillumbah NSW 2484



T | (02) 6670 2400 | 1300 292 872
 F | (02) 6670 2429
 W | www.tweed.nsw.gov.au
 E | planningreforms@tweed.nsw.gov.au

Map 9 Wooyung NR to Bilinudgel NR

Current

Proposed



Dog areas in public open space review (2018) Draft maps for consultation purposes only

Disclaimer: While every care is taken to ensure the accuracy of this data, Tweed Shire council makes no representations or warranties expressed or implied, statutory or otherwise, about its accuracy, reliability, completeness or suitability for any particular purpose and disclaim all responsibility and all liability (including without limitation, liability in negligence) for all expenses, losses, damages (including indirect or consequential damage) and costs which may be incurred as a result of data being inaccurate in any way and for any reason. This information is supplied for general guidance and is to be considered indicative and diagrammatic only.

— Permitted Off Leash
 — Permitted On Leash
 — Prohibited

Scale 1:24,000

Author: S. Scott - GIS

Date Printed: 13 July, 2018



Coordinate System
MGA Zone 56
Datum - GDA 94



Civic and Cultural Centre
 3 Tumbulgum Road
 Murwillumbah NSW 2484
 PO Box 816
 Murwillumbah NSW 2484



T | (02) 6670 2400 | 1300 292 872
 F | (02) 6670 2429
 W | www.tweed.nsw.gov.au
 E | planningreforms@tweed.nsw.gov.au