

# BARRY SHEPPARD FIELD ROUND MOUNTAIN PROPOSED TEMPORARY BUILDING



APPROVALS ON BEHALF OF COUNCIL	
DESIGN MANAGER	PROJECT CLIENT
DATE: .....	DATE: .....

## LOCALITY PLAN



## DRAWING INDEX

DESCRIPTION	DRG No.	ISSUE
COVER SHEET - LOCALITY PLAN AND DRAWING INDEX	BLG25-01	A
GENERAL NOTES	BLG25-02	A
PHOTOGRAPHS OF EXISTING BUILDING	BLG25-03	A
PROPOSED GENERAL ARRANGEMENT	BLG25-04	A
PROPOSED DEMOLITION PLAN	BLG25-05	A
EROSION, SEDIMENT CONTROL & VEGETATION MANAGEMENT - PLAN	BLG25-06	A
EROSION, SEDIMENT CONTROL & VEGETATION MANAGEMENT - DETAILS	BLG25-07	A
PROPOSED EARTHWORKS & DRAINAGE PLAN	BLG25-08	A
PROPOSED FOOTINGS PLAN & DETAILS	BLG25-09	A
PROPOSED SITE SERVICES - ELECTRICAL PLAN	BLG25-10	A
PROPOSED SITE SERVICES - WATER SUPPLY & SEWERAGE PLAN	BLG25-11	A
PROPOSED FLOOR PLAN	BLG25-12	A
PROPOSED ELEVATIONS	BLG25-13	A
PROPOSED BUILDING SANITARY PLAN	BLG25-14	A
PROPOSED BUILDING WATER RETICULATION PLAN	BLG25-15	A
PROPOSED SITE FINISHES PLAN	BLG25-16	A

## LEGEND

ISSUE A, B, C, etc. = PRELIMINARY APPROVALS / TENDER DRAWINGS (NOT FOR CONSTRUCTION)  
ISSUE 1, 2, 3, etc. = CONSTRUCTION ISSUE DRAWINGS

THE WORK WAS PERFORMED IN ACCORDANCE WITH THE DESIGN DRAWINGS.		
THE WORK PERFORMED HAS CHANGED FROM THE DESIGN DRAWINGS. REFER TO THE RED LINE CHANGES NOTED ON THE DRAWING SET.		
GANGER'S NAME	GANGER'S SIGNATURE	DATE
SUPERVISOR'S NAME	SUPERVISOR'S SIGNATURE	DATE

Project No.  
**BLG25**

Drawing No.  
**BLG25-01-A**

Job No.  
**A3027**

**PRELIMINARY  
NOT FOR CONSTRUCTION**





**PRELIMINARY DRAWING**  
NOT FOR CONSTRUCTION PURPOSES

										PROJECT: <b>BARRY SHEPPARD FIELD ROUND MOUNTAIN TEMPORARY BUILDING</b>		PROJECT NUMBER: <b>BLG25</b>	
		SCALE: A1 SHEET 1:50, A3 SHEET 1:100		DESIGN UNIT		DESIGN ENGINEER .....		DATE .....		DRAWING TITLE:		DRAWING NUMBER	
		0 0.5 1 2 3 4 5 m		COUNCIL OFFICES TUMBULGUM ROAD, MURWILLUMBAH NSW 2484.		DESIGNED CAH 06/16		COORDS ADOPTED		EXISTING BUILDING PHOTOGRAPHS		BLG25 - 03	
				PHONE: 02 66702400		DRAWN CAH 06/16		EASTING				ISSUE	
				FAX: 02 66727513		CHECKED AR 07/16		NORTHING				A	
				WEBSITE: www.tweed.nsw.gov.au		HORIZONTAL DATUM		MGA					
ISSUE		AMENDMENT DETAILS		DRAWN		CHECK		DATE					
A		ISSUED FOR PART 5 ASSESSMENT		CAH		AR		07/16					
ACAD FILE No: G:\_AAA DESIGN PROJECTS\BLG\BLG25 BARRY SHEPPARD OVAL TEMP BUILDINGS\Drawings\02-PART 5\BLG25_03-EXISTING BUILDING PHOTOS.dwg													





PRELIMINARY DRAWING  
NOT FOR CONSTRUCTION PURPOSES

<b>SCALE: A1 SHEET 1:500, A3 SHEET 1:1000</b> 				<b>DESIGN UNIT</b> COUNCIL OFFICES TUMBULGUM ROAD, MURWILLUMBAH NSW 2484.  PHONE: 02 66702400 FAX: 02 66727513 WEBSITE: www.tweed.nsw.gov.au	<b>TWEED</b> SHIRE COUNCIL	DESIGN ENGINEER ..... DATE xx.xx.xx DESIGNED CAH 06/16 DRAWN CAH 06/16 CHECKED AR 07/16 HORIZONTAL DATUM MGA VERTICAL DATUM AHD		PROJECT: <b>BARRY SHEPPARD FIELD ROUND MOUNTAIN PROPOSED TEMPORARY BUILDING</b>  DRAWING TITLE: <b>PROPOSED GENERAL ARRANGEMENT</b>		PROJECT NUMBER: <b>BLG25</b>  DRAWING NUMBER <b>BLG25 - 04</b>  ISSUE <b>A</b>	
ISSUE	AMENDMENT DETAILS	DRAWN	CHECK	DATE	USE FIGURED DIMENSIONS ONLY - DO NOT SCALE						
A	ISSUED FOR PART 5 ASSESSMENT	CAH	AR	07/16							

ACAD FILE No: G:\AAA DESIGN PROJECTS\BLG\BLG25\_BARRY SHEPPARD OVAL TEMP BUILDINGS\Drawings\02-PART 5\BLG25\_04-GENERAL ARRANGEMENT PLAN.dwg



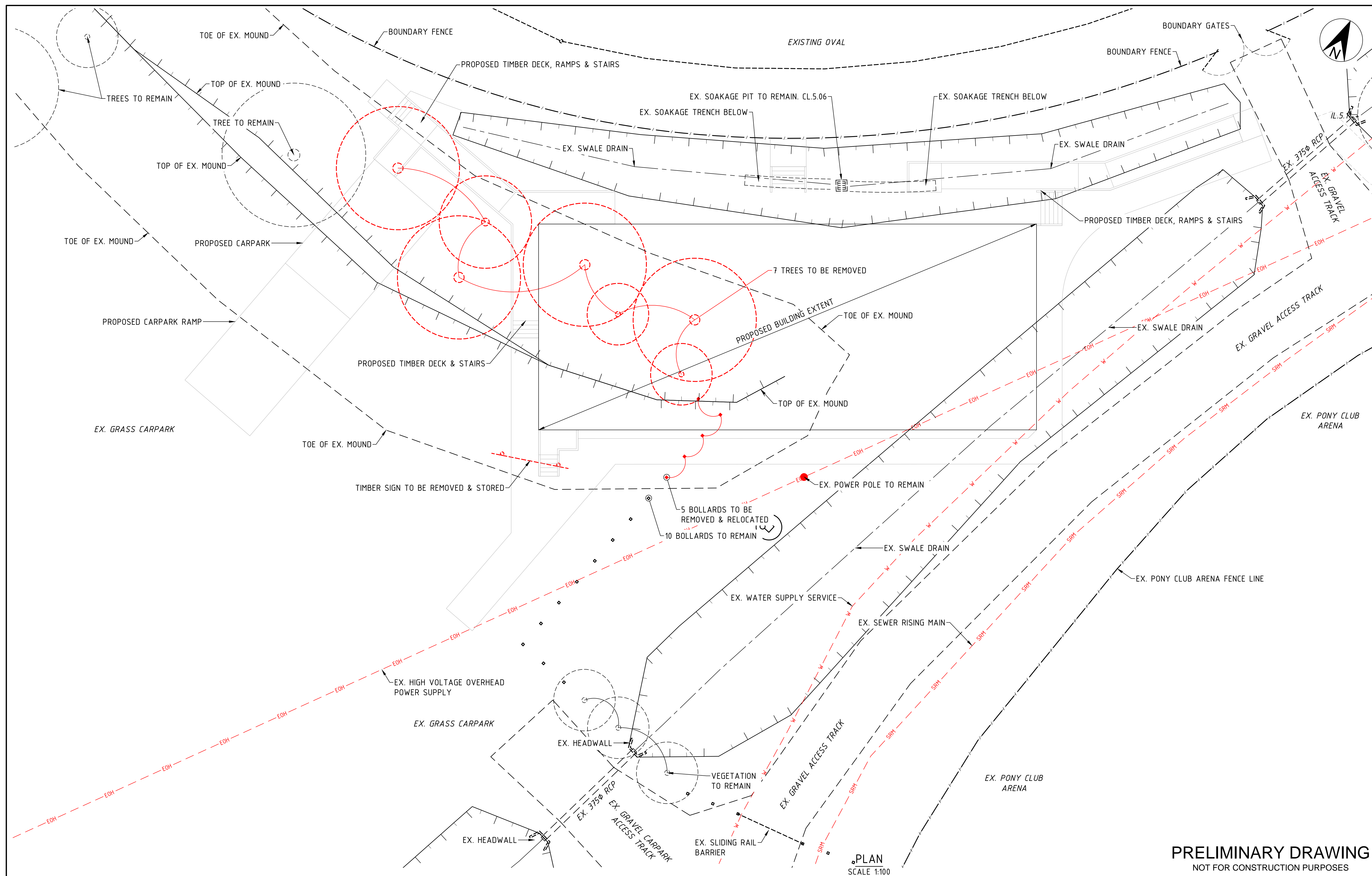

PLAN  
SCALE 1:100

**PRELIMINARY DRAWING**  
NOT FOR CONSTRUCTION PURPOSES

SCALE: A1 SHEET 1:100, A3 SHEET 1:200		0 1 2 4 6 8 10 m	
SCALE: A1 SHEET 1:250, A3 SHEET 1:500		0 2.5 5 10 15 20 25 m	
<b>A</b>	ISSUED FOR PART 5 ASSESSMENT	CAH	AR 07/16
<b>ISSUE</b>	<b>AMENDMENT DETAILS</b>	<b>DRAWN</b>	<b>CHECK DATE</b>
USE FIGURED DIMENSIONS ONLY - DO NOT SCALE			

**DESIGN UNIT**  
COUNCIL OFFICES  
TUMBULGUM ROAD,  
MURWILLUMBAH NSW 2484.  
PHONE: 02 66702400  
FAX: 02 66727513  
WEBSITE: www.tweed.nsw.gov.au



DESIGN ENGINEER .....		DATE .....	
DESIGNED	CAH	06/16	COORDS ADOPTED
DRAWN	CAH	06/16	SSM23410
CHECKED	AR	07/16	EASTING
HORIZONTAL DATUM		MGA	NORTHING
VERTICAL DATUM		AHD	R.L.
			7.385

PROJECT: **BARRY SHEPPARD FIELD  
ROUND MOUNTAIN  
PROPOSED TEMPORARY BUILDING**

DRAWING TITLE: **DEMOLITION PLAN**

PROJECT NUMBER:  
**BLG25**

DRAWING NUMBER  
**BLG25 - 05**

ISSUE  
**A**



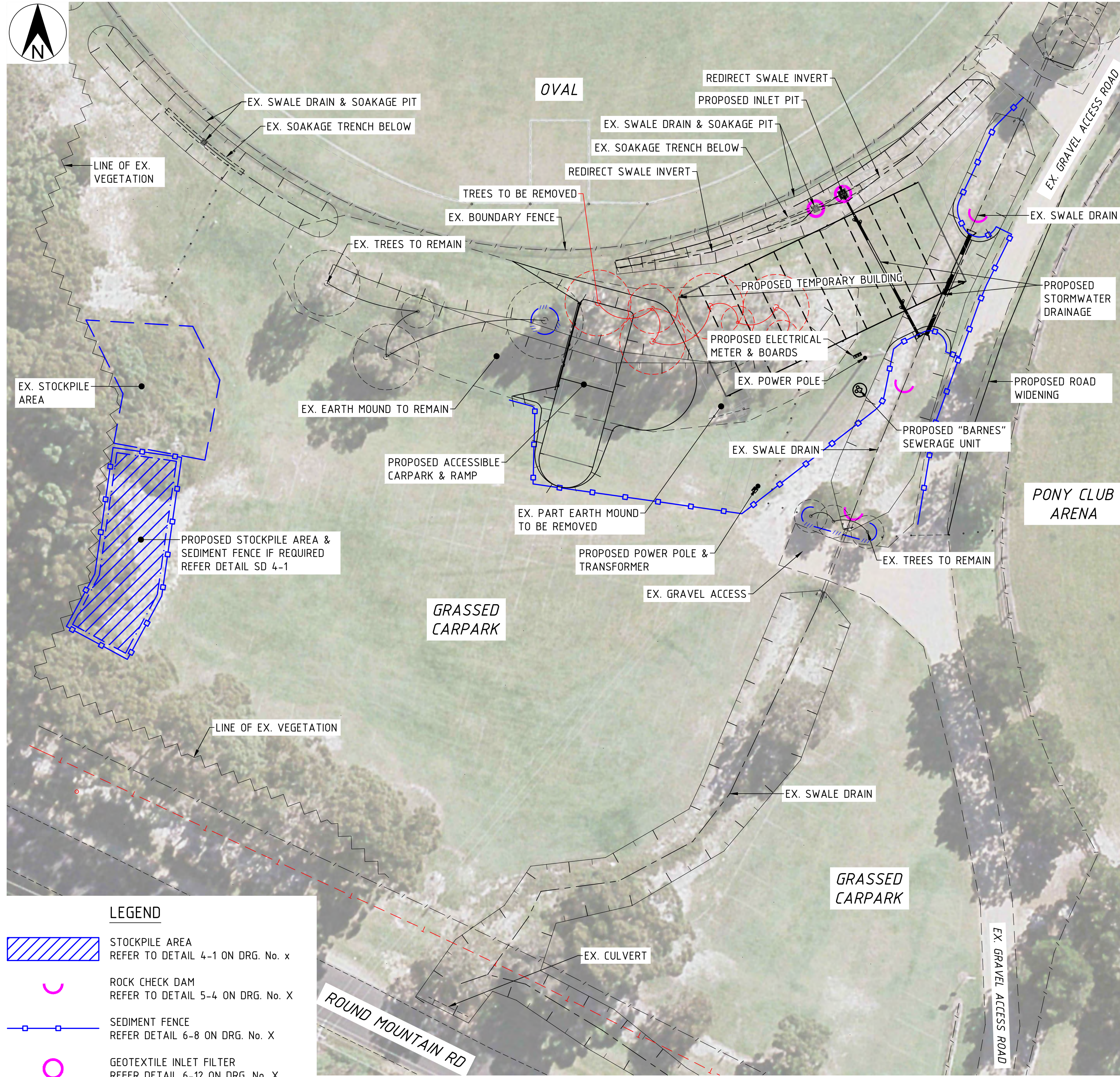

**LEGEND**

	STOCKPILE AREA REFER TO DETAIL 4-1 ON DRG. No. x
	ROCK CHECK DAM REFER TO DETAIL 5-4 ON DRG. No. X
	SEDIMENT FENCE REFER DETAIL 6-8 ON DRG. No. X
	GEOTEXTILE INLET FILTER REFER DETAIL 6-12 ON DRG. No. X
	VEGETATION PROTECTION BARRIER REFER VEGETATION MANAGEMENT NOTES ON THIS DRAWING

**EROSION & SEDIMENT PREVENTION NOTES**

1. THIS DRAWING CONTAINS COUNCIL'S MINIMUM REQUIREMENTS FOR ENVIRONMENTAL PROTECTION, HOWEVER, IT IS STILL THE PRICIPAL CONTRACTOR'S RESPONSIBILITY TO ENSURE THAT THE WORKS AND MITIGATION STRATEGIES ARE PERFORMED IN A MANNER THAT COMPLIES WITH ALL RELEVANT ENVIRONMENTAL LEGISLATION, INCLUDING ANY DEVELOPMENT APPROVAL REQUIREMENTS.
2. CONSTRUCTION WORKS ARE TO BE MANAGED SUCH THAT AREAS OUTSIDE THE SCOPE OF WORKS REMAIN UNDISTURBED WHERE POSSIBLE.
3. SEDIMENT FENCE, SHOWN THUS TO BE INSTALLED. PRIOR TO THE COMMENCEMENT OF EXCAVATION WORKS (CH.720 TO CH.855), THE EXTENT OF THE FENCE MAY BE ADJUSTED TO SUIT STAGED CONSTRUCTION.
4. THE SEDIMENT FENCE SHALL BE MAINTAINED IN PLACE UNTIL ALL WORKS ARE COMPLETED & TURF HAS BECOME ESTABLISHED.
5. DURING CONSTRUCTION, ALL STORMWATER PITS SHALL BE PROTECTED USING "COCO" LOGS OR SAND BAG PIT SURROUNDS WHICH SHALL BE MAINTAINED IN PLACE UNTIL CONSTRUCTION OF LINTEL/GRATE COMMENCES.
6. FOLLOWING COMPLETION OF LINTEL/GRATE, GULLYS ARE TO BE PROTECTED USING MESH & GRAVEL INLET FILTER, WHICH SHALL BE MAINTAINED IN PLACE UNTIL ALL UPSTREAM WORKS ARE COMPLETED & ESTABLISHED.
7. ALL BATTERS & REINSTATEMENT WORKS ADJACENT NEW CONSTRUCTION WORKS SHALL BE CARRIED OUT AS SOON AS POSSIBLE AFTER COMPLETION.
8. ALL DISTURBED AREAS & BATTERS SHALL BE TURFED AS SOON AS PRACTICAL AFTER REINSTATEMENT.
9. PROVIDE "COCO" LOG OR SAND BAG BARRIERS ADJACENT THE OUTLET OF ALL STORMWATER DRAINS FOR THE DURATION OF CONSTRUCTION & ESTABLISHMENT.
10. ALL EROSION AND SEDIMENT CONTROLS SHALL BE INSTALLED & MAINTAINED IN ACCORDANCE WITH TWEED SHIRE COUNCIL'S DEVELOPMENT DESIGN SPECIFICATION D7 - STORMWATER QUALITY AND ITS ANNEXURE A - CODE OF PRACTICE FOR SOIL & WATER MANAGEMENT ON CONSTRUCTION WORKS.

**VEGETATION MANAGEMENT NOTES**

- PROTECTION OF RETAINED VEGETATION**
- HIGH-VISIBILITY TEMPORARY FENCING TO BE INSTALLED TO DELINEATE THE WORKS FOOTPRINT FROM NEARBY SENSITIVE AREAS E.G. VEGETATION.
  - IN AREAS WHERE EXCAVATION WOULD OCCUR WITHIN THE TREE PROTECTION ZONE OF RETAINED TREES E.G. CH.0 TO CH.140, THE ROOTS ARE TO BE CAREFULLY EXPOSED AND THEN CUT CLEANLY WITH A HYDRO-JET ROOT CUTTER OR CHAINSAW. THIS IS TO MINIMISE TEARING OF ROOTS WHICH IS KNOWN TO INCREASE THE RISK OF ROOT DECAY AND IMPACT UPON THE TREE.

**GRASS RESTORATION AREA SPECIFICATIONS:**

- LAWN SEED MIX TO BE COMPOSED OF THE FOLLOWING SPECIES:
  - ANNUAL MILLET ECHINOCHLOA ESCULENTA / PANICUM MILLIACEUM (SPRING/SUMMER) / ANNUAL RYEGRASS LOLIUM MULTIFLORUM (WINTER/AUTUMN) - 45-55%;
  - COUCH CYNODON DACTYLON - 45-55%;
- ONLY SPECIES SPECIFIED OR PRE-AGREED ALTERNATIVE SPECIES ARE TO BE USED IN THIS MIX, UNLESS PRIOR APPROVAL IS PROVIDED BY THE TSC GENERAL MANAGER OR DELEGATE.

**HYDROMULCHING AREA SPECIFICATIONS:**

- BATTER MIX TO BE COMPOSED OF THE FOLLOWING SPECIES:
  - COUCH CYNODON DACTYLON AT NO GREATER THAN 40%;
  - WHITE CLOVER TRIFOLIUM REPENS AT NO GREATER THAN 20%;
  - ANNUAL MILLET ECHINOCHLOA ESCULENTA/ PANICUM MILLIACEUM (SPRING/SUMMER) OR ANNUAL RYEGRASS LOLIUM MULTIFLORUM (WINTER/AUTUMN) AT NO GREATER THAN 50%.
  - ACACIA IRRORATA/ACACIA DISPARRIMA/ACACIA MELANOXYLON AT NO GREATER THAN 50%.
- ONLY SPECIES SPECIFIED OR PRE-AGREED ALTERNATIVE SPECIES ARE TO BE USED IN THIS MIX, UNLESS PRIOR APPROVAL IS PROVIDED BY THE TSC GENERAL MANAGER OR DELEGATE.
- ALL SEED SUPPLIED TO BE ACCOMPANIED BY A SEED ANALYSIS CERTIFICATE (PROVIDED BY A NATA ACCREDITED LABORATORY AND NO LESS THAN 6 MONTHS OLD) DETAILING SPECIES COMPOSITION, GERMINATION AND PURITY RESULTS. STOCK NOT ACCOMPANIED BY A SEED ANALYSIS CERTIFICATE IS NOT ACCEPTABLE.
- SEED PURITY OF 98% OR GREATER REQUIRED;
- SEED GERMINATION RATE OF 85% OR GREATER;
- WHERE SEASONAL AND MARKET CONDITIONS RESULT IN SUPPLY SHORTAGES OR PRICE HIKES FOR NOMINATED SPECIES, PRE-AGREED ALTERNATIVE SPECIES MAY BE USED WITHOUT CONSULTATION. OTHER ALTERNATIVE SPECIES MAY BE APPROVED AFTER CONSIDERATION BY THE TSC GENERAL MANAGER OR DELEGATE. SPECIES NOT APPROVED FOR USE ARE NOT TO BE INCLUDED IN ANY MIXES.
- HYDROMULCHING / SEEDING TO ACHIEVE 75% COVER OF DISTURBED EMBANKMENT AREA WITHIN 24 MONTHS OF APPLICATION.
- APPLICATION RATE OF SEED AT ~10KG/HA.
- REAPPLICATION OR ALTERNATIVE REVEGETATION METHODS TO BE EXPLORED IN THE EVENT THE HYDROMULCH /SEED COVER TARGET IS NOT ACHIEVED.

**PRELIMINARY DRAWING**  
NOT FOR CONSTRUCTION PURPOSES

<p>SCALE: A1 SHEET 1:250, A3 SHEET 1:500</p>			<p><b>DESIGN UNIT</b></p> <p>COUNCIL OFFICES TUMBULGUM ROAD, MURWILLUMBAH NSW 2484.</p> <p>PHONE: 02 66702400 FAX: 02 66727513 WEBSITE: www.tweed.nsw.gov.au</p>						<p>DESIGN ENGINEER ..... DATE .....</p> <table border="1" style="width:100%; border-collapse: collapse;"> <tr> <td>DESIGNED</td> <td>CAH</td> <td>06/16</td> <td>COORDS ADOPTED</td> <td>SSM23410</td> </tr> <tr> <td>DRAWN</td> <td>CAH</td> <td>06/16</td> <td>EASTING</td> <td>555891.892</td> </tr> <tr> <td>CHECKED</td> <td>AR</td> <td>07/16</td> <td>NORTHING</td> <td>6863929.310</td> </tr> <tr> <td>HORIZONTAL DATUM</td> <td>MGA</td> <td></td> <td>R.L.</td> <td>7.385</td> </tr> <tr> <td>VERTICAL DATUM</td> <td>AHD</td> <td></td> <td></td> <td></td> </tr> </table>				DESIGNED	CAH	06/16	COORDS ADOPTED	SSM23410	DRAWN	CAH	06/16	EASTING	555891.892	CHECKED	AR	07/16	NORTHING	6863929.310	HORIZONTAL DATUM	MGA		R.L.	7.385	VERTICAL DATUM	AHD				<p>PROJECT: <b>BARRY SHEPPARD FIELD ROUND MOUNTAIN PROPOSED TEMPORARY BUILDING</b></p>		<p>PROJECT NUMBER: <b>BLG25</b></p>	
DESIGNED	CAH	06/16	COORDS ADOPTED	SSM23410																																					
DRAWN	CAH	06/16	EASTING	555891.892																																					
CHECKED	AR	07/16	NORTHING	6863929.310																																					
HORIZONTAL DATUM	MGA		R.L.	7.385																																					
VERTICAL DATUM	AHD																																								
<p>ISSUE: <b>A</b> ISSUED FOR PART 5 ASSESSMENT</p>		<p>DRAWN: CAH</p>	<p>CHECK: AR</p>	<p>DATE: 07/16</p>	<p>DRAWING TITLE: <b>EROSION, SEDIMENT CONTROL &amp; VEGETATION MANAGEMENT - PLAN</b></p>				<p>DRAWING NUMBER: <b>BLG25 - 06</b></p>	<p>ISSUE: <b>A</b></p>																															

ACAD FILE No: G:\AAA DESIGN PROJECTS\BLG\BLG25 - BARRY SHEPPARD OVAL TEMP BUILDINGS\Drawings\02-PART 5\BLG25\_06-PROPOSED ENVIRONMENTAL PLAN.dwg



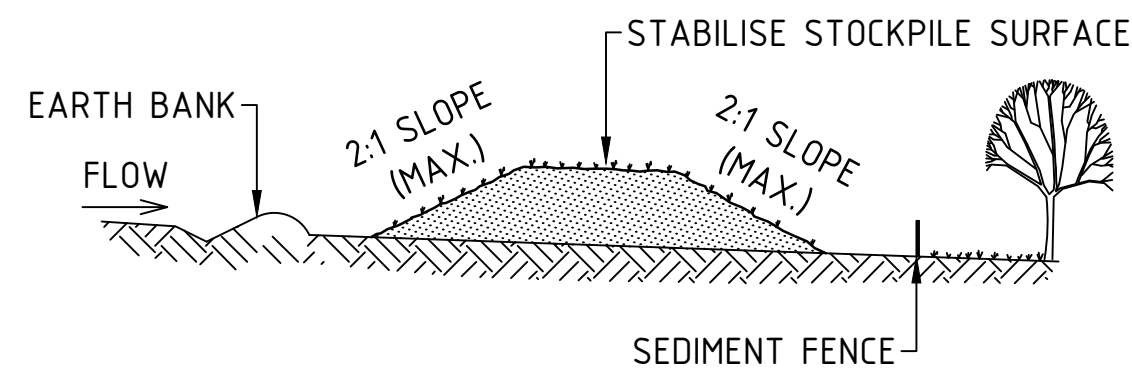

**CONSTRUCTION NOTES**

1. PLACE STOCKPILES MORE THAN 2 METRES (PREFERABLY 5 METRES) FROM EXISTING VEGETATION, CONCENTRATED WATER FLOW, ROADS AND HAZARD AREAS.
2. CONSTRUCT ON THE CONTOUR AS LOW, FLAT, ELONGATED MOUNDS.
3. WHERE THERE IS SUFFICIENT AREA, TOPSOIL STOCKPILES SHALL BE LESS THAN 2 METRES IN HEIGHT.
4. WHERE THEY ARE TO BE IN PLACE FOR MORE THAN 10 DAYS, STABILISE FOLLOWING THE APPROVED ESCP OR SWMP TO REDUCE THE C-FACTOR TO LESS THAN 0.10.
5. CONSTRUCT EARTH BANKS (SD 5-5) ON THE UPSLOPE SIDE TO DIVERT WATER AROUND STOCKPILES AND SEDIMENT FENCES (SD 6-8) 1 TO 2 METRES DOWNSLOPE.

**DETAIL SD 4-1 STOCKPILES**  
NOT TO SCALE

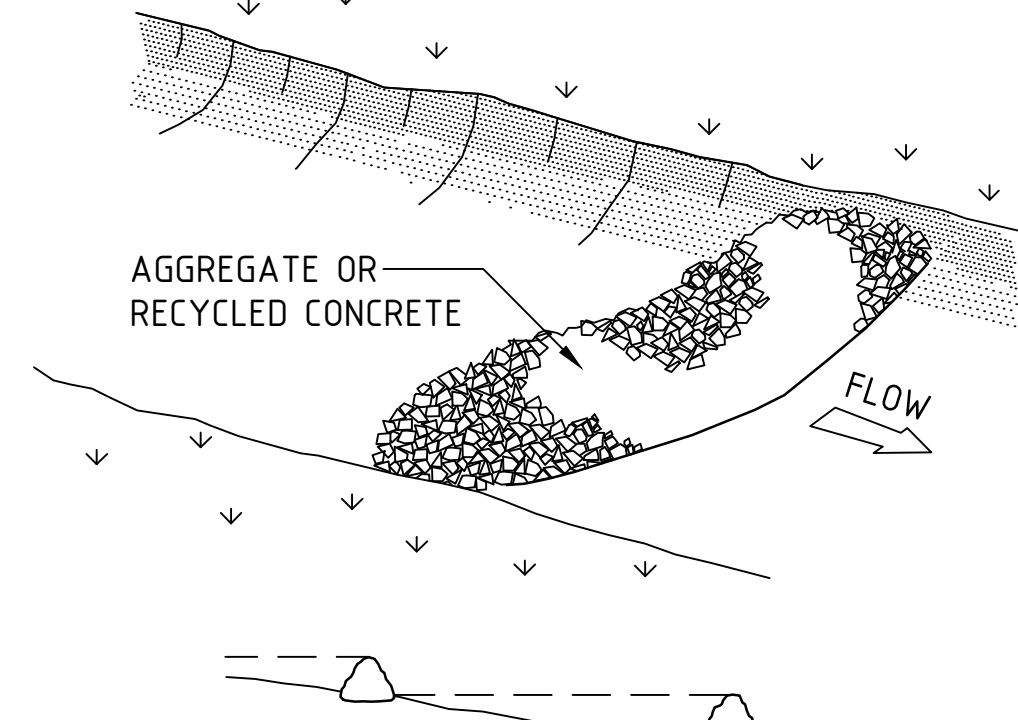
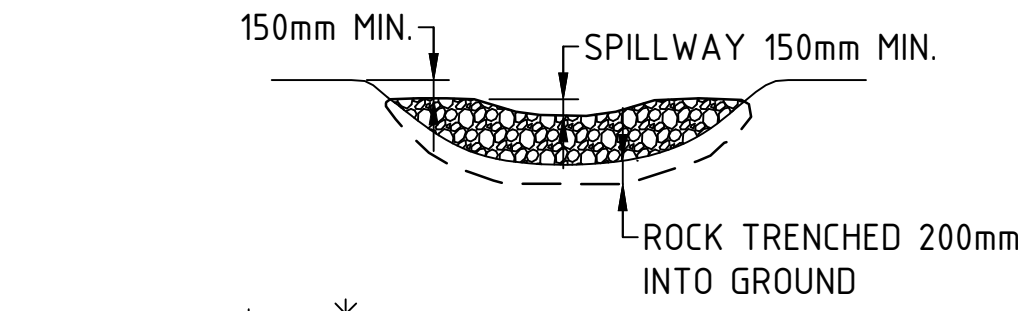

**DETAIL SD 5-4 ROCK CHECK DAM**  
NOT TO SCALE

**CONSTRUCTION NOTES**

1. CHECK DAMS CAN BE BUILT WITH VARIOUS MATERIALS, INCLUDING ROCKS, LOGS, SANDBAGS AND STRAW BALES. THE MAINTENANCE PROGRAM SHOULD ENSURE THEIR INTEGRITY IS RETAINED, ESPECIALLY WHERE CONSTRUCTED WITH STRAW BALES. IN THE CASE OF BALES, THIS MIGHT REQUIRE THEIR REPLACEMENT EACH TWO TO FOUR MONTHS.
2. TRENCH THE CHECK DAM 200mm INTO THE GROUND ACROSS ITS WHOLE WIDTH. WHERE ROCK IS USED, FILL THE TRENCHES TO AT LEAST 100MM ABOVE THE GROUND SURFACE TO REDUCE THE RISK OF UNDERCUTTING.
3. NORMALLY, THEIR MAXIMUM HEIGHT SHOULD NOT EXCEED 600mm ABOVE THE GULLY FLOOR. THE CENTRE SHOULD ACT AS A SPILLWAY, BEING AT LEAST 150mm LOWER THAN THE OUTER EDGES.
4. SPACE THE DAMS SO THE TOE OF THE UPSTREAM DAM IS LEVEL WITH THE SPILLWAY OF THE NEXT DOWNSTREAM DAM.

**DETAIL SD 5-4 ROCK CHECK DAM**  
NOT TO SCALE

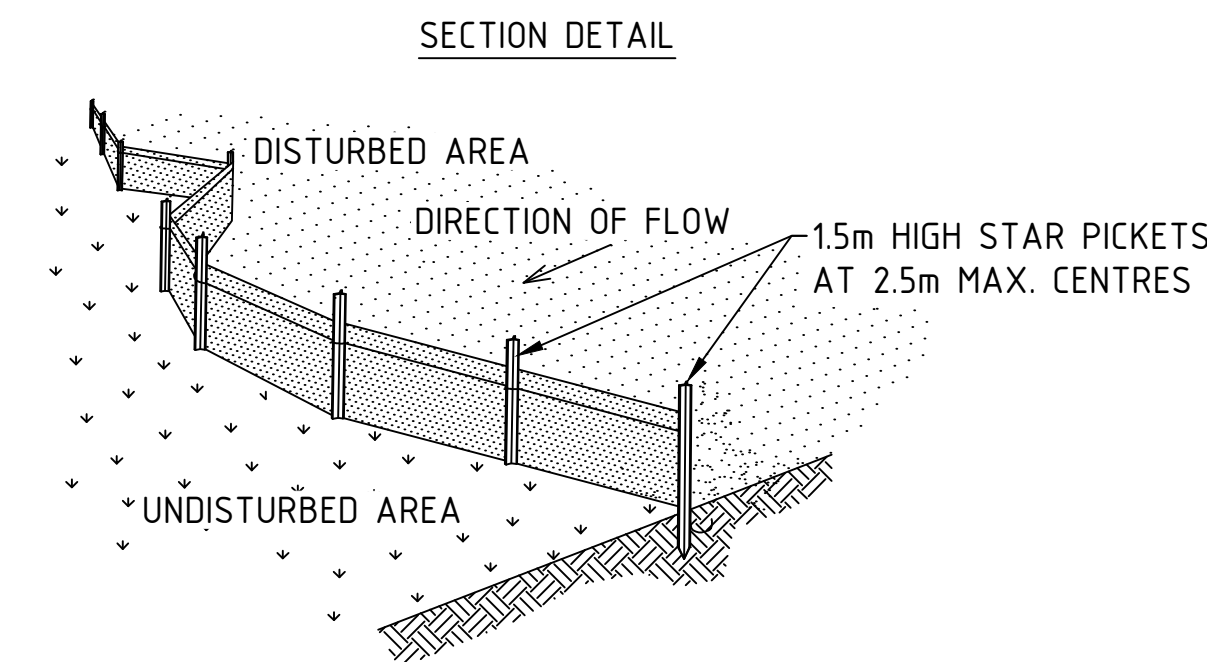
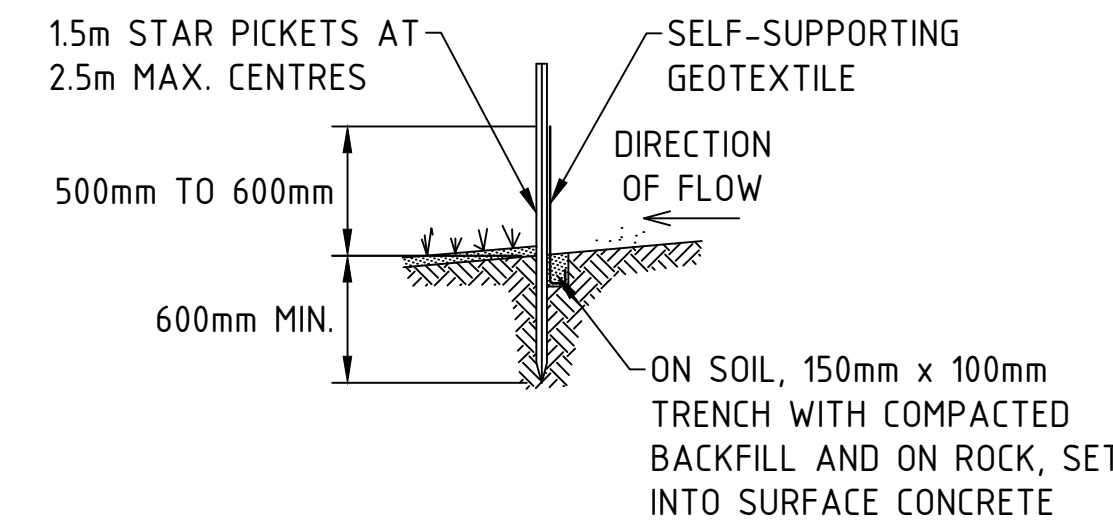

**CONSTRUCTION NOTES**

1. CONSTRUCT SEDIMENT FENCES AS CLOSE AS POSSIBLE TO BEING PARALLEL TO THE CONTOURS OF THE SITE, BUT WITH SMALL RETURNS AS SHOWN IN THE DRAWING TO LIMIT THE CATCHMENT AREA OF ANY ONE SECTION. THE CATCHMENT AREA SHOULD BE SMALL ENOUGH TO LIMIT WATER FLOW IF CONCENTRATED AT ONE POINT TO 50 LITRES PER SECOND IN THE DESIGN STORM EVENT, USUALLY THE 10-YEAR EVENT.
2. CUT A 150-MM DEEP TRENCH ALONG THE UPSLOPE LINE OF THE FENCE FOR THE BOTTOM OF THE FABRIC TO BE ENTRENCHED.
3. DRIVE 1.5 METRE LONG STAR PICKETS INTO GROUND AT 2.5 METRE INTERVALS (MAX) AT THE DOWNSLOPE EDGE OF THE TRENCH. ENSURE ANY STAR PICKETS ARE FITTED WITH SAFETY CAPS.
4. FIX SELF-SUPPORTING GEOTEXTILE TO THE UPSLOPE SIDE OF THE POSTS ENSURING IT GOES TO THE BASE OF THE TRENCH. FIX THE GEOTEXTILE WITH WIRE TIES OR AS RECOMMENDED BY THE MANUFACTURER. ONLY USE GEOTEXTILE SPECIFICALLY PRODUCED FOR SEDIMENT FENCING. THE USE OF SHADE CLOTH FOR THIS PURPOSE IS NOT SATISFACTORY.
5. JOIN SECTIONS OF FABRIC AT A SUPPORT POST WITH A 150MM OVERLAP.
6. BACKFILL THE TRENCH OVER THE BASE OF THE FABRIC AND COMPACT IT THOROUGHLY OVER THE GEOTEXTILE.

**DETAIL SD 6-8 SEDIMENT FENCE**  
NOT TO SCALE

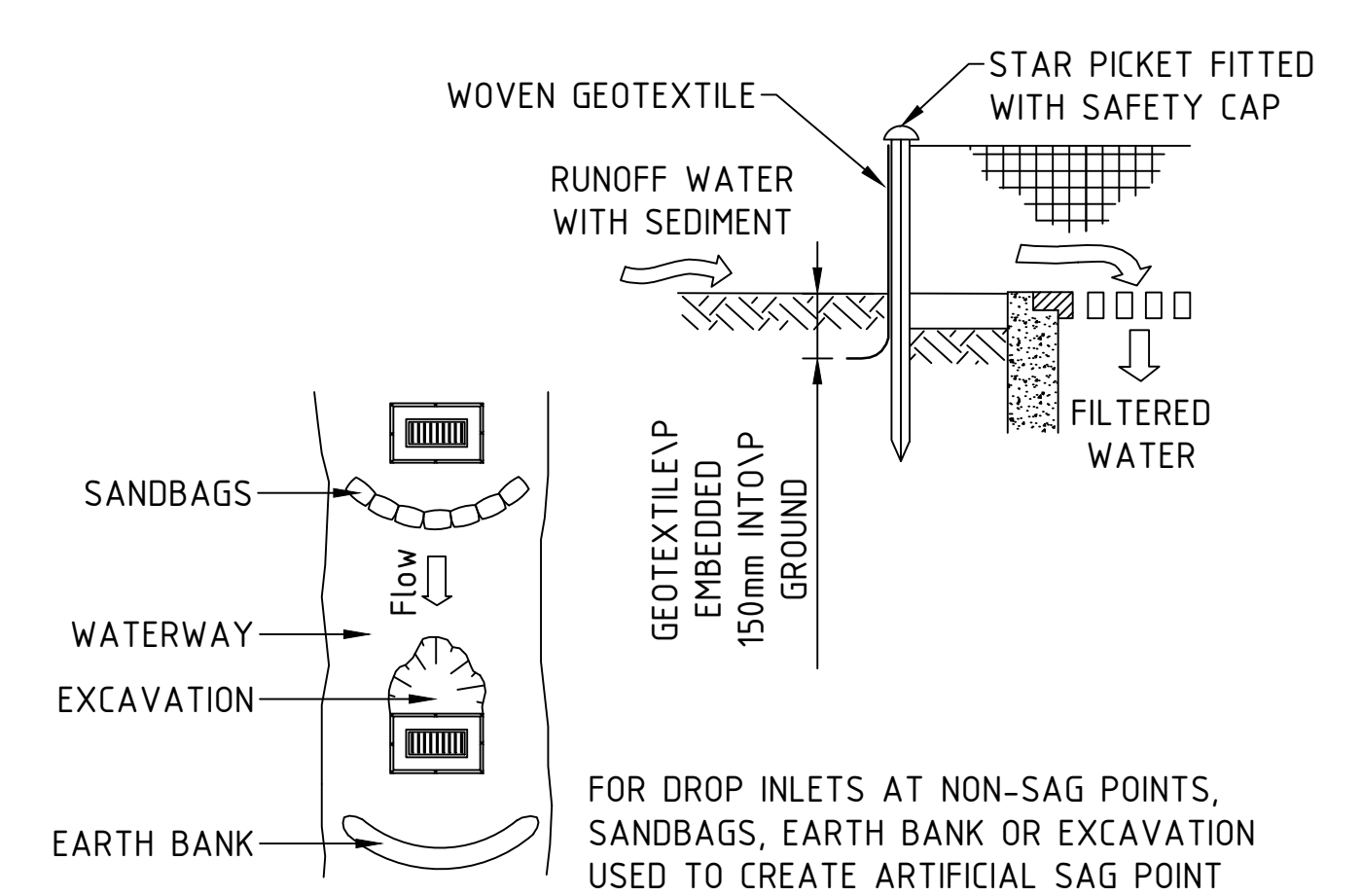
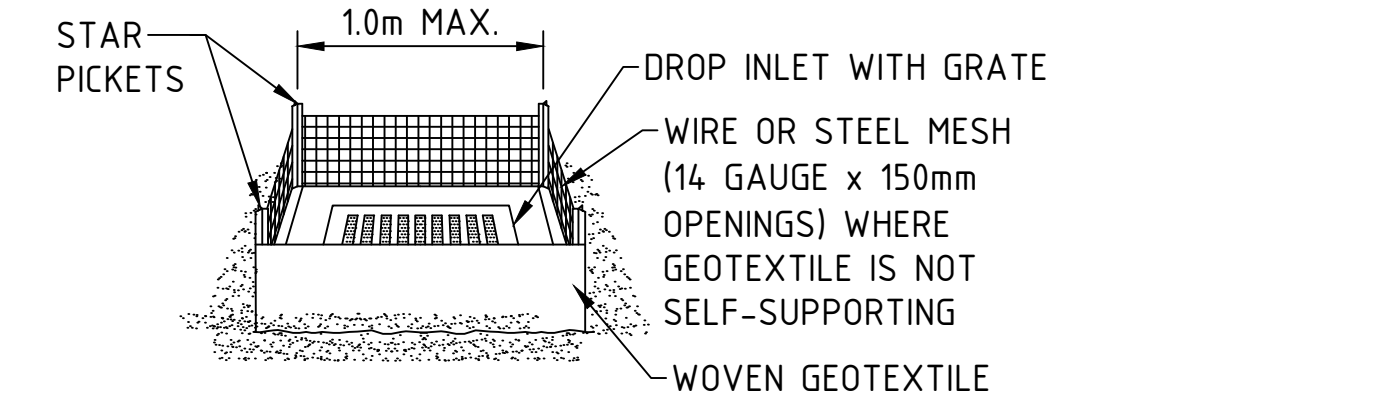

**CONSTRUCTION NOTES**

1. FABRICATE A SEDIMENT BARRIER MADE FROM GEOTEXTILE OR STRAW BALES.
2. FOLLOW STANDARD DRAWING 6-7 AND STANDARD DRAWING 6-8 FOR INSTALLATION PROCEDURES FOR THE STRAW BALES OR GEOFABRIC. REDUCE THE PICKET SPACING TO 1 METRE CENTRES.
3. IN WATERWAYS, ARTIFICIAL SAG POINTS CAN BE CREATED WITH SANDBAGS OR EARTH BANKS AS SHOWN IN THE DRAWING.
4. DO NOT COVER THE INLET WITH GEOTEXTILE UNLESS THE DESIGN IS ADEQUATE TO ALLOW FOR ALL WATERS TO BYPASS IT.

**DETAIL SD 6-12 GEOTEXTILE INLET FILTER**  
NOT TO SCALE

SCALE: A1 SHEET 1:250, A3 SHEET 1:500	0	2.5	5	10	15	20	25 m
A	ISSUED FOR PART 5 ASSESSMENT	CAH	AR	07/16			
ISSUE	AMENDMENT DETAILS	DRAWN	CHECK	DATE	USE FIGURED DIMENSIONS ONLY - DO NOT SCALE		

<b>DESIGN UNIT</b>			
COUNCIL OFFICES TUMBULGUM ROAD, MURWILLUMBAH NSW 2484.			
PHONE:	02 66702400		
FAX:	02 66727513		
WEBSITE:	www.tweed.nsw.gov.au		

DESIGN ENGINEER	CAH	06/16	DATE	
DESIGNED	CAH	06/16	COORDS ADOPTED	SSM23410
CHECKED	AR	07/16	EASTING	555891.892
HORIZONTAL DATUM	MGA		NORTHING	6863929.310
VERTICAL DATUM	AHD		R.L.	7.385

PROJECT:	<b>BARRY SHEPPARD FIELD ROUND MOUNTAIN PROPOSED TEMPORARY BUILDING</b>		PROJECT NUMBER:	<b>BLG25</b>
DRAWING TITLE:	<b>EROSION, SEDIMENT CONTROL &amp; VEGETATION MANAGEMENT - DETAILS</b>		DRAWING NUMBER	<b>BLG25 - 07</b>
			ISSUE	<b>A</b>

<b>PRELIMINARY DRAWING</b> NOT FOR CONSTRUCTION PURPOSES			
---	--	--	--



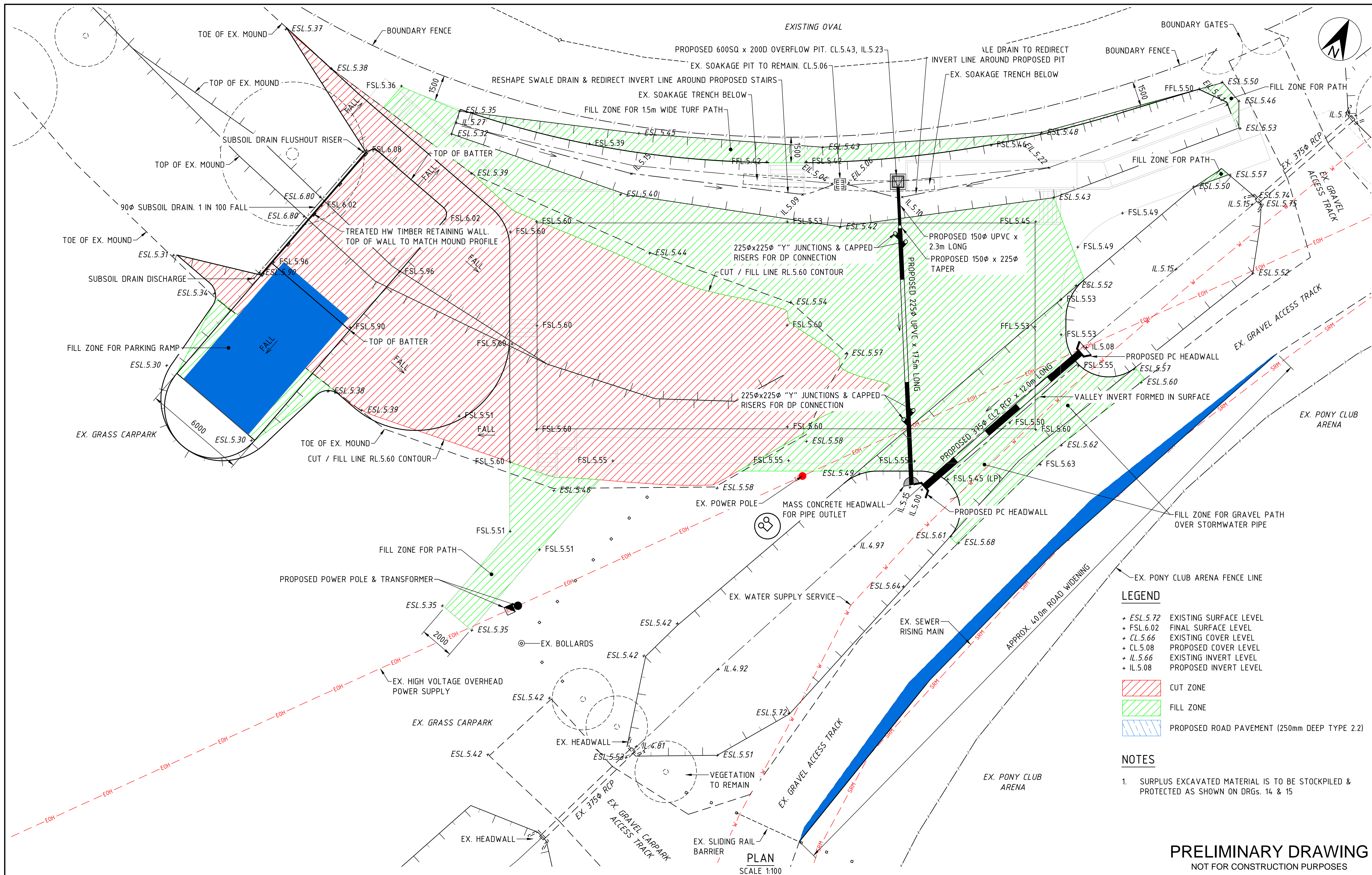

**PRELIMINARY DRAWING**  
NOT FOR CONSTRUCTION PURPOSES

ISSUE	AMENDMENT DETAILS	DRAWN	CHECK	DATE
A	ISSUED FOR PART 5 ASSESSMENT	CAH	AR	07/16

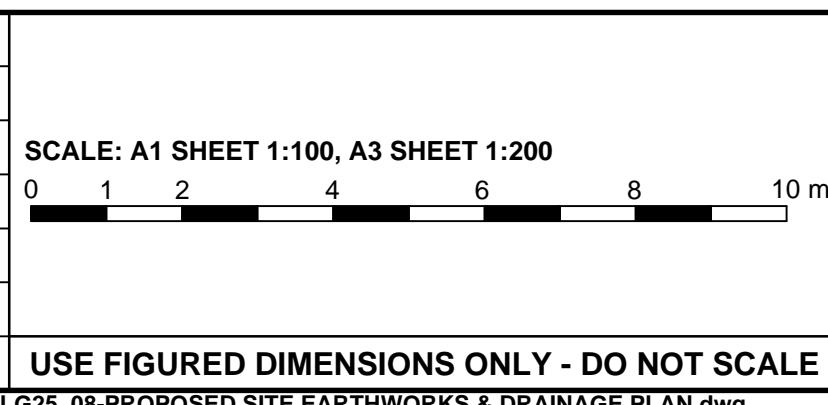

**DESIGN UNIT**  
COUNCIL OFFICES  
TUMBULGUM ROAD,  
MURWILLUMBAH NSW 2484.

PHONE: 02 66702400  
FAX: 02 66727513  
WEBSITE: www.tweed.nsw.gov.au

DESIGN ENGINEER	CAH	06/16	DATE	SSM23410
DRAWN	CAH	06/16	COORDS ADOPTED	555891.892
CHECKED	AR	07/16	EASTING	6863929.310
HORIZONTAL DATUM	MGA	NORTHING		7.385
VERTICAL DATUM	AHD	R.L.		

PROJECT: **BARRY SHEPPARD FIELD ROUND MOUNTAIN PROPOSED TEMPORARY BUILDING**

DRAWING TITLE: **EARTHWORKS & DRAINAGE PLAN**

PROJECT NUMBER:	<b>BLG25</b>
DRAWING NUMBER	<b>BLG25 - 08</b>
ISSUE	<b>A</b>

ACAD FILE No: G:\AAA DESIGN PROJECTS\BLG25 - BARRY SHEPPARD OVAL TEMP BUILDINGS\Drawings\02-PART 5\BLG25\_08-PROPOSED SITE EARTHWORKS & DRAINAGE PLAN.dwg



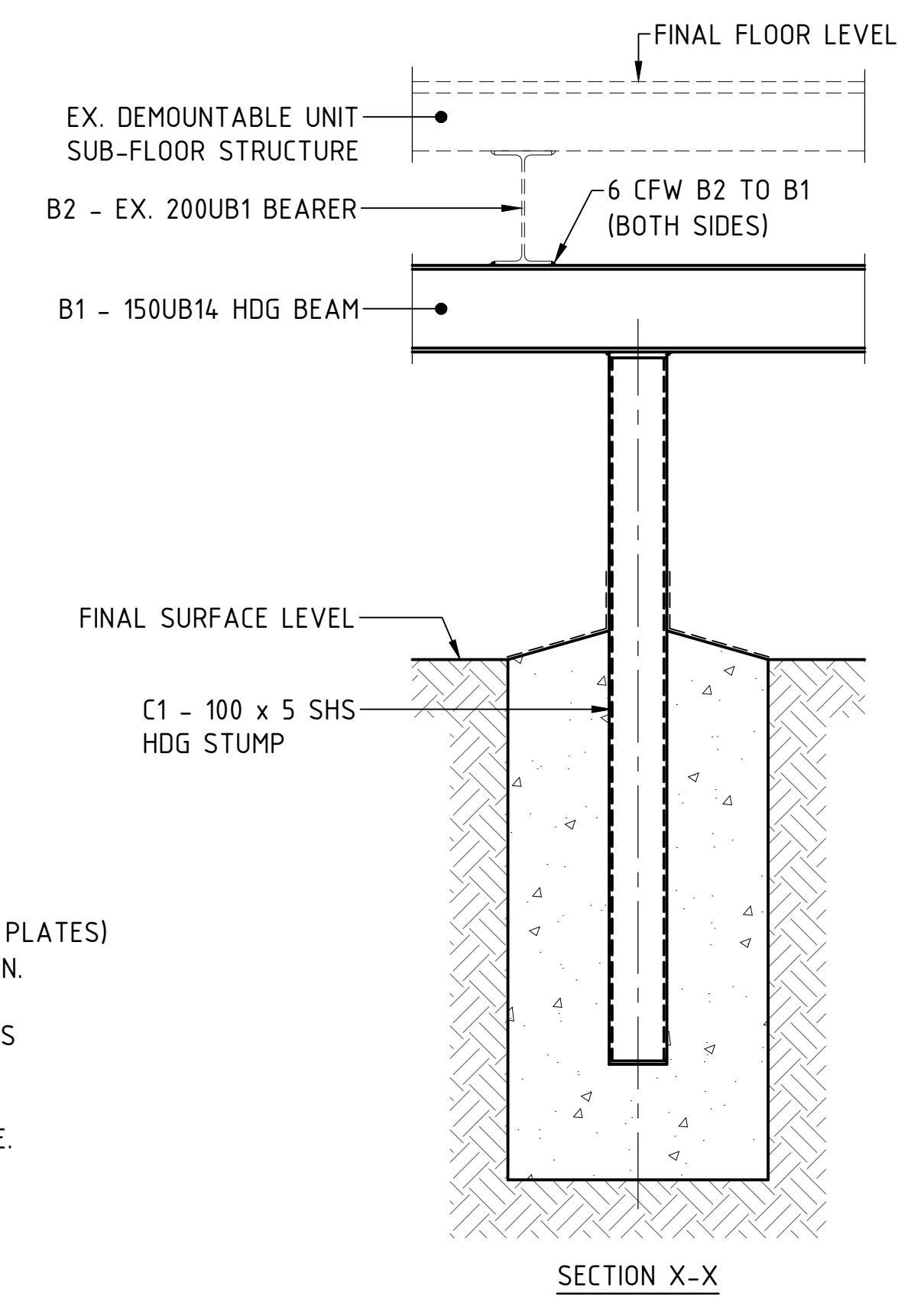
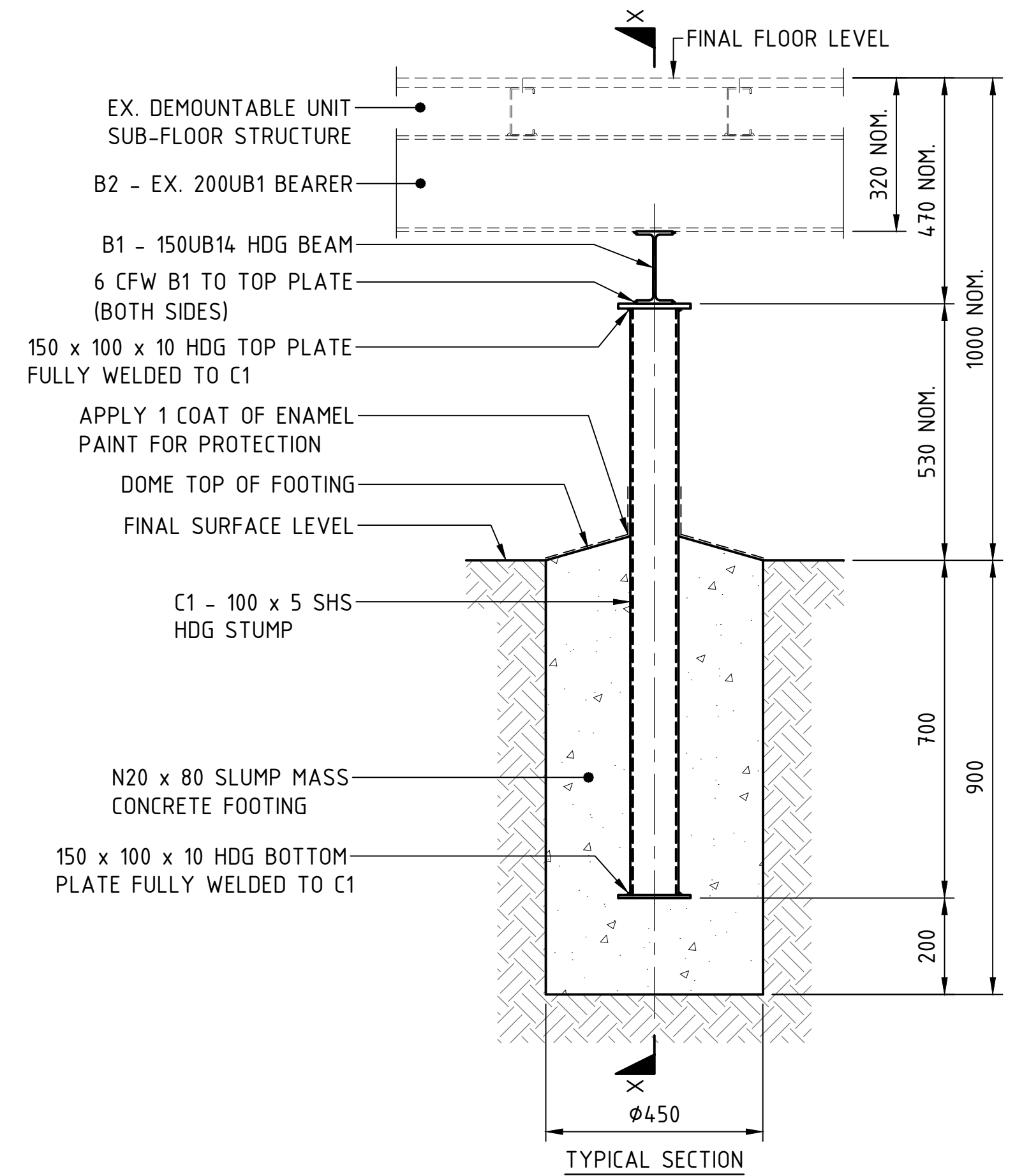
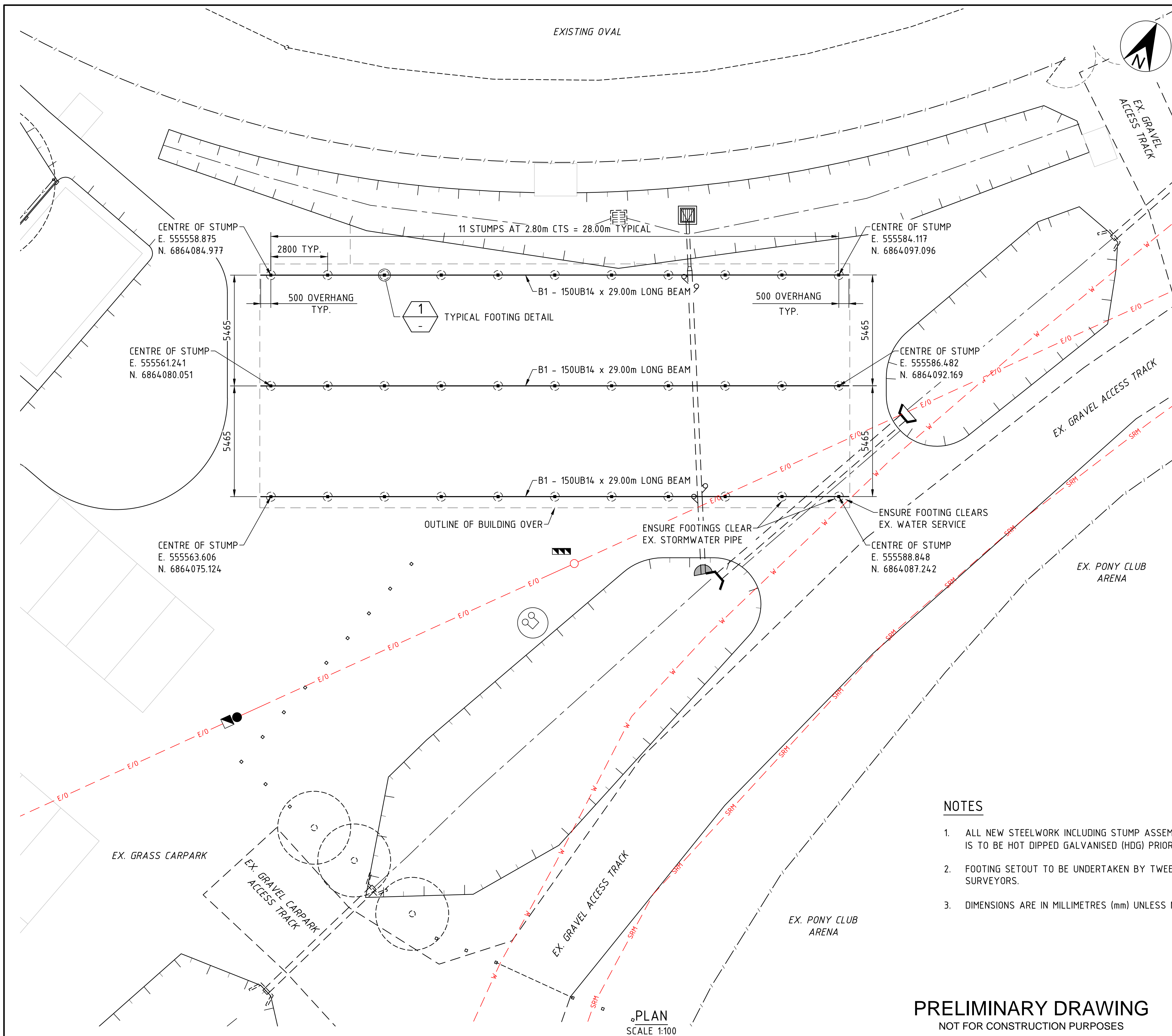

DETAIL 1  
SCALE 1:10

- NOTES**
1. ALL NEW STEELWORK INCLUDING STUMP ASSEMBLY (SHS & END PLATES) IS TO BE HOT DIPPED GALVANISED (HDG) PRIOR TO INSTALLATION.
  2. FOOTING SETOUT TO BE UNDERTAKEN BY TWEED SHIRE COUNCIL'S SURVEYORS.
  3. DIMENSIONS ARE IN MILLIMETRES (mm) UNLESS NOTED OTHERWISE.

**PRELIMINARY DRAWING**  
NOT FOR CONSTRUCTION PURPOSES

SCALE: A1 SHEET 1:100, A3 SHEET 1:200		0 1 2 4 6 8 10 m	
SCALE: A1 SHEET 1:10, A3 SHEET 1:20		0 0.1 0.2 0.4 0.6 0.8 1 m	
A	ISSUED FOR PART 5 ASSESSMENT	CAH	AR 07/16
ISSUE	AMENDMENT DETAILS	DRAWN	CHECK DATE
USE FIGURED DIMENSIONS ONLY - DO NOT SCALE			

**DESIGN UNIT**

COUNCIL OFFICES  
TUMBULGUM ROAD,  
MURWILLUMBAH NSW 2484.

PHONE: 02 66702400  
FAX: 02 66727513  
WEBSITE: www.tweed.nsw.gov.au

DESIGN ENGINEER	CAH	06/16	DATE	
DESIGNED	CAH	06/16	COORDS ADOPTED	SSM23410
CHECKED	AR	07/16	EASTING	555891.892
HORIZONTAL DATUM	MGA		NORTHING	6863929.310
VERTICAL DATUM	AHD		R.L.	7.385

PROJECT: **BARRY SHEPPARD FIELD ROUND MOUNTAIN PROPOSED TEMPORARY BUILDING**

DRAWING TITLE: **FOOTINGS PLAN & DETAILS**

PROJECT NUMBER:	<b>BLG25</b>
DRAWING NUMBER	<b>BLG25 - 09</b>
ISSUE	<b>A</b>



EXISTING OVAL

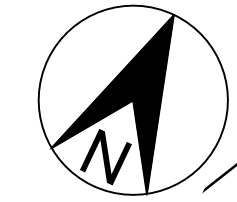

PROPOSED TEMPORARY BUILDING

EX. GRAVEL ACCESS TRACK

EX. GRAVEL ACCESS TRACK

EX. PONY CLUB ARENA

EXISTING LOW VOLTAGE OVERHEAD POWER SUPPLY TO EX. CIRCUIT BOARD ON EX. PUBLIC TOILETS BUILDING

PROPOSED U/G SUPPLY TO BUILDING

PROPOSED CIRCUIT BOARD

PROPOSED U/G RETURN SUPPLY TO POLE RISER

PROPOSED DROPPER ON EX. POLE

PROPOSED METER BOARD

PROPOSED PUMP STATION ALARM PANEL

PROPOSED U/G SUPPLY FROM POLE DROPPER TO METER BOARD

PROPOSED POLE DROPPER ON EX. POLE

PROPOSED SEWER PUMP STATION POWER SUPPLY & ALARM CONTROL

EX. POWER POLE

PROPOSED LOW VOLTAGE OVERHEAD POWER SUPPLY

PROPOSED POWER POLE & TRANSFORMER

PROPOSED SUPPLY BREAKER ON POLE

EX. PONY CLUB ARENA FENCE LINE

EX. INCOMING HIGH VOLTAGE OVERHEAD POWER SUPPLY

EX. GRASS CARPARK

EX. GRAVEL CARPARK ACCESS TRACK



EX. GRAVEL ACCESS TRACK

EX. PONY CLUB ARENA

PLAN SCALE 1:100

PRELIMINARY DRAWING NOT FOR CONSTRUCTION PURPOSES

ISSUE	AMENDMENT DETAILS	DRAWN	CHECK	DATE
A	ISSUED FOR PART 5 ASSESSMENT	CAH	AR	07/16

SCALE: A1 SHEET 1:100, A3 SHEET 1:200  
  
 SCALE: A1 SHEET 1:250, A3 SHEET 1:500  
  
 USE FIGURED DIMENSIONS ONLY - DO NOT SCALE

DESIGN UNIT

COUNCIL OFFICES  
TUMBULGUM ROAD,  
MURWILLUMBAH NSW 2484.

PHONE: 02 66702400  
FAX: 02 66727513  
WEBSITE: www.tweed.nsw.gov.au



DESIGN ENGINEER	CAH	06/16	DATE	
DESIGNED	CAH	06/16	COORDS ADOPTED	SSM23410
CHECKED	AR	07/16	EASTING	555891.892
HORIZONTAL DATUM	MGA		NORTHING	6863929.310
VERTICAL DATUM	AHD		R.L.	7.385

PROJECT: **BARRY SHEPPARD FIELD  
ROUND MOUNTAIN  
PROPOSED TEMPORARY BUILDING**

DRAWING TITLE: **SITE ELECTRICAL PLAN**

PROJECT NUMBER:	<b>BLG25</b>
DRAWING NUMBER	<b>BLG25 - 10</b>
ISSUE	<b>A</b>



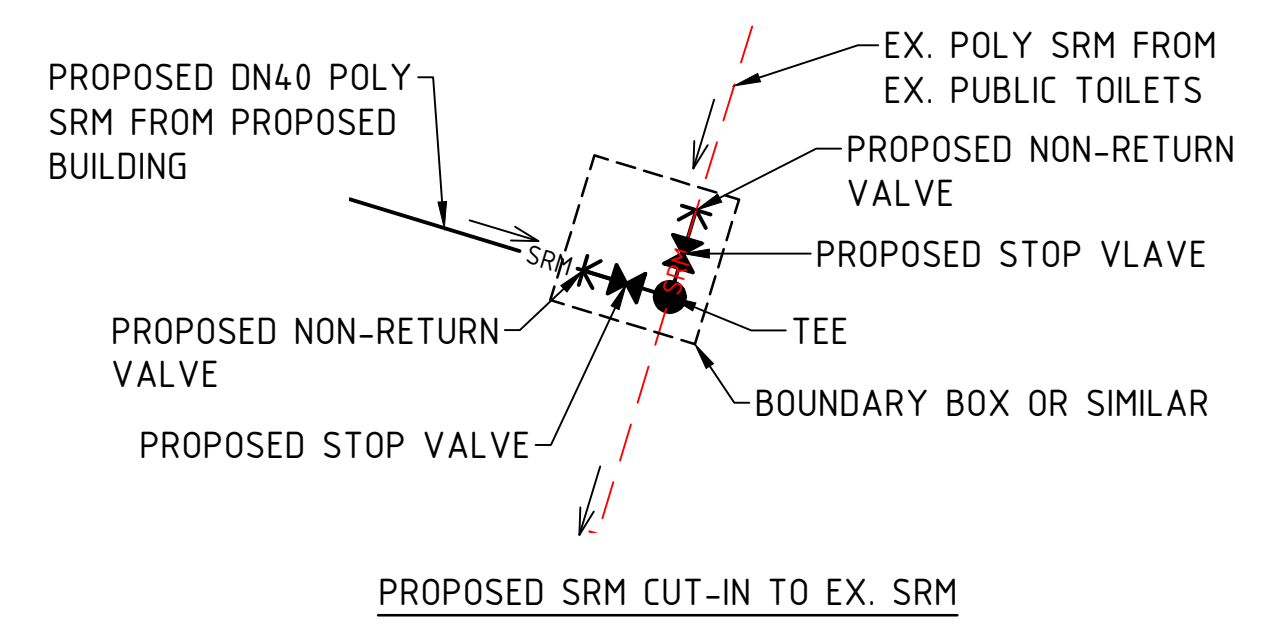
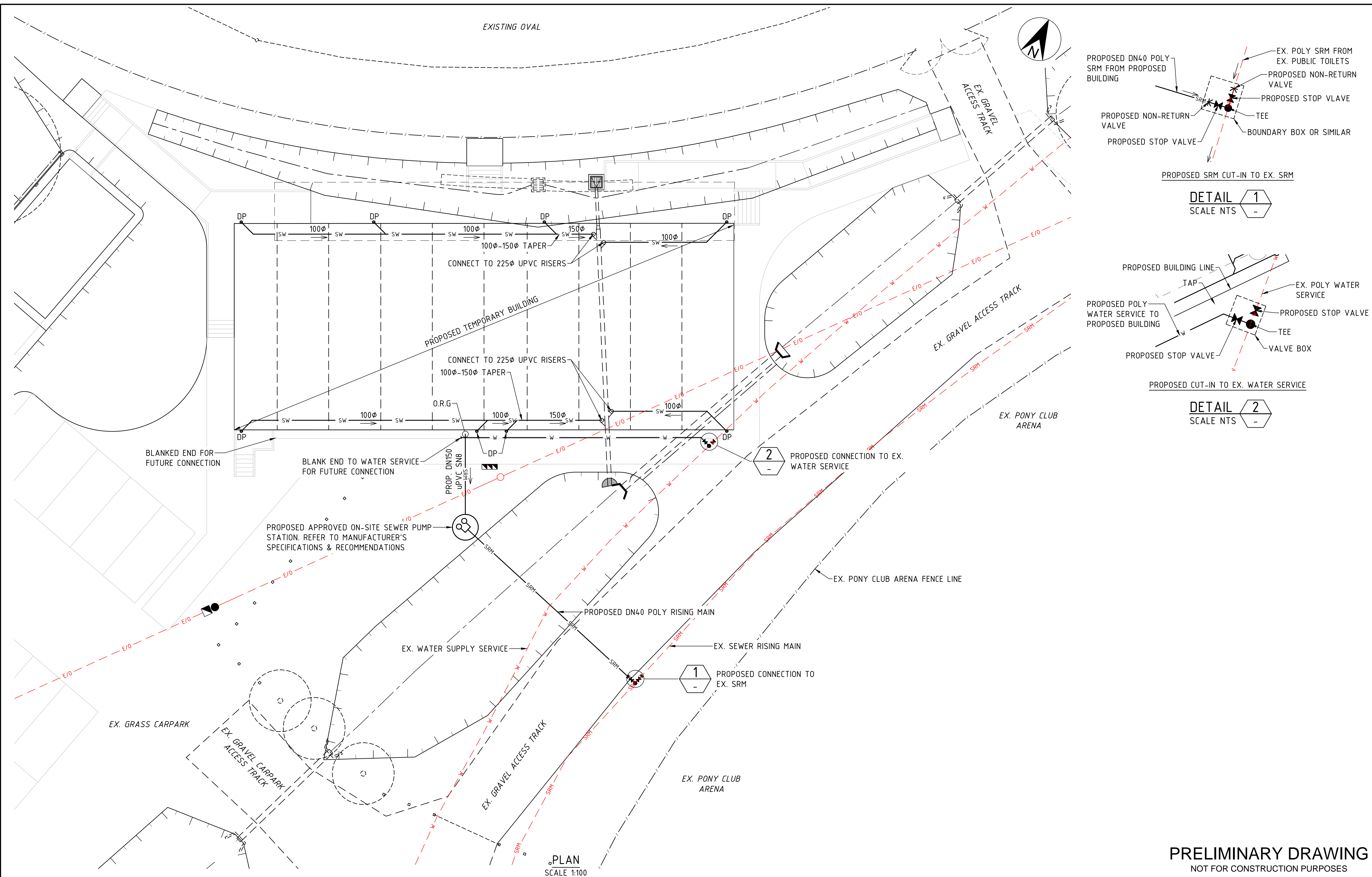

**DETAIL 1**  
SCALE NTS -

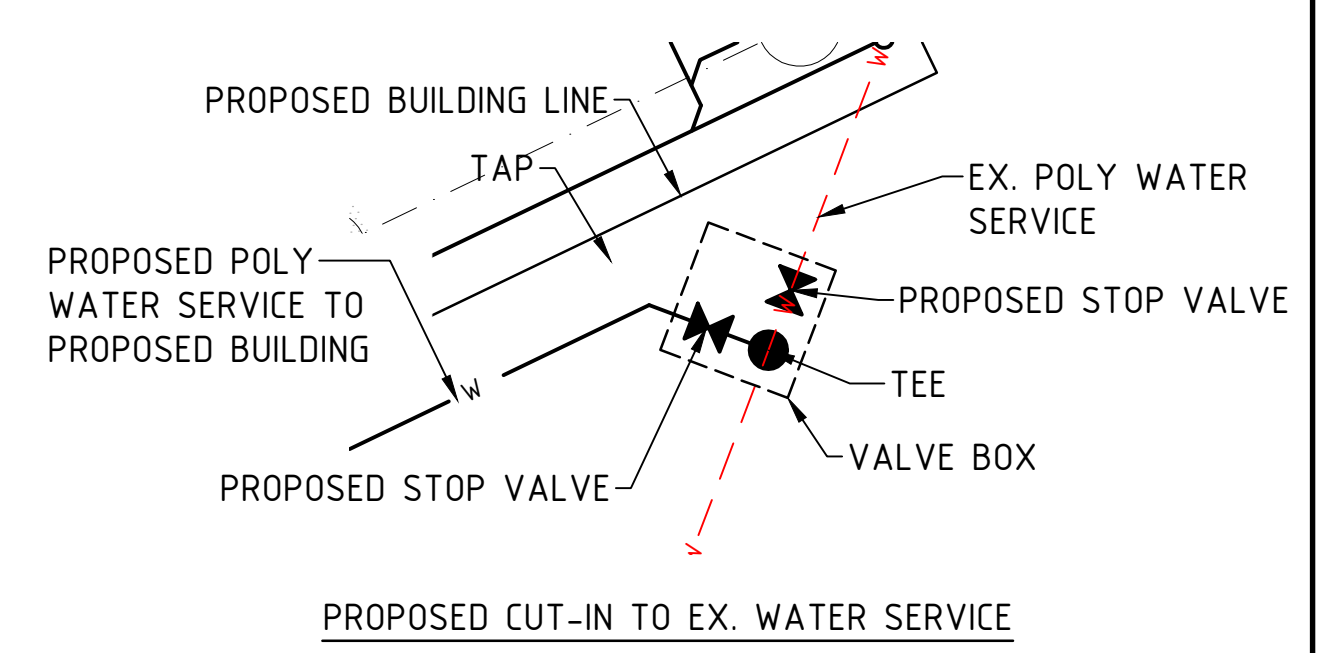

**DETAIL 2**  
SCALE NTS -

PLAN  
SCALE 1:100

**PRELIMINARY DRAWING**  
NOT FOR CONSTRUCTION PURPOSES

SCALE: A1 SHEET 1:100, A3 SHEET 1:200	0	1	2	4	6	8	10	m
SCALE: A1 SHEET 1:50, A3 SHEET 1:100	0	0.5	1	2	3	4	5	m
ISSUE	AMENDMENT DETAILS	DRAWN	CHECK	DATE	USE FIGURED DIMENSIONS ONLY - DO NOT SCALE			
A	ISSUED FOR PART 5 ASSESSMENT	CAH	AR	07/16				

**DESIGN UNIT**

COUNCIL OFFICES  
TUMBULGUM ROAD,  
MURWILLUMBAH NSW 2484.

PHONE: 02 66702400  
FAX: 02 66727513  
WEBSITE: www.tweed.nsw.gov.au

DESIGN ENGINEER	CAH	06/16	DATE	SSM23410
DRAWN	CAH	06/16	COORDS ADOPTED	555891.892
CHECKED	AR	07/16	EASTING	6863929.310
HORIZONTAL DATUM	MGA		NORTHING	7.385
VERTICAL DATUM	AHD		R.L.	

PROJECT:	<b>BARRY SHEPPARD FIELD ROUND MOUNTAIN PROPOSED TEMPORARY BUILDING</b>	PROJECT NUMBER:	<b>BLG25</b>
DRAWING TITLE:	<b>SITE PLUMBING PLAN</b>	DRAWING NUMBER	<b>BLG25 - 11</b>
		ISSUE	<b>A</b>

ACAD FILE No: G:\AAA DESIGN PROJECTS\BLG\BLG25 - BARRY SHEPPARD OVAL TEMP BUILDINGS\Drawings\02-PART 5\BLG25\_11-PROPOSED SITE PLUMBING PLAN.dwg



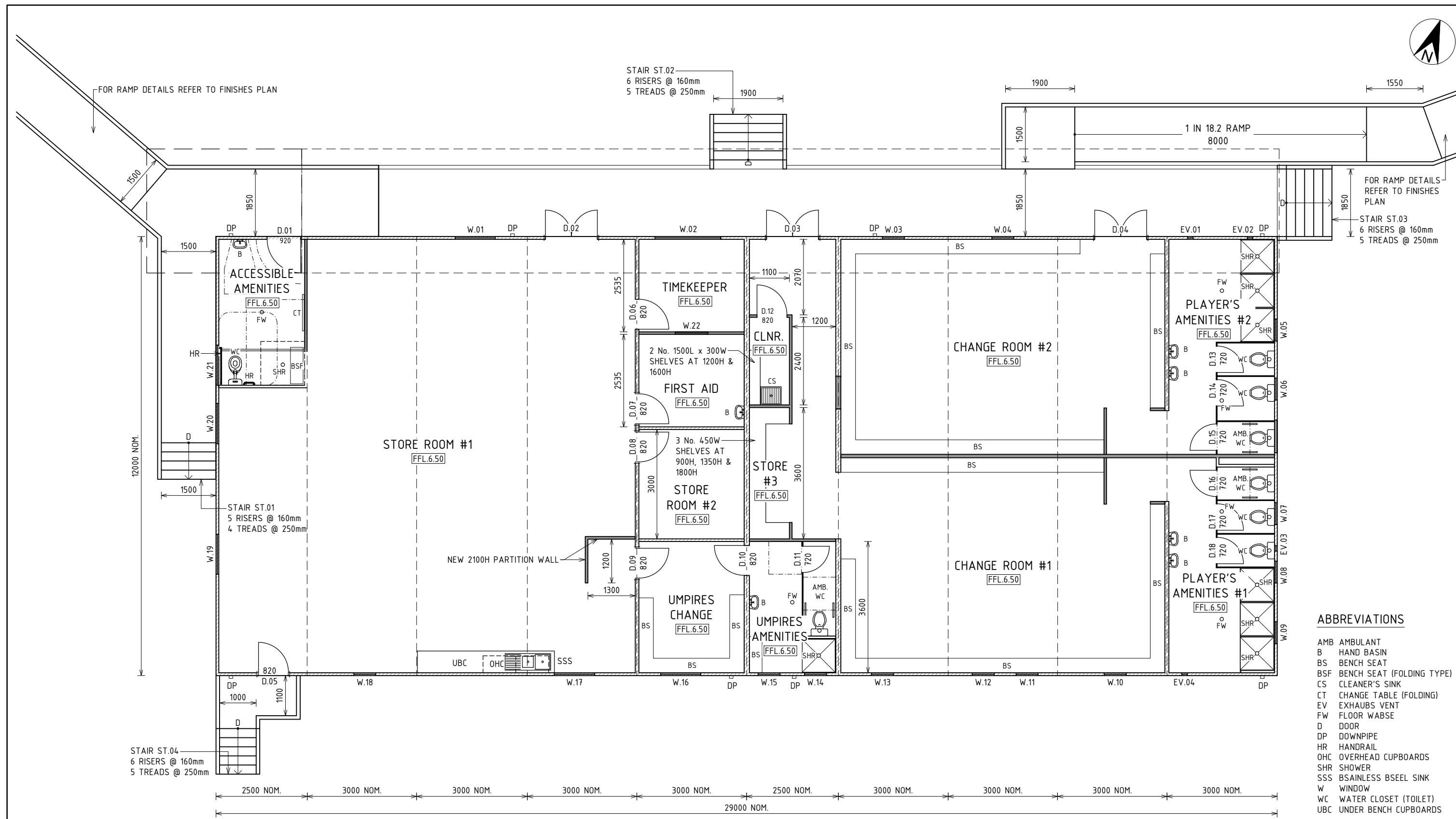

- ABBREVIATIONS**
- AMB AMBULANT
  - B HAND BASIN
  - BS BENCH SEAT
  - BSF BENCH SEAT (FOLDING TYPE)
  - CS CLEANER'S SINK
  - CT CHANGE TABLE (FOLDING)
  - EV EXHAUSTS VENT
  - FW FLOOR WABSE
  - D DOOR
  - DP DOWNPIPE
  - HR HANDRAIL
  - OHC OVERHEAD CUPBOARDS
  - SHR SHOWER
  - SSS BSAINLESS BSEEL SINK
  - W WINDOW
  - WC WATER CLOSET (TOILET)
  - UBC UNDER BENCH CUPBOARDS

**PRELIMINARY DRAWING**  
NOT FOR CONSTRUCTION PURPOSES

<p>SCALE: A1 SHEET 1:50, A3 SHEET 1:100</p>		<p><b>DESIGN UNIT</b> COUNCIL OFFICES TUMBULGUM ROAD, MURWILLUMBAH NSW 2484.</p> <p>PHONE: 02 66702400 FAX: 02 66727513 WEBSITE: www.tweed.nsw.gov.au</p>		<p><b>TWEED SHIRE COUNCIL</b></p>		<p>DESIGN ENGINEER ..... DATE .....</p> <table border="1"> <tr> <td>DESIGNED</td> <td>CAH</td> <td>06/16</td> <td>COORDS ADOPTED</td> <td>SSM23410</td> </tr> <tr> <td>DRAWN</td> <td>CAH</td> <td>06/16</td> <td>EASTING</td> <td>555891.892</td> </tr> <tr> <td>CHECKED</td> <td>AR</td> <td>07/16</td> <td>NORTHING</td> <td>6863929.310</td> </tr> <tr> <td>HORIZONTAL DATUM</td> <td>MGA</td> <td></td> <td>R.L.</td> <td>7.385</td> </tr> <tr> <td>VERTICAL DATUM</td> <td>AHD</td> <td></td> <td></td> <td></td> </tr> </table>		DESIGNED	CAH	06/16	COORDS ADOPTED	SSM23410	DRAWN	CAH	06/16	EASTING	555891.892	CHECKED	AR	07/16	NORTHING	6863929.310	HORIZONTAL DATUM	MGA		R.L.	7.385	VERTICAL DATUM	AHD				<p>PROJECT: <b>BARRY SHEPPARD FIELD ROUND MOUNTAIN TEMPORARY BUILDING</b></p> <p>DRAWING TITLE: <b>PROPOSED FLOOR PLAN</b></p>		<p>PROJECT NUMBER: <b>BLG25</b></p> <p>DRAWING NUMBER: <b>BLG25 - 12</b></p> <p>ISSUE: <b>A</b></p>	
DESIGNED	CAH	06/16	COORDS ADOPTED	SSM23410																																
DRAWN	CAH	06/16	EASTING	555891.892																																
CHECKED	AR	07/16	NORTHING	6863929.310																																
HORIZONTAL DATUM	MGA		R.L.	7.385																																
VERTICAL DATUM	AHD																																			
<p>ISSUE AMENDMENT DETAILS</p> <table border="1"> <tr> <th>ISSUE</th> <th>AMENDMENT DETAILS</th> <th>DRAWN</th> <th>CHECK</th> <th>DATE</th> </tr> <tr> <td>A</td> <td>ISSUED FOR PART 5 ASSESSMENT</td> <td>CAH</td> <td>AR</td> <td>07/16</td> </tr> </table>		ISSUE	AMENDMENT DETAILS	DRAWN	CHECK	DATE	A	ISSUED FOR PART 5 ASSESSMENT	CAH	AR	07/16	<p>USE FIGURED DIMENSIONS ONLY - DO NOT SCALE</p>																								
ISSUE	AMENDMENT DETAILS	DRAWN	CHECK	DATE																																
A	ISSUED FOR PART 5 ASSESSMENT	CAH	AR	07/16																																



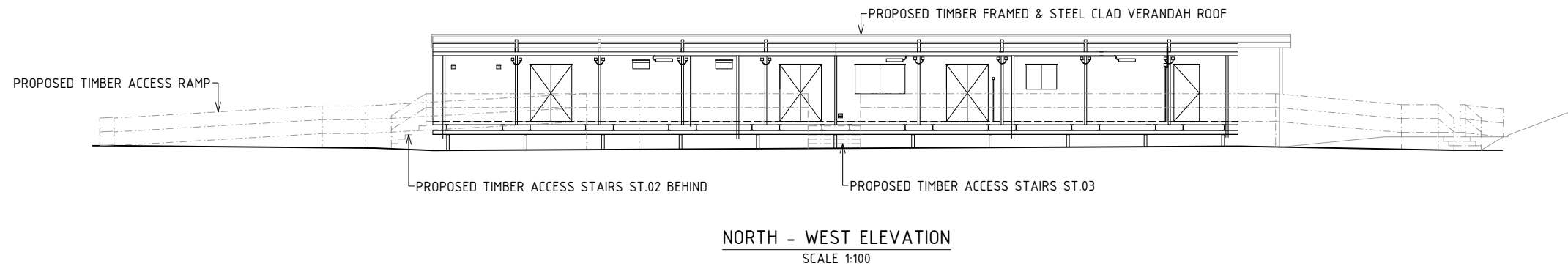

NORTH - WEST ELEVATION  
SCALE 1:100

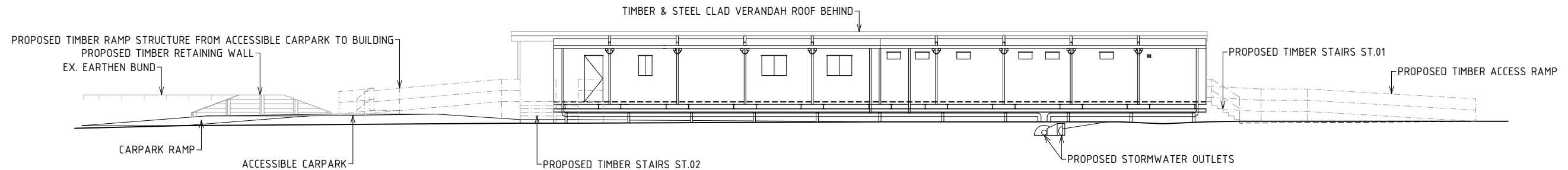

SOUTH - EAST ELEVATION  
SCALE 1:100

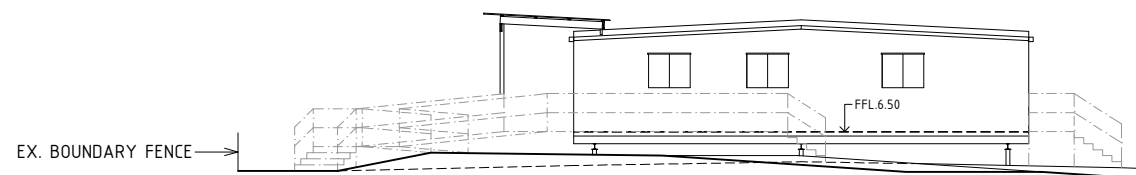

SOUTH - WEST ELEVATION  
SCALE 1:100

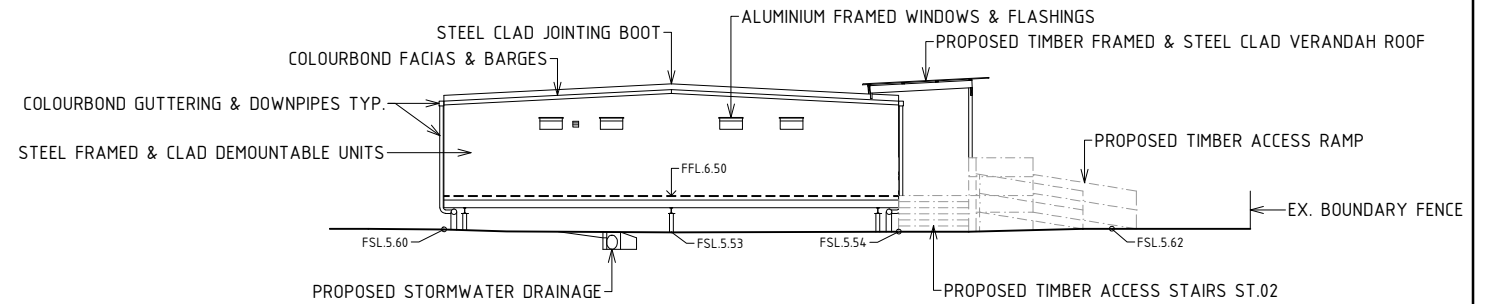

NORTH - EAST ELEVATION  
SCALE 1:100

PRELIMINARY DRAWING  
NOT FOR CONSTRUCTION PURPOSES

SCALE: A1 SHEET 1:100, A3 SHEET 1:200	0	1	2	4	6	8	10 m
ISSUE	AMENDMENT DETAILS	DRAWN	CHECK	DATE	USE FIGURED DIMENSIONS ONLY - DO NOT SCALE		
A	ISSUED FOR PART 5 ASSESSMENT	CAH	AR	07/16			

**DESIGN UNIT**  
 COUNCIL OFFICES  
 TUMBULGUM ROAD,  
 MURWILLUMBAH NSW 2484.  
 PHONE: 02 66702400  
 FAX: 02 66727513  
 WEBSITE: www.tweed.nsw.gov.au



DESIGN ENGINEER	CAH	06/16	DATE	
DESIGNED	CAH	06/16	COORDS ADOPTED	SSM23410
DRAWN	CAH	06/16	EASTING	555891.892
CHECKED	AR	07/16	NORTHING	6863929.310
HORIZONTAL DATUM	MGA		R.L.	7.385
VERTICAL DATUM	AHD			

PROJECT:	<b>BARRY SHEPPARD FIELD ROUND MOUNTAIN TEMPORARY BUILDING</b>		PROJECT NUMBER:	<b>BLG25</b>
DRAWING TITLE:	<b>PROPOSED ELEVATIONS</b>		DRAWING NUMBER	<b>BLG25 - 13</b>
			ISSUE	<b>A</b>



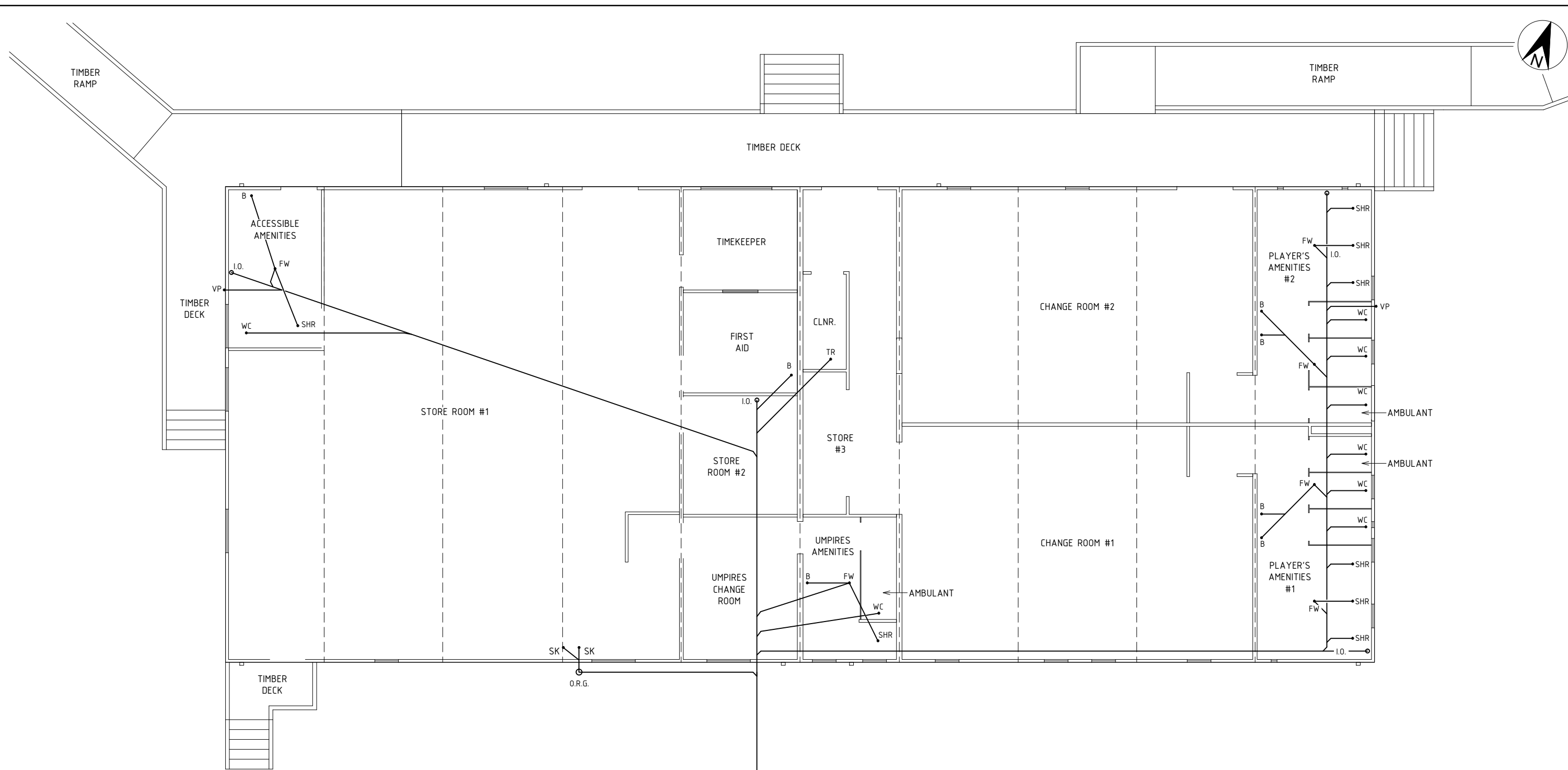

**NOTES**

1. ALL PLUMBING (INCLUDING SEWER, STORMWATER, HOT & COLD WATER RETICULATION) TO COMPLY WITH AS3500 PLUMBING STANDARD AND THE BCA (BUILDING CODE OF AUSTRALIA).
2. NO PIPES ARE TO BE CONCEALED OR BURIED UNTIL COUNCIL HAS INSPECTED AND ISSUED WRITTEN APPROVAL.
3. PRIOR TO COMMENCEMENT OF DRAINAGE, THE PLUMBER IS TO CONFIRM THE CONNECTION / DISCHARGE LOCATION.
4. INSTANT GAS HOT WATER SYSTEM WITHIN GAS CAGE ENCLOSURE AND TMV IN LOCKED BOX OR AS APPROVED.
5. EXTERNAL 20mm HOSE COCKS (HC) TO BE HOUSED IN SURFACE PITS.
6. PROVIDE 15mm C/P BRASS "T HEAD" UNDER BASINS FOR CLEANING.
7. PROVIDE CERTIFICATION FOR ALL HYDRAULIC AND GAS SERVICES, IN ACCORDANCE WITH THE BCA, LOCAL AUTHORITES AND WORKCOVER REQUIREMENTS.
8. WARM WATER TO ALL HANDWASH BASINS AND SHOWERS. HOT WATER TO CLEANER'S TROUGH AND SINKS.

**NOTES**

1. FOR ABBREVIATIONS REFER TO WATER RETICULATION PLUMBING PLAN.

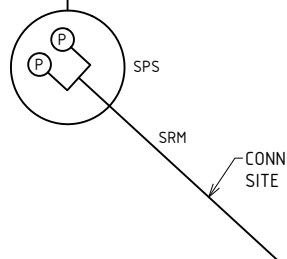

**PRELIMINARY DRAWING**  
NOT FOR CONSTRUCTION PURPOSES

<p><b>DESIGN UNIT</b> COUNCIL OFFICES TUMBULGUM ROAD, MURWILLUMBAH NSW 2484.</p> <p>PHONE: 02 66702400 FAX: 02 66727513 WEBSITE: www.tweed.nsw.gov.au</p>								<p>DESIGN ENGINEER ..... DATE .....</p> <table border="1"> <tr> <td>DESIGNED</td> <td>CAH</td> <td>06/16</td> <td>COORDS ADOPTED</td> <td>SSM23410</td> </tr> <tr> <td>DRAWN</td> <td>CAH</td> <td>06/16</td> <td>EASTING</td> <td>555891.892</td> </tr> <tr> <td>CHECKED</td> <td>AR</td> <td>07/16</td> <td>NORTHING</td> <td>6863929.310</td> </tr> <tr> <td>HORIZONTAL DATUM</td> <td>MGA</td> <td></td> <td>R.L.</td> <td>7.385</td> </tr> <tr> <td>VERTICAL DATUM</td> <td>AHD</td> <td></td> <td></td> <td></td> </tr> </table>				DESIGNED	CAH	06/16	COORDS ADOPTED	SSM23410	DRAWN	CAH	06/16	EASTING	555891.892	CHECKED	AR	07/16	NORTHING	6863929.310	HORIZONTAL DATUM	MGA		R.L.	7.385	VERTICAL DATUM	AHD				<p>PROJECT: <b>BARRY SHEPPARD FIELD ROUND MOUNTAIN TEMPORARY BUILDING</b></p>		<p>PROJECT NUMBER: <b>BLG25</b></p>	
DESIGNED	CAH	06/16	COORDS ADOPTED	SSM23410																																				
DRAWN	CAH	06/16	EASTING	555891.892																																				
CHECKED	AR	07/16	NORTHING	6863929.310																																				
HORIZONTAL DATUM	MGA		R.L.	7.385																																				
VERTICAL DATUM	AHD																																							
<p>SCALE: A1 SHEET 1:50, A3 SHEET 1:100</p>				<p>DRAWING TITLE: <b>PROPOSED SANITARY PLUMBING PLAN</b></p>				<p>DRAWING NUMBER: <b>BLG25 - 14</b></p>		<p>ISSUE: <b>A</b></p>																														
<p>ISSUE AMENDMENT DETAILS</p>		<p>DRAWN CHECK DATE</p>		<p>USE FIGURED DIMENSIONS ONLY - DO NOT SCALE</p>		<p>ACAD FILE No: G:\_AAA DESIGN PROJECTS\BLG\BLG25 BARRY SHEPPARD OVAL TEMP BUILDINGS\Drawings\02-PART 5\BLG25_14-PROPOSED SANITARY PLUMBING PLAN.dwg</p>																																		



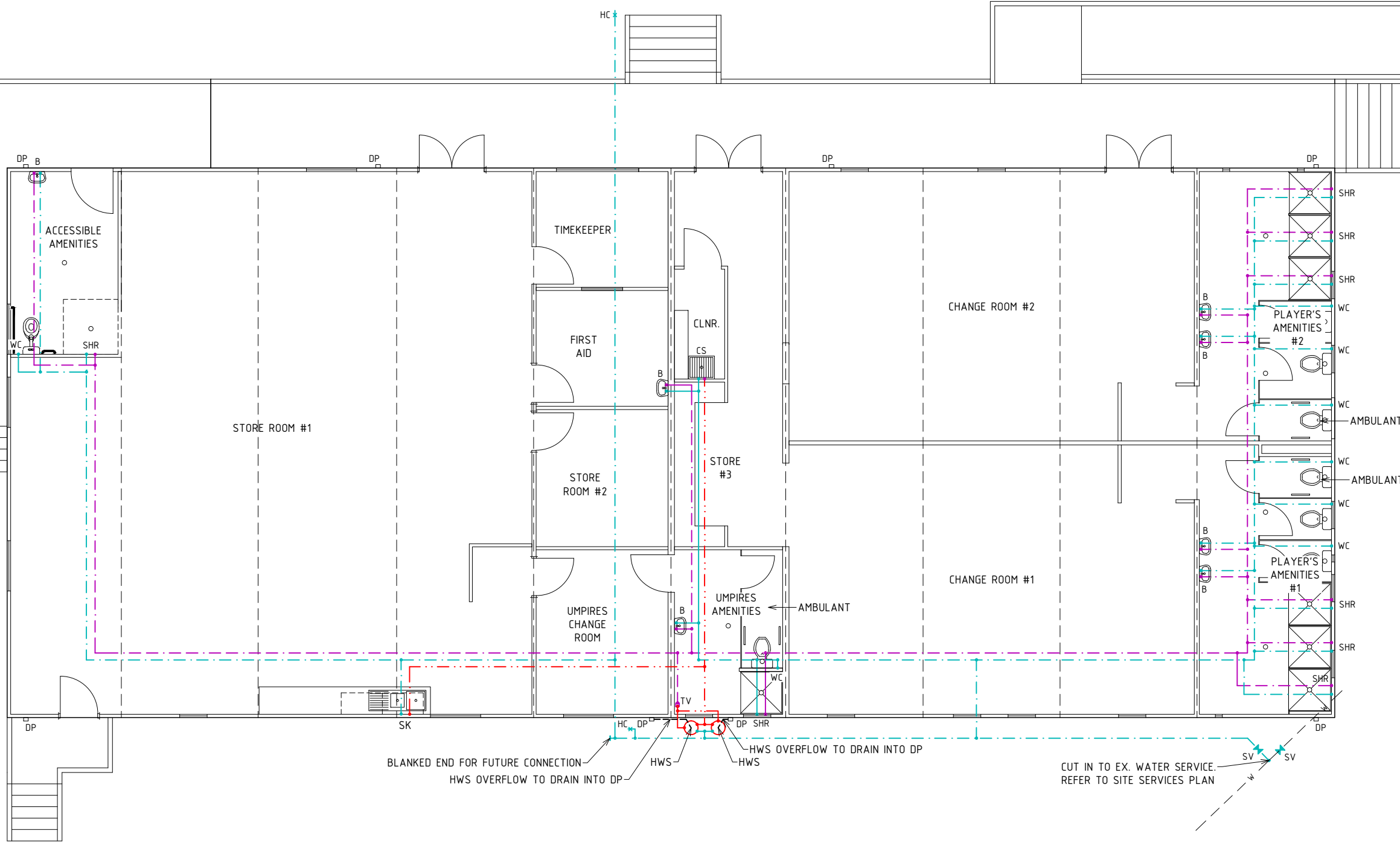

BLANKED END FOR FUTURE CONNECTION  
 HWS OVERFLOW TO DRAIN INTO DP

HWS OVERFLOW TO DRAIN INTO DP

CUT IN TO EX. WATER SERVICE. REFER TO SITE SERVICES PLAN

**ABBREVIATIONS**

- B HAND BASIN
- CS CLEANER'S SINK
- CW COLD WATER
- DP DOWNPIPE
- ED EXISTING DOOR
- EW EXISTING WINDOW
- FW FLOOR WASTE DRAIN
- HC HOSE COCK
- HR HAND RAIL
- HW HOT WATER
- HWS HOT WATER SERVICE
- I.O. INSPECTION OPENING
- OHC OVERHEAD CUPBOARDS
- O.R.G OVERFLOW RELIEF GULLY (GRADED)
- P PUMP
- SHR SHOWER
- SK SINK
- SPS SEWER PUMP STATION
- SRM SEWER RISING MAIN
- ST SEAT (BENCH TYPE)
- SV STOP VALVE
- TV TEMPERATURE VALVE
- U URINAL
- UBC UNDER BENCH CUPBOARDS
- WC WATER CLOSET (TOILET)

**NOTES**

1. ALL PLUMBING (INCLUDING SEWER, STORMWATER, HOT & COLD WATER RETICULATION) TO COMPLY WITH AS3500 PLUMBING STANDARD AND THE BCA (BUILDING CODE OF AUSTRALIA).
2. NO PIPES ARE TO BE CONCEALED OR BURIED UNTIL COUNCIL HAS INSPECTED AND ISSUED WRITTEN APPROVAL.
3. PRIOR TO COMMENCEMENT OF DRAINAGE, THE PLUMBER IS TO CONFIRM THE CONNECTION / DISCHARGE LOCATION.
4. INSTANT GAS HOT WATER SYSTEM WITHIN GAS CAGE ENCLOSURE AND TMV IN LOCKED BOX OR AS APPROVED.
5. EXTERNAL 20mm HOSE COCKS (HC) TO BE HOUSED IN SURFACE PITS.
6. PROVIDE 15mm C/P BRASS "T HEAD" UNDER BASINS FOR CLEANING.
7. PROVIDE CERTIFICATION FOR ALL HYDRAULIC AND GAS SERVICES, IN ACCORDANCE WITH THE BCA, LOCAL AUTHORITIES AND WORKCOVER REQUIREMENTS.
8. WARM WATER TO ALL HANDWASH BASINS AND SHOWERS. HOT WATER TO CLEANER'S TROUGH AND SINKS.

**LEGEND**

- - - - - PROPOSED COLD WATER (CW)
- - - - - PROPOSED WARM WATER (TW)
- - - - - PROPOSED HOT WATER (HW)
- - - - - EXISTING WATER SERVICE

**PRELIMINARY DRAWING**  
 NOT FOR CONSTRUCTION PURPOSES

<p>SCALE: A1 SHEET 1:50, A3 SHEET 1:100</p>				<p><b>DESIGN UNIT</b></p> <p>COUNCIL OFFICES        TUMBULGUM ROAD,        MURWILLUMBAH NSW 2484.</p> <p>PHONE: 02 66702400        FAX: 02 66727513        WEBSITE: www.tweed.nsw.gov.au</p>				<p>DESIGN ENGINEER ..... DATE .....</p> <table border="1" style="width: 100%; border-collapse: collapse;"> <tr> <td>DESIGNED</td> <td>CAH</td> <td>06/16</td> <td>COORDS ADOPTED</td> <td>SSM23410</td> </tr> <tr> <td>CHECKED</td> <td>AR</td> <td>07/16</td> <td>EASTING</td> <td>555891.892</td> </tr> <tr> <td>HORIZONTAL DATUM</td> <td>MGA</td> <td>NORTHING</td> <td colspan="2">6863929.310</td> </tr> <tr> <td>VERTICAL DATUM</td> <td>AHD</td> <td>R.L.</td> <td colspan="2">7.385</td> </tr> </table>				DESIGNED	CAH	06/16	COORDS ADOPTED	SSM23410	CHECKED	AR	07/16	EASTING	555891.892	HORIZONTAL DATUM	MGA	NORTHING	6863929.310		VERTICAL DATUM	AHD	R.L.	7.385		<p>PROJECT: <b>BARRY SHEPPARD FIELD ROUND MOUNTAIN TEMPORARY BUILDING</b></p> <p>DRAWING TITLE: <b>PROPOSED WATER RETICULATION PLUMBING PLAN</b></p>		<p>PROJECT NUMBER: <b>BLG25</b></p> <p>DRAWING NUMBER: <b>BLG25 - 15</b></p> <p>ISSUE: <b>A</b></p>	
DESIGNED	CAH	06/16	COORDS ADOPTED	SSM23410																															
CHECKED	AR	07/16	EASTING	555891.892																															
HORIZONTAL DATUM	MGA	NORTHING	6863929.310																																
VERTICAL DATUM	AHD	R.L.	7.385																																
<p>ISSUE AMENDMENT DETAILS</p> <table border="1" style="width: 100%; border-collapse: collapse;"> <tr> <th>ISSUE</th> <th>AMENDMENT DETAILS</th> <th>DRAWN</th> <th>CHECK</th> <th>DATE</th> </tr> <tr> <td>A</td> <td>ISSUED FOR PART 5 ASSESSMENT</td> <td>CAH</td> <td>AR</td> <td>07/16</td> </tr> </table>				ISSUE	AMENDMENT DETAILS	DRAWN	CHECK	DATE	A	ISSUED FOR PART 5 ASSESSMENT	CAH	AR	07/16	<p>USE FIGURED DIMENSIONS ONLY - DO NOT SCALE</p>																					
ISSUE	AMENDMENT DETAILS	DRAWN	CHECK	DATE																															
A	ISSUED FOR PART 5 ASSESSMENT	CAH	AR	07/16																															

ACAD FILE No: G:\\_AAA DESIGN PROJECTS\BLG\BLG25 BARRY SHEPPARD OVAL TEMP BUILDINGS\Drawings\02-PART 5\BLG25\_15-PROPOSED WATER RETIC PLUMBING PLAN.dwg



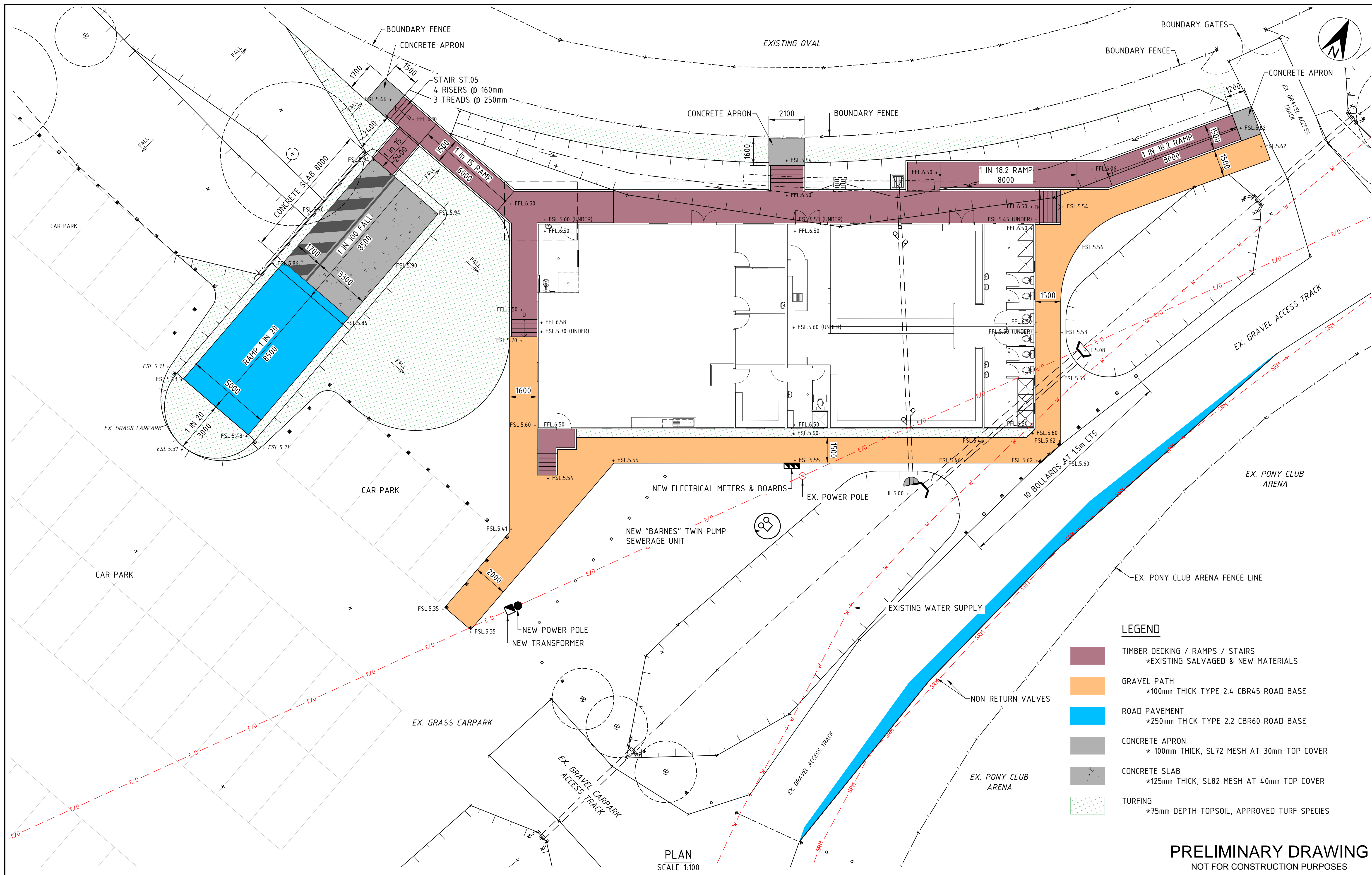

PLAN  
SCALE 1:100

**PRELIMINARY DRAWING**  
NOT FOR CONSTRUCTION PURPOSES

A	ISSUED FOR PART 5 ASSESSMENT	CAH	AR	07/16	
ISSUE	AMENDMENT DETAILS	DRAWN	CHECK	DATE	

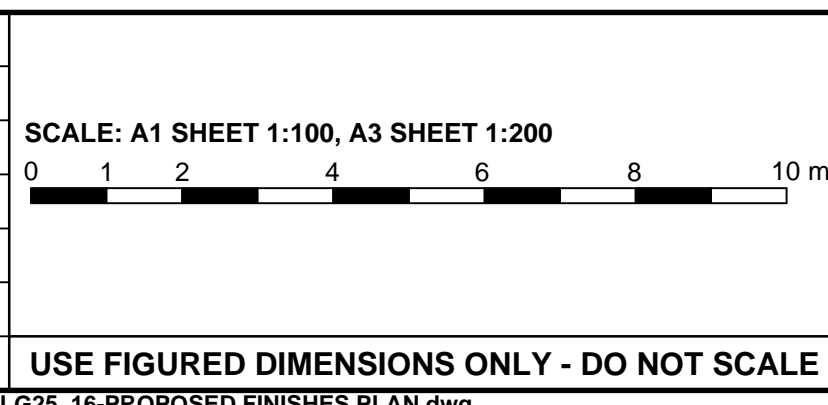

**DESIGN UNIT**  
COUNCIL OFFICES  
TUMBULGUM ROAD,  
MURWILLUMBAH NSW 2484.  
PHONE: 02 66702400  
FAX: 02 66727513  
WEBSITE: www.tweed.nsw.gov.au



DESIGN ENGINEER		DATE	
DESIGNED	CAH	06/16	
DRAWN	CAH	06/16	COORDS ADOPTED
CHECKED	AR	07/16	SSM23410
HORIZONTAL DATUM	MGA	NORTHING	555891.892
VERTICAL DATUM	AHD	R.L.	6863929.310
			7.385

PROJECT: **BARRY SHEPPARD FIELD  
ROUND MOUNTAIN  
PROPOSED TEMPORARY BUILDING**

DRAWING TITLE: **PROPOSED SITE FINISHES PLAN**

PROJECT NUMBER: **BLG25**

DRAWING NUMBER: **BLG25 - 16**

ISSUE: **A**

ACAD FILE No: G:\AAA DESIGN PROJECTS\BLG\BLG25 - BARRY SHEPPARD OVAL TEMP BUILDINGS\Drawings\02-PART 5\BLG25\_16-PROPOSED FINISHES PLAN.dwg