

Tweed Shire Development Control Plan

Section A3 – Development of Flood Liable Land

Map Index Sheet – AMENDMENT

The following map sheets are REVOKED:

Map Sheet	Map Identifier
Design Flood Level Maps	
SHEET_010	DCP_A3_DFL_010_020_20100510
SHEET_015	DCP_A3_DFL_015_020_20100510
SHEET_018	DCP_A3_DFL_018_020_20100510
SHEET_020	DCP_A3_DFL_020_020_20100510
SHEET_021	DCP_A3_DFL_021_020_20100510
SHEET_022	DCP_A3_DFL_022_020_20100510
SHEET_023	DCP_A3_DFL_023_020_20100510
SHEET_024	DCP_A3_DFL_024_020_20100510
SHEET_025	DCP_A3_DFL_025_020_20100510
SHEET_026	DCP_A3_DFL_026_020_20100510
SHEET_027	DCP_A3_DFL_027_020_20100510
SHEET_028	DCP_A3_DFL_028_020_20100510
SHEET_029	DCP_A3_DFL_029_020_20100510
SHEET_030	DCP_A3_DFL_030_020_20100510
SHEET_031	DCP_A3_DFL_031_020_20100510
SHEET_032	DCP_A3_DFL_032_020_20100510
SHEET_021	DCP_A3_DFL_021_020_20100510
Climate Change Flood Maps	
SHEET_010	DCP_A3_CCH_010_020_20100510
SHEET_015	DCP_A3_CCH_015_020_20100510
SHEET_018	DCP_A3_CCH_018_020_20100510
SHEET_020	DCP_A3_CCH_020_020_20100510
SHEET_021	DCP_A3_CCH_021_020_20100510
SHEET_022	DCP_A3_CCH_022_020_20100510
SHEET_023	DCP_A3_CCH_023_020_20100510
SHEET_024	DCP_A3_CCH_024_020_20100510
SHEET_025	DCP_A3_CCH_025_020_20100510
SHEET_026	DCP_A3_CCH_026_020_20100510
SHEET_027	DCP_A3_CCH_027_020_20100510
SHEET_028	DCP_A3_CCH_028_020_20100510
SHEET_029	DCP_A3_CCH_029_020_20100510
SHEET_030	DCP_A3_CCH_030_020_20100510
SHEET_031	DCP_A3_CCH_031_020_20100510
SHEET_032	DCP_A3_CCH_032_020_20100510
SHEET_021	DCP_A3_CCH_021_020_20100510
PMF Flood Maps	
SHEET_010	DCP_A3_PMF_010_020_20100510
SHEET_021	DCP_A3_PMF_021_020_20100510
SHEET_030	DCP_A3_PMF_030_020_20100510

The following map sheets are ADOPTED:

Map Sheet	Map Identifier
Design Flood Level Maps	
SHEET_010	DCP_A3_DFL_010_020_20100901
SHEET_015	DCP_A3_DFL_015_020_20100901
SHEET_018	DCP_A3_DFL_018_020_20100901
SHEET_020	DCP_A3_DFL_020_020_20100901
SHEET_021	DCP_A3_DFL_021_020_20100901
SHEET_022	DCP_A3_DFL_022_020_20100901
SHEET_023	DCP_A3_DFL_023_020_20100901
SHEET_024	DCP_A3_DFL_024_020_20100901
SHEET_025	DCP_A3_DFL_025_020_20100901
SHEET_026	DCP_A3_DFL_026_020_20100901
SHEET_027	DCP_A3_DFL_027_020_20100901
SHEET_028	DCP_A3_DFL_028_020_20100901
SHEET_029	DCP_A3_DFL_029_020_20100901
SHEET_030	DCP_A3_DFL_030_020_20100901
SHEET_031	DCP_A3_DFL_031_020_20100901
SHEET_032	DCP_A3_DFL_032_020_20100901
Climate Change Flood Maps	
SHEET_010	DCP_A3_CCH_010_020_20100901
SHEET_015	DCP_A3_CCH_015_020_20100901
SHEET_018	DCP_A3_CCH_018_020_20100901
SHEET_020	DCP_A3_CCH_020_020_20100901
SHEET_021	DCP_A3_CCH_021_020_20100901
SHEET_022	DCP_A3_CCH_022_020_20100901
SHEET_023	DCP_A3_CCH_023_020_20100901
SHEET_024	DCP_A3_CCH_024_020_20100901
SHEET_025	DCP_A3_CCH_025_020_20100901
SHEET_026	DCP_A3_CCH_026_020_20100901
SHEET_027	DCP_A3_CCH_027_020_20100901
SHEET_028	DCP_A3_CCH_028_020_20100901
SHEET_029	DCP_A3_CCH_029_020_20100901
SHEET_030	DCP_A3_CCH_030_020_20100901
SHEET_031	DCP_A3_CCH_031_020_20100901
SHEET_032	DCP_A3_CCH_032_020_20100901
PMF Flood Maps	
SHEET_010	DCP_A3_PMF_010_020_20100901
SHEET_021	DCP_A3_PMF_021_020_20100901
SHEET_030	DCP_A3_PMF_030_020_20100901

Amendment Item 1

EXISTING

Map Reference: Design Flood Level Maps – Sheet 010

Map Identifier: DCP_A3_DFL_010_020_20100510

Probable maximum flood (PMF)

 Additional areas inundated by PMF

Data anomaly – Indicated area shows error in PMF coverage

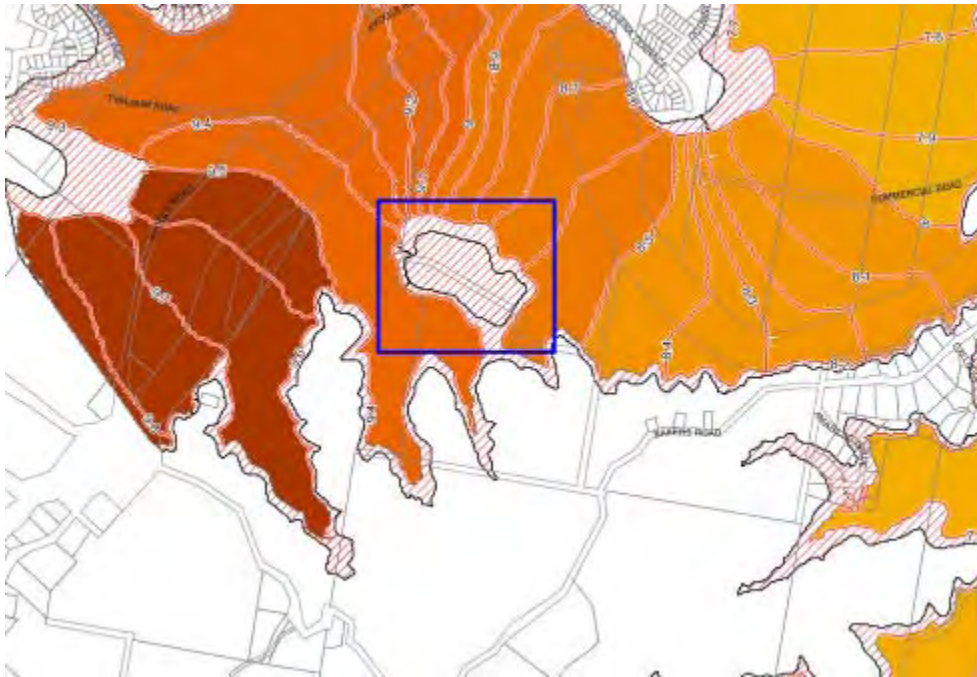

PROPOSED AMENDMENT

Map Reference: Design Flood Level Maps – Sheet 010

Map Identifier: DCP_A3_DFL_010_020_20100901

Corrected PMF coverage for indicated area

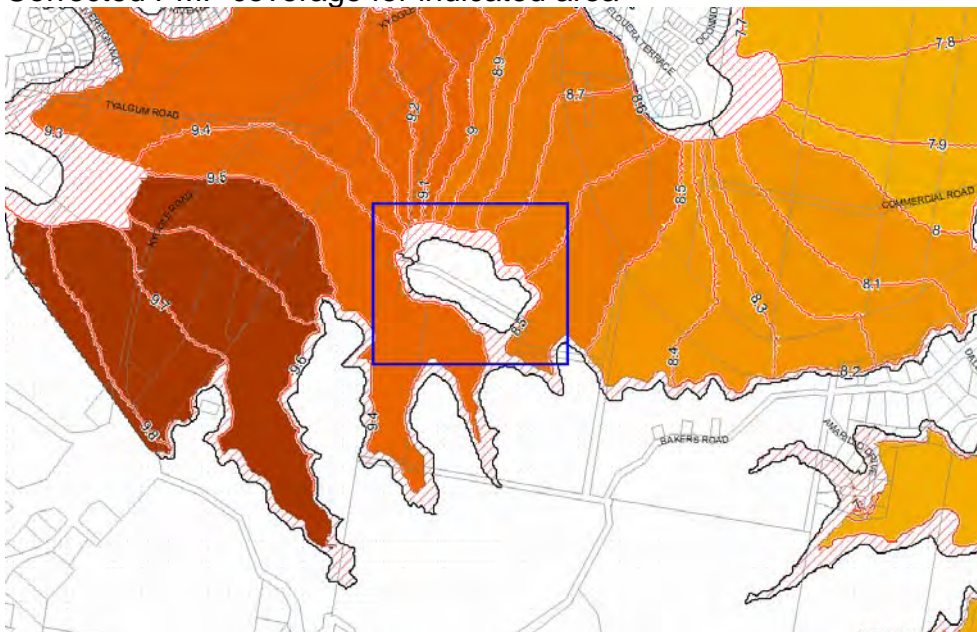

Amendment Item 2

EXISTING

Map Reference: Design Flood Level Maps – Sheet 015

Map Identifier: DCP_A3_DFL_015_020_20100510

Probable maximum flood (PMF)

 Additional areas inundated by PMF

Data anomaly – Indicated area shows error in PMF coverage

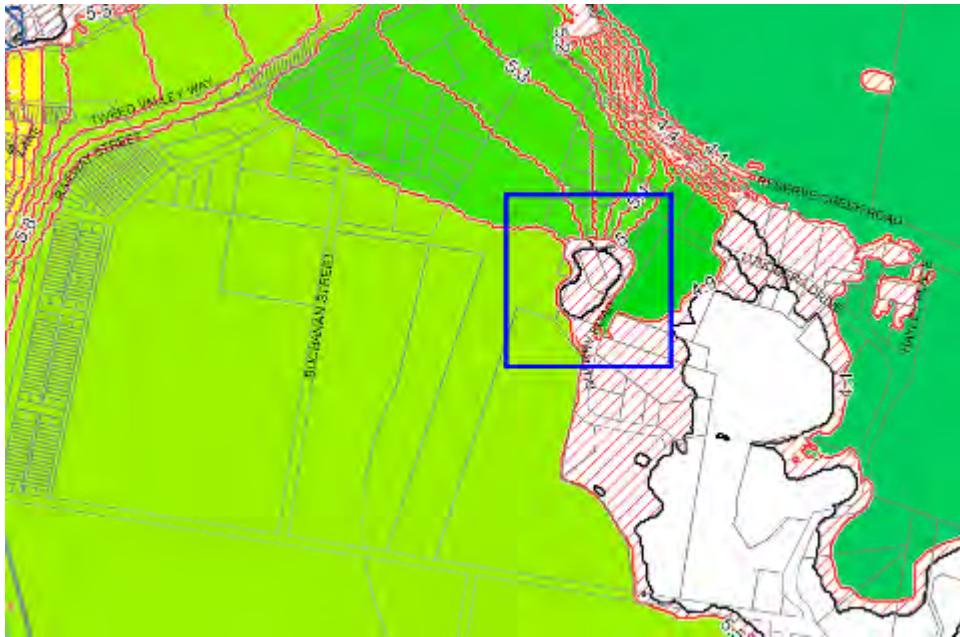

Amendment Item 3

EXISTING

Map Reference: Design Flood Level Maps – Sheet 015

Map Identifier: DCP_A3_DFL_015_020_20100510

Probable maximum flood (PMF)

 Additional areas inundated by PMF

Data anomaly – Indicated area shows error in PMF coverage

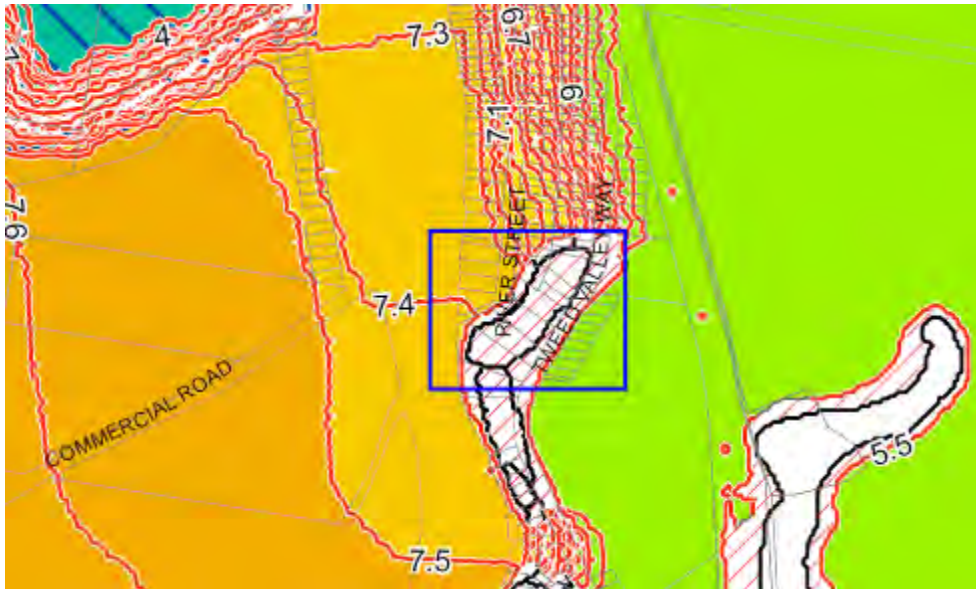

PROPOSED AMENDMENT

Map Reference: Design Flood Level Maps – Sheet 015

Map Identifier: DCP_A3_DFL_015_020_20100901

Corrected PMF coverage for indicated area

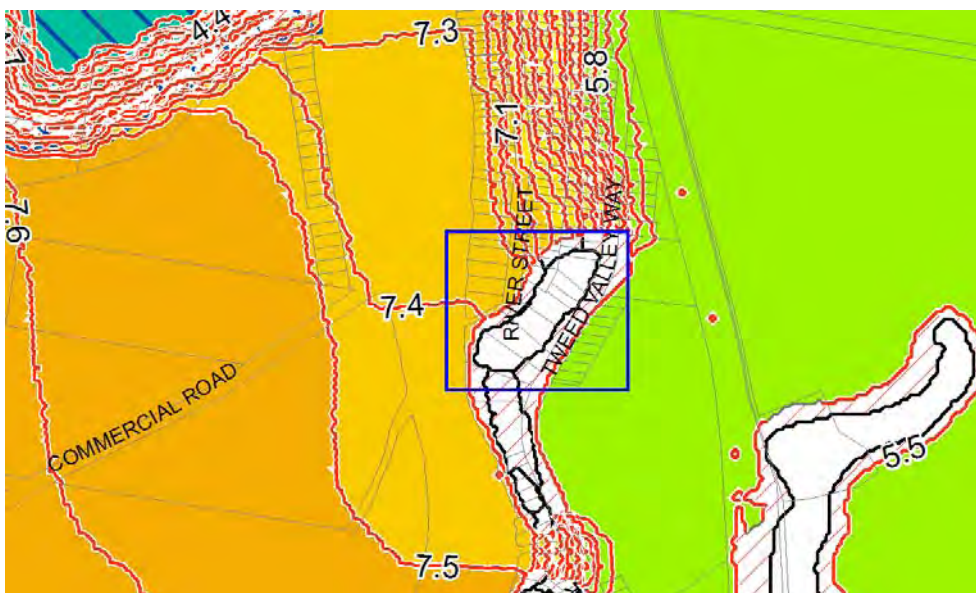

Amendment Item 4

EXISTING

Map Reference: Design Flood Level Maps – Sheet 015

Map Identifier: DCP_A3_DFL_015_020_20100510

Probable maximum flood (PMF)

 Additional areas inundated by PMF

Data anomaly – Indicated area shows error in PMF coverage



PROPOSED AMENDMENT

Map Reference: Design Flood Level Maps – Sheet 015

Map Identifier: DCP_A3_DFL_015_020_20100901

Corrected PMF coverage for indicated area



Amendment Item 5

EXISTING

Map Reference: Design Flood Level Maps – Sheet 018

Map Identifier: DCP_A3_DFL_018_020_20100510

Probable maximum flood (PMF)

 Additional areas inundated by PMF

Data anomaly – Indicated area shows error in PMF coverage

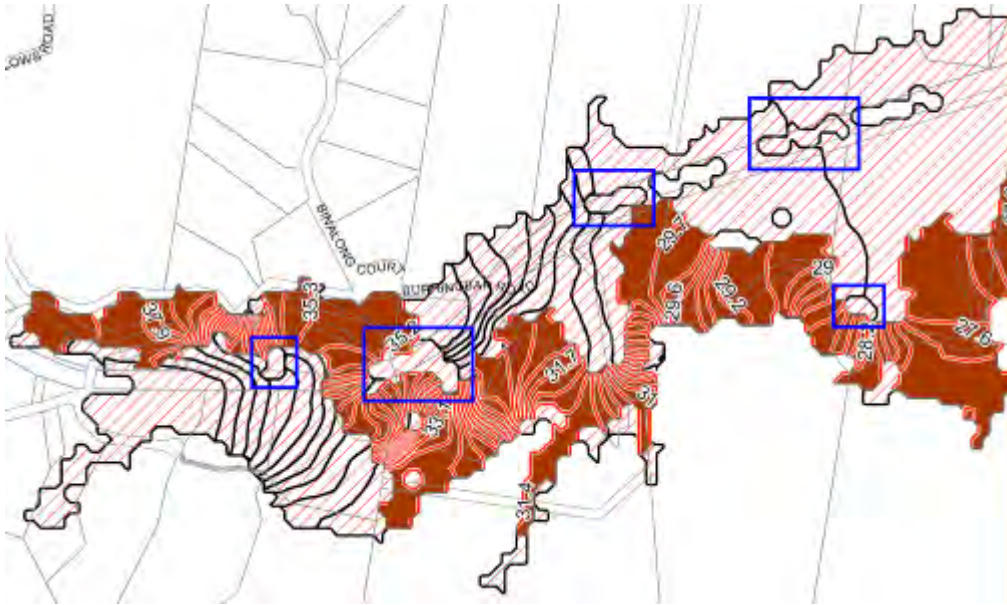

PROPOSED AMENDMENT

Map Reference: Design Flood Level Maps – Sheet 018

Map Identifier: DCP_A3_DFL_018_020_20100901

Corrected PMF coverage for indicated area

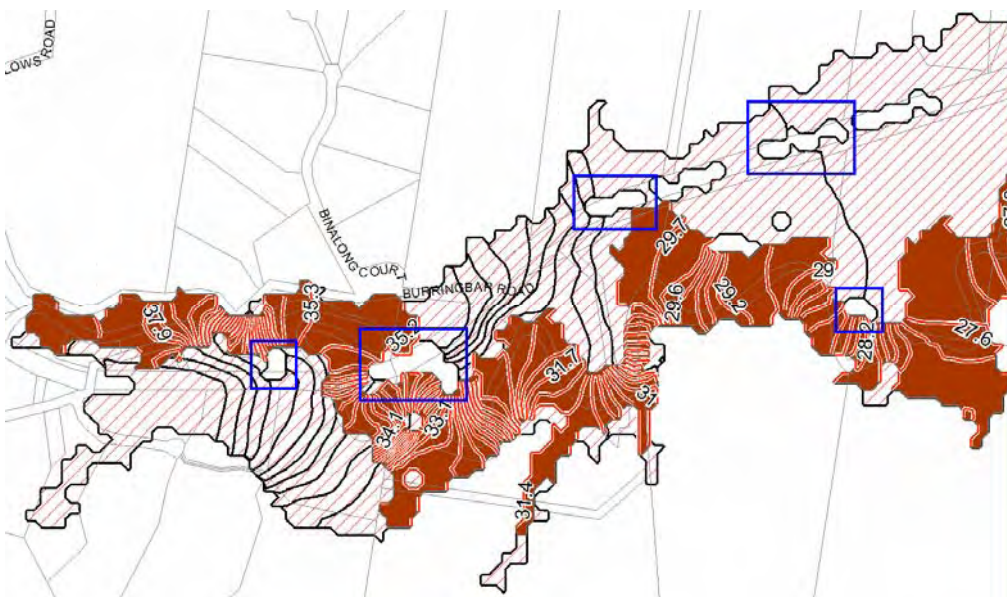

Amendment Item 6

EXISTING

Map Reference: Design Flood Level Maps – Sheet 020

Map Identifier: DCP_A3_DFL_020_020_20100510

Probable maximum flood (PMF)

 Additional areas inundated by PMF

Data anomaly – Indicated area shows error in PMF coverage

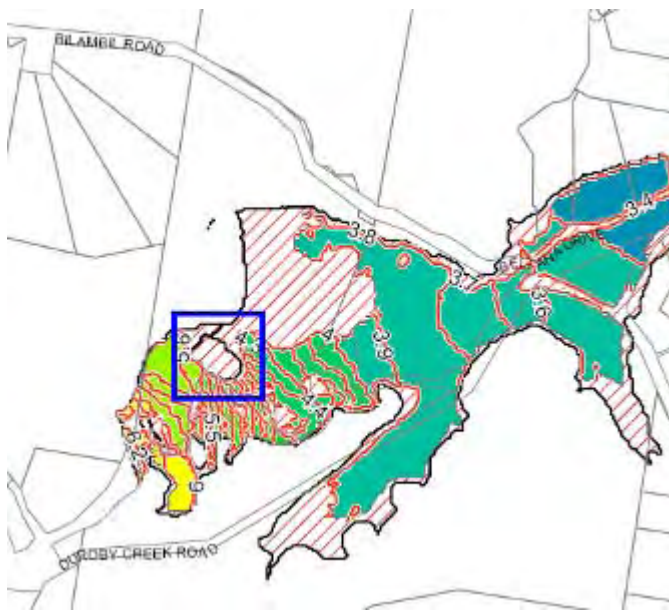

PROPOSED AMENDMENT

Map Reference: Design Flood Level Maps – Sheet 020

Map Identifier: DCP_A3_DFL_020_020_20100901

Corrected PMF coverage for indicated area

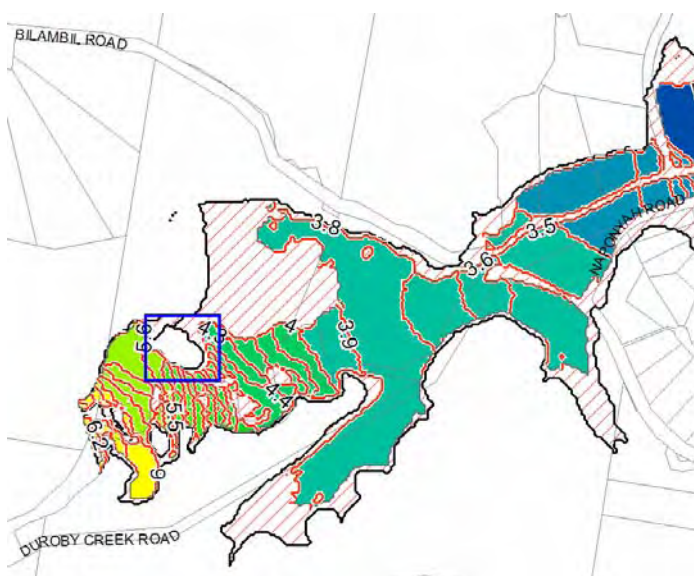

Amendment Item 7

EXISTING

Map Reference: Design Flood Level Maps – Sheet 022

Map Identifier: DCP_A3_DFL_022_020_20100510

Probable maximum flood (PMF)

 Additional areas inundated by PMF

Data anomaly – Indicated area shows error in PMF coverage

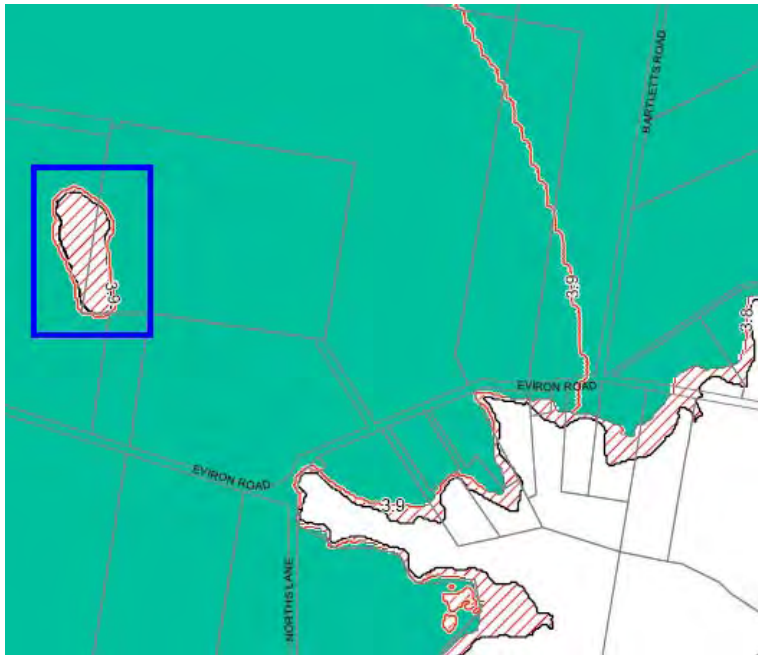

PROPOSED AMENDMENT

Map Reference: Design Flood Level Maps – Sheet 022

Map Identifier: DCP_A3_DFL_022_020_20100901

Corrected PMF coverage for indicated area

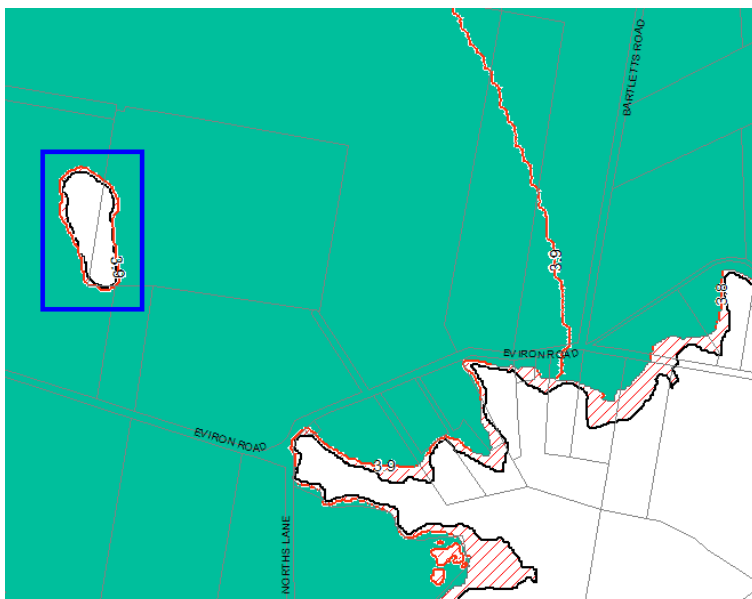

Amendment Item 8

EXISTING

Map Reference: Design Flood Level Maps – Sheet 023

Map Identifier: DCP_A3_DFL_023_020_20100510

Probable maximum flood (PMF)

 Additional areas inundated by PMF

Data anomaly – Indicated area shows error in PMF coverage

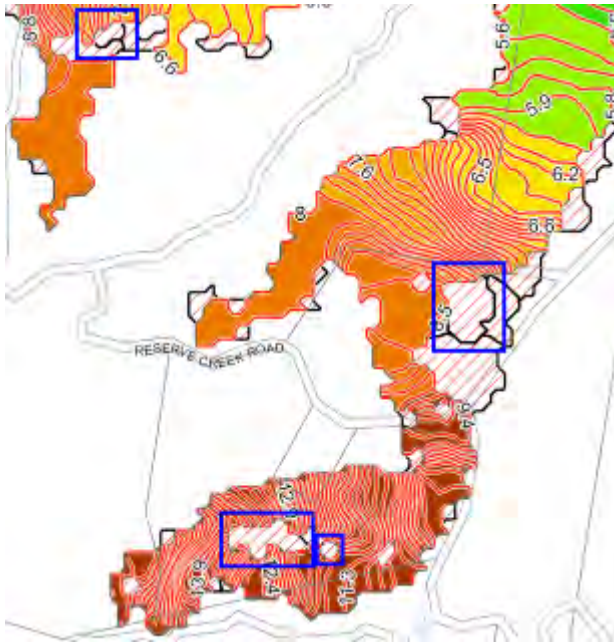

PROPOSED AMENDMENT

Map Reference: Design Flood Level Maps – Sheet 023

Map Identifier: DCP_A3_DFL_023_020_20100901

Corrected PMF coverage for indicated area

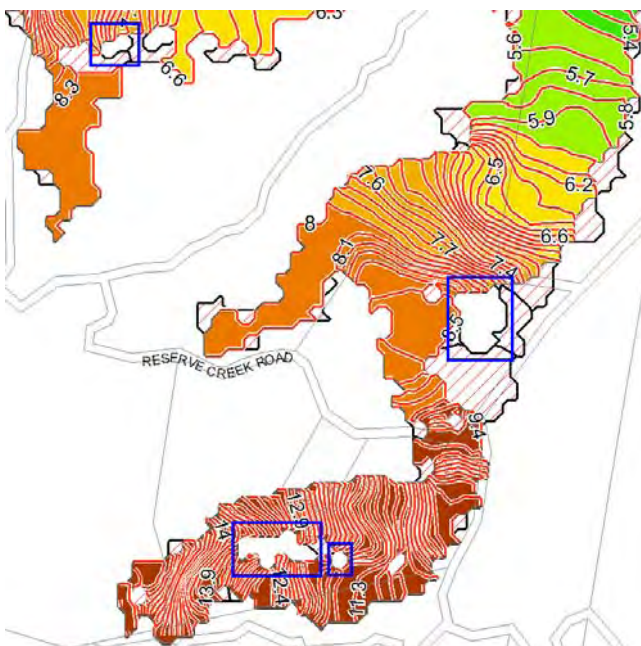

Amendment Item 9

EXISTING

Map Reference: Design Flood Level Maps – Sheet 024

Map Identifier: DCP_A3_DFL_024_020_20100510

Probable maximum flood (PMF)

 Additional areas inundated by PMF

Data anomaly – Indicated area shows error in PMF coverage

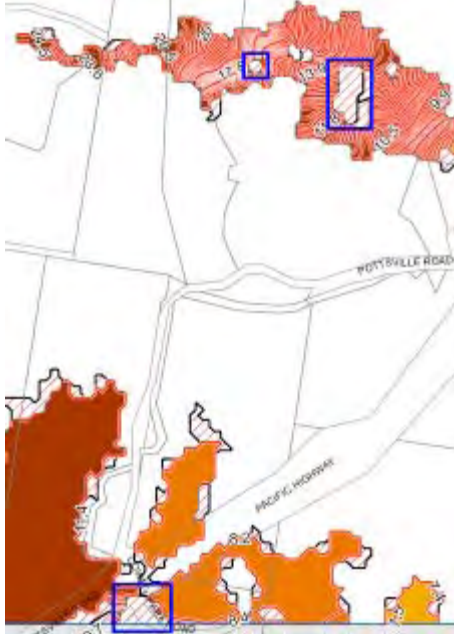

PROPOSED AMENDMENT

Map Reference: Design Flood Level Maps – Sheet 024

Map Identifier: DCP_A3_DFL_024_020_20100901

Corrected PMF coverage for indicated area

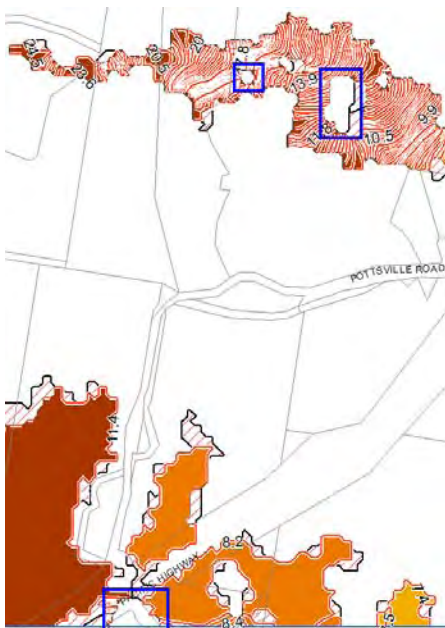

Amendment Item 10

EXISTING

Map Reference: Design Flood Level Maps – Sheet 025

Map Identifier: DCP_A3_DFL_025_020_20100510

Probable maximum flood (PMF)

 Additional areas inundated by PMF

Data anomaly – Indicated area shows error in PMF coverage

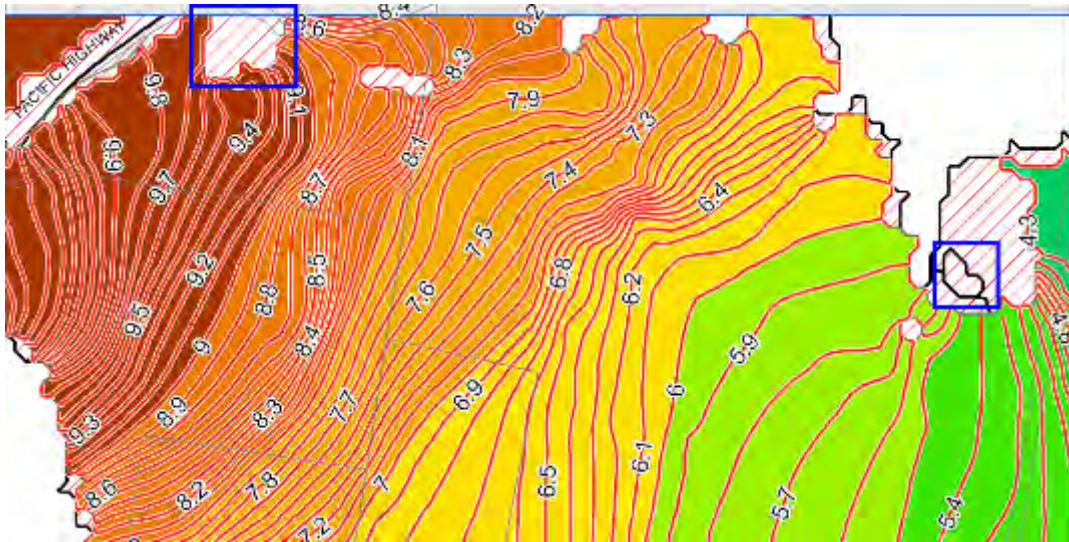

PROPOSED AMENDMENT

Map Reference: Design Flood Level Maps – Sheet 025

Map Identifier: DCP_A3_DFL_025_020_20100901

Corrected PMF coverage for indicated area

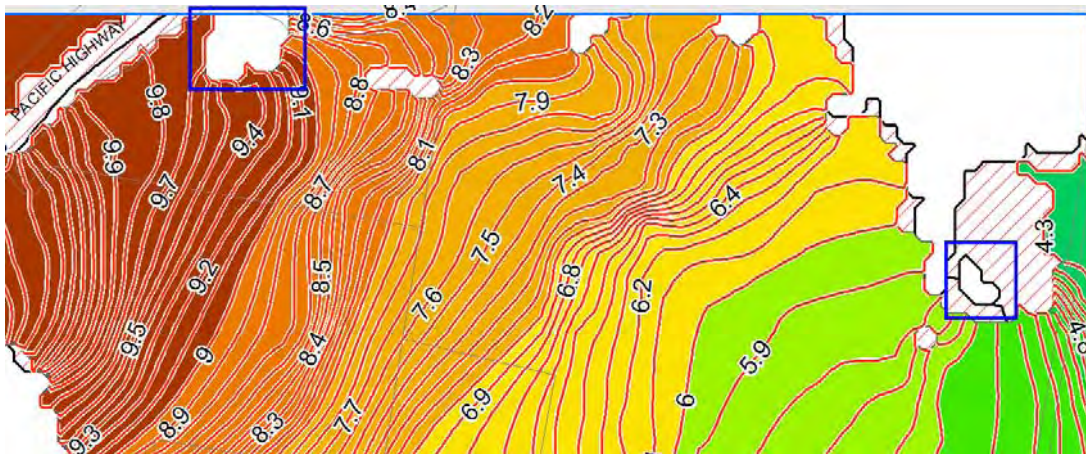

Amendment Item 11

EXISTING

Map Reference: Design Flood Level Maps – Sheet 026

Map Identifier: DCP_A3_DFL_026_020_20100510

Probable maximum flood (PMF)

 Additional areas inundated by PMF

Data anomaly – Indicated area shows error in PMF coverage

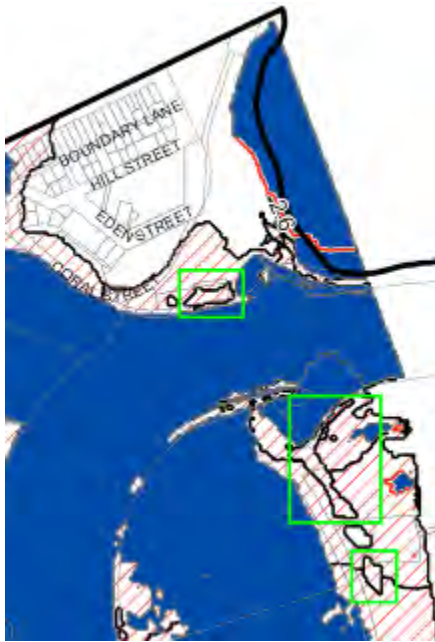

PROPOSED AMENDMENT

Map Reference: Design Flood Level Maps – Sheet 026

Map Identifier: DCP_A3_DFL_026_020_20100901

Corrected PMF coverage for indicated area

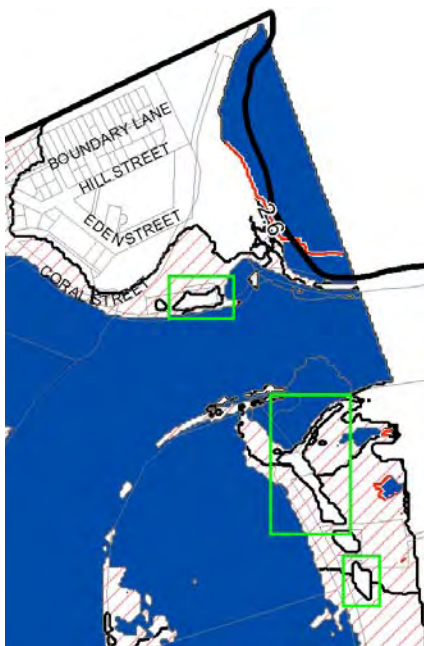

Amendment Item 12

EXISTING

Map Reference: Design Flood Level Maps – Sheet 027

Map Identifier: DCP_A3_DFL_027_020_20100510

Probable maximum flood (PMF)

 Additional areas inundated by PMF

Data anomaly – Indicated area shows error in PMF coverage



PROPOSED AMENDMENT

Map Reference: Design Flood Level Maps – Sheet 027

Map Identifier: DCP_A3_DFL_027_020_20100901

Corrected PMF coverage for indicated area

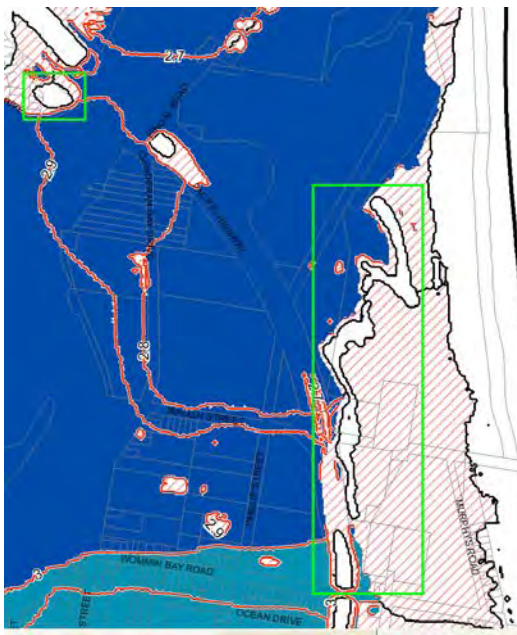

Amendment Item 13

EXISTING

Map Reference: Design Flood Level Maps – Sheet 028

Map Identifier: DCP_A3_DFL_028_020_20100510

Probable maximum flood (PMF)

 Additional areas inundated by PMF

Data anomaly – Indicated area shows error in PMF coverage

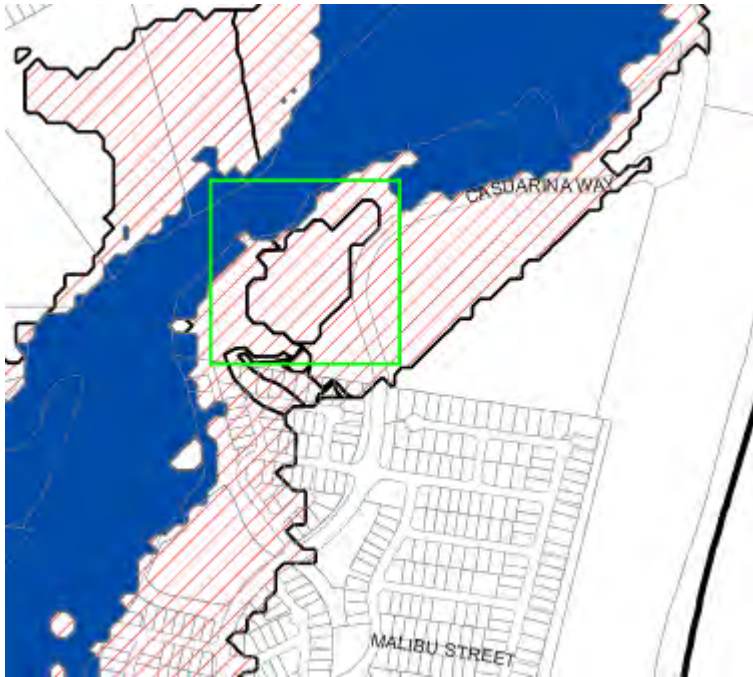

PROPOSED AMENDMENT

Map Reference: Design Flood Level Maps – Sheet 028

Map Identifier: DCP_A3_DFL_028_020_20100901

Corrected PMF coverage for indicated area

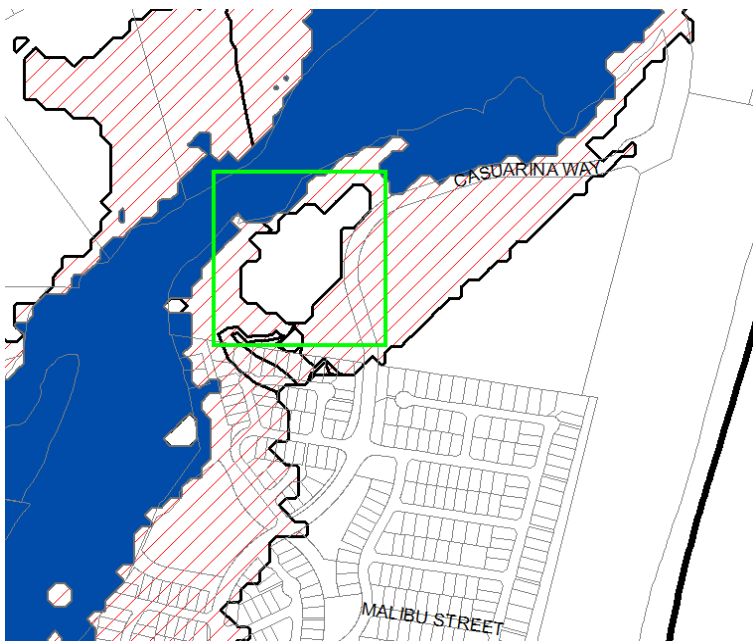

Amendment Item 14

EXISTING

Map Reference: Design Flood Level Maps – Sheet 030
Map Identifier: DCP_A3_DFL_030_020_20100510

Probable maximum flood (PMF)

 Additional areas inundated by PMF

Data anomaly – Indicated area shows error in PMF coverage

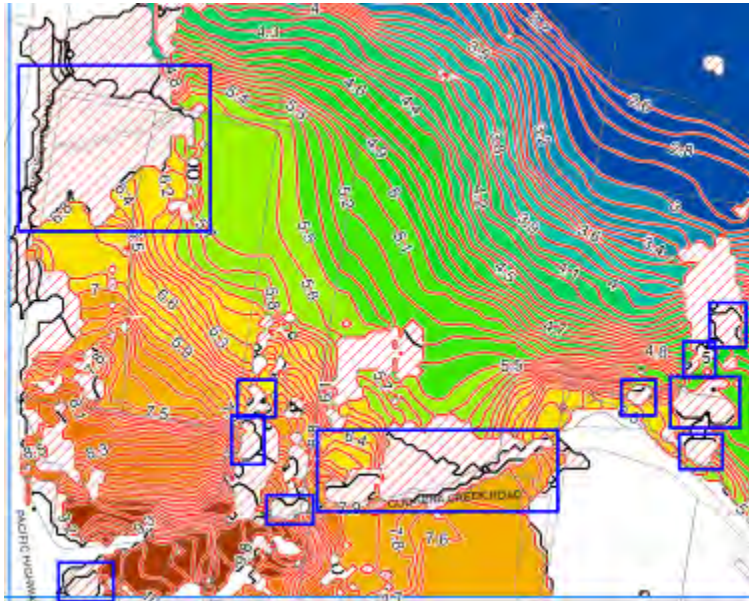

PROPOSED AMENDMENT

Map Reference: Design Flood Level Maps – Sheet 030
Map Identifier: DCP_A3_DFL_030_020_20100901

Corrected PMF coverage for indicated area

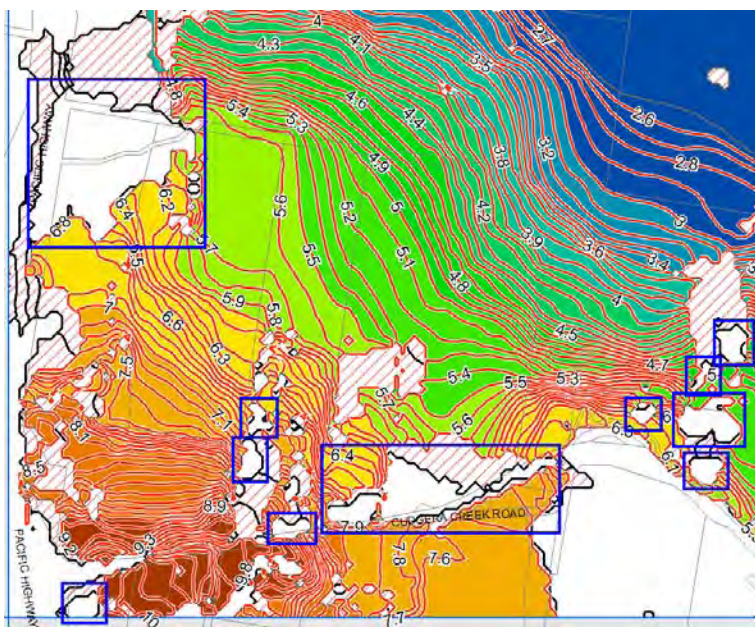

Amendment Item 15

EXISTING

Map Reference: Design Flood Level Maps – Sheet 030

Map Identifier: DCP_A3_DFL_030_020_20100510

Probable maximum flood (PMF)

 Additional areas inundated by PMF

Data anomaly – Indicated area shows error in PMF coverage

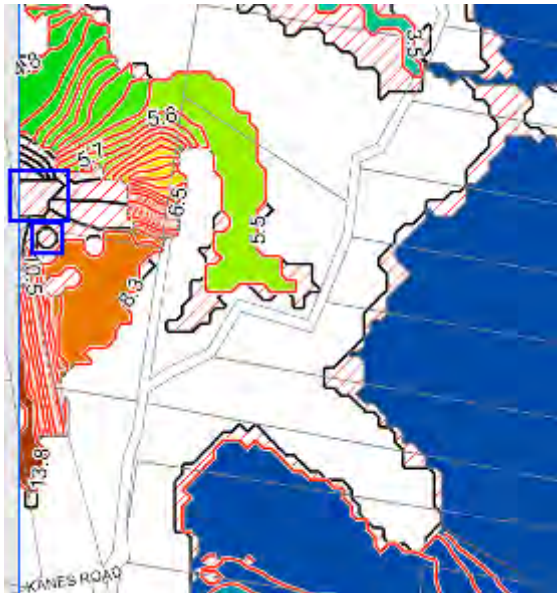

PROPOSED AMENDMENT

Map Reference: Design Flood Level Maps – Sheet 030

Map Identifier: DCP_A3_DFL_030_020_20100901

Corrected PMF coverage for indicated area

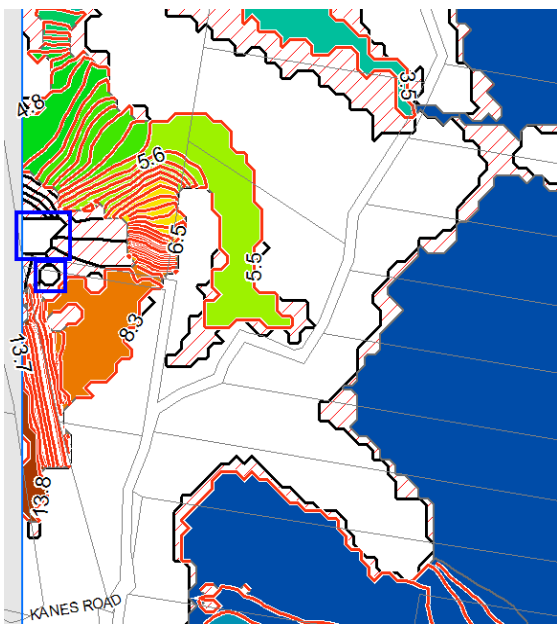

Amendment Item 16

EXISTING

Map Reference: Design Flood Level Maps – Sheet 030

Map Identifier: DCP_A3_DFL_030_020_20100510

Probable maximum flood (PMF)

 Additional areas inundated by PMF

Data anomaly – Indicated area shows error in PMF coverage

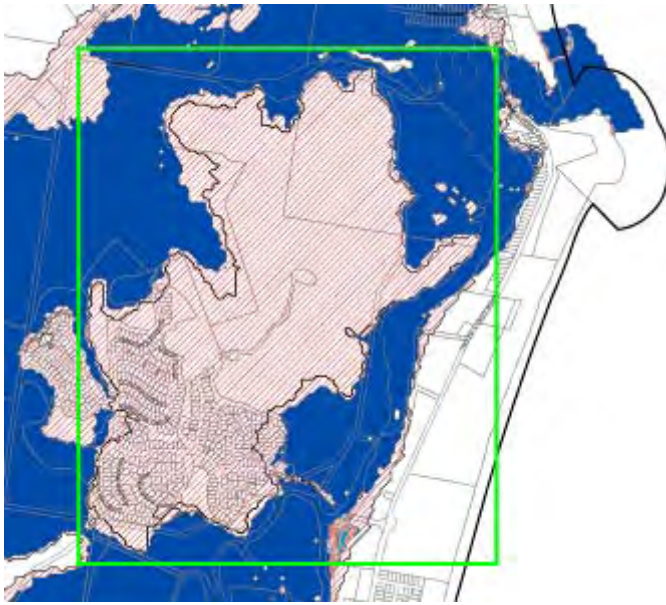

PROPOSED AMENDMENT

Map Reference: Design Flood Level Maps – Sheet 030

Map Identifier: DCP_A3_DFL_030_020_20100901

Corrected PMF coverage for indicated area

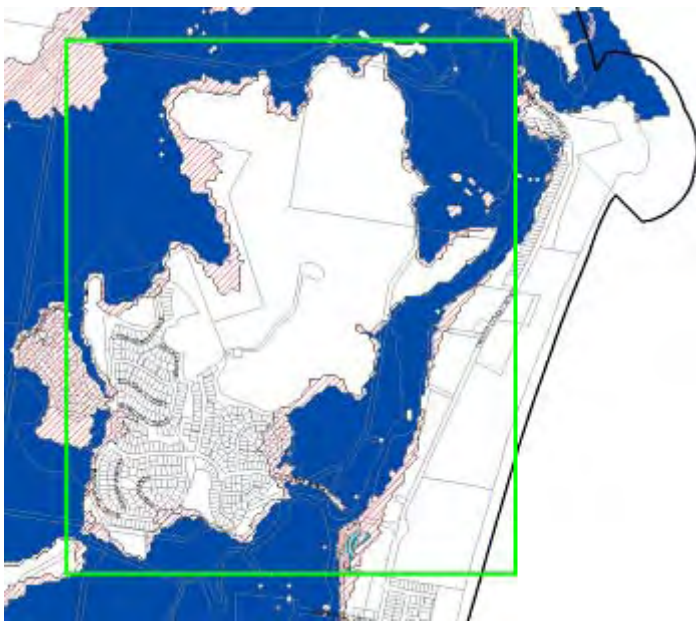

Amendment Item 17

EXISTING

Map Reference: Design Flood Level Maps – Sheet 031

Map Identifier: DCP_A3_DFL_031_020_20100510

Probable maximum flood (PMF)

 Additional areas inundated by PMF

Data anomaly – Indicated area shows error in PMF coverage

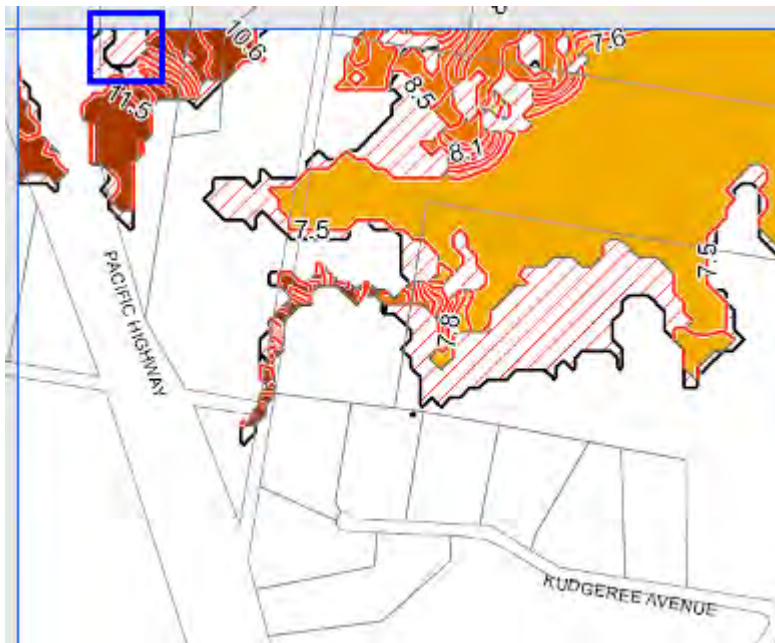

PROPOSED AMENDMENT

Map Reference: Design Flood Level Maps – Sheet 031

Map Identifier: DCP_A3_DFL_031_020_20100901

Corrected PMF coverage for indicated area

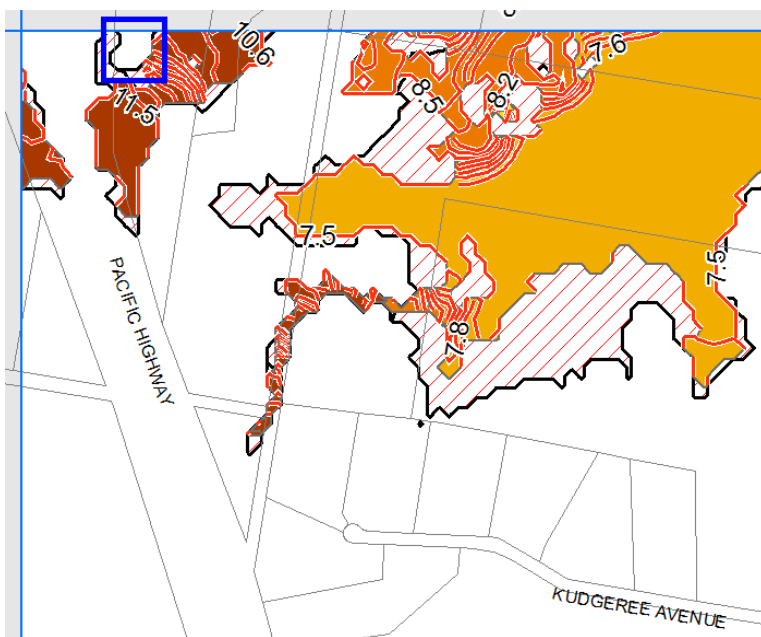

Amendment Item 18

EXISTING

Map Reference: Design Flood Level Maps – Sheet 031

Map Identifier: DCP_A3_DFL_031_020_20100510

Probable maximum flood (PMF)

 Additional areas inundated by PMF

Data anomaly – Indicated area shows error in PMF coverage

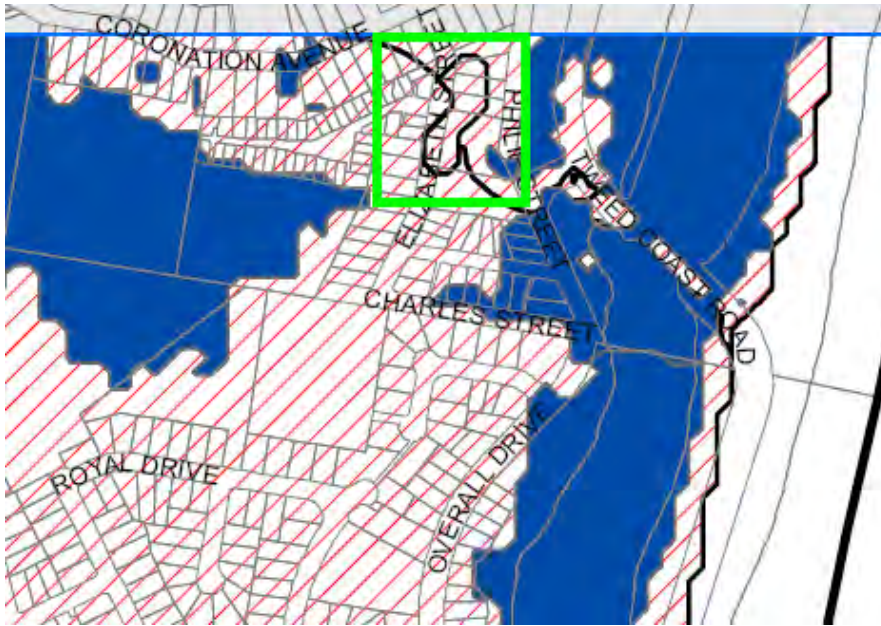

PROPOSED AMENDMENT

Map Reference: Design Flood Level Maps – Sheet 031

Map Identifier: DCP_A3_DFL_031_020_20100901

Corrected PMF coverage for indicated area

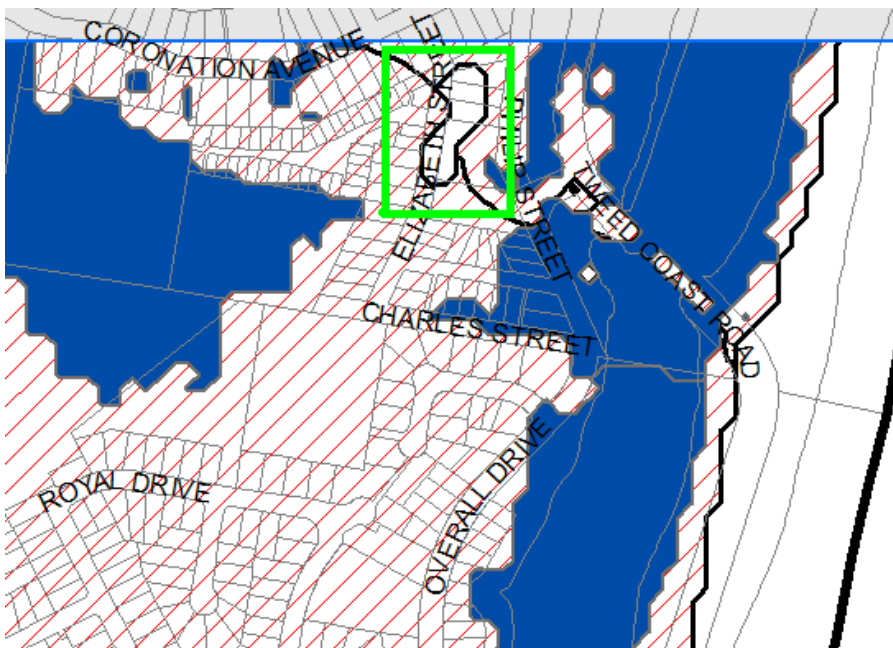

Amendment Item 19

EXISTING

Map Reference: Design Flood Level Maps – Sheet 032

Map Identifier: DCP_A3_DFL_032_020_20100510

Probable maximum flood (PMF)

 Additional areas inundated by PMF

Data anomaly – Indicated area shows error in PMF coverage

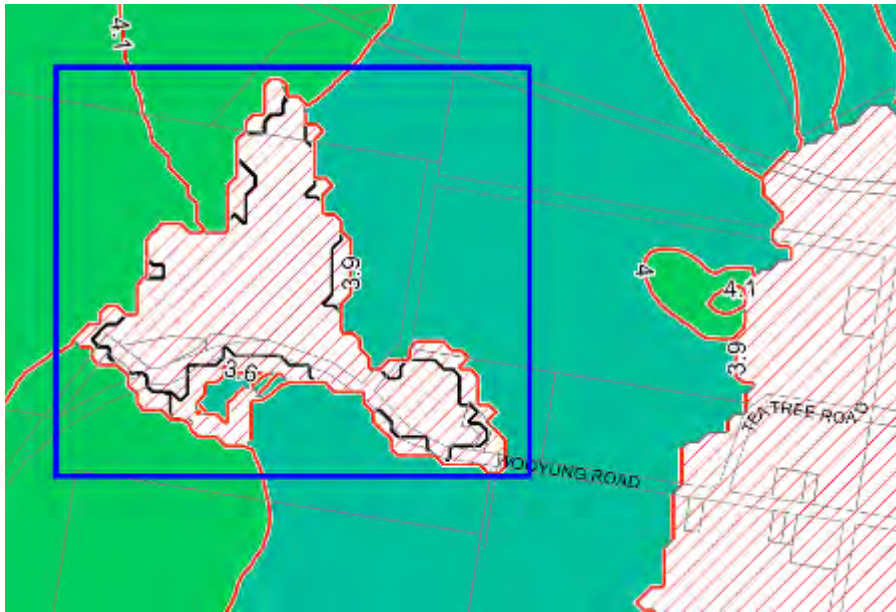

PROPOSED AMENDMENT

Map Reference: Design Flood Level Maps – Sheet 032

Map Identifier: DCP_A3_DFL_032_020_20100901

Corrected PMF coverage for indicated area

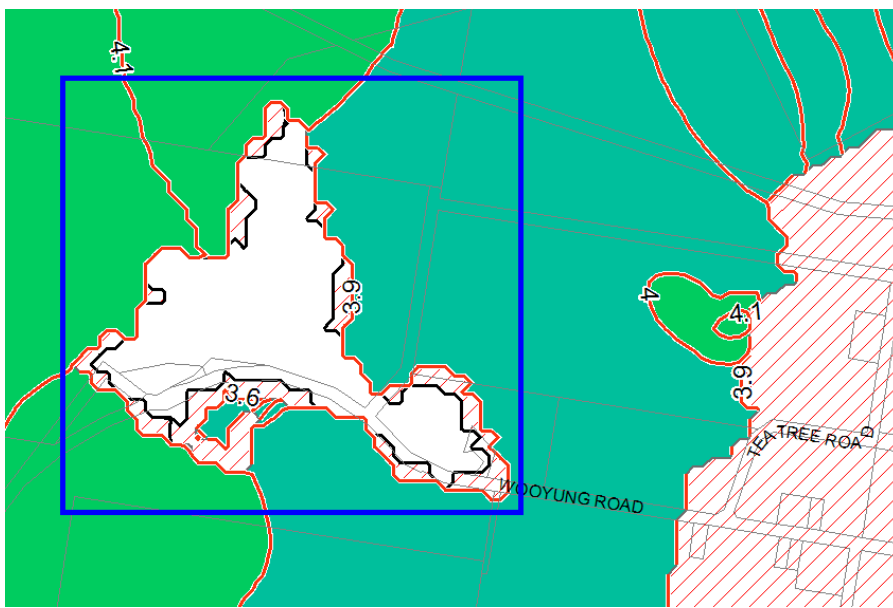

Amendment Item 20

EXISTING

Map Reference: Climate Change Maps – Sheet 010
Map Identifier: DCP_A3_CCH_010_020_20100510

Probable maximum flood (PMF)

 Additional areas inundated by PMF

Data anomaly – Indicated area shows error in PMF coverage

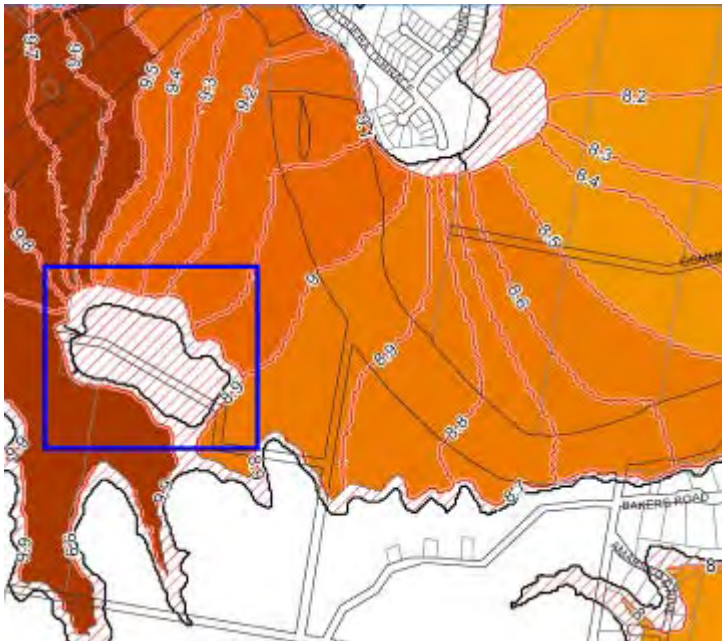

PROPOSED AMENDMENT

Map Reference: Climate Change Maps – Sheet 010
Map Identifier: DCP_A3_CCH_010_020_20100901

Corrected PMF coverage for indicated area

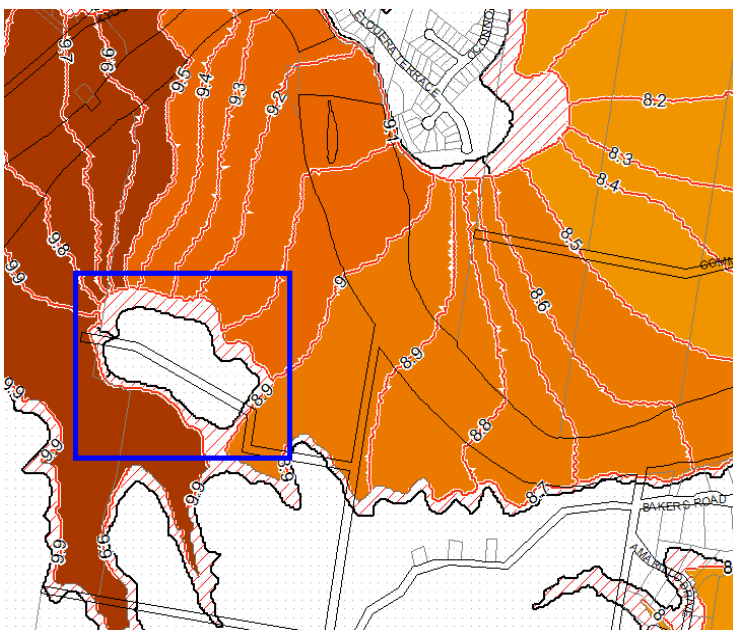

Amendment Item 21

EXISTING

Map Reference: Climate Change Maps – Sheet 015
Map Identifier: DCP_A3_CCH_015_020_20100510

Probable maximum flood (PMF)

 Additional areas inundated by PMF

Data anomaly – Indicated area shows error in PMF coverage



PROPOSED AMENDMENT

Map Reference: Climate Change Maps – Sheet 015
Map Identifier: DCP_A3_CCH_015_020_20100901

Corrected PMF coverage for indicated area



Amendment Item 22

EXISTING

Map Reference: Climate Change Maps – Sheet 018
Map Identifier: DCP_A3_CCH_018_020_20100510

Probable maximum flood (PMF)

 Additional areas inundated by PMF

Data anomaly – Indicated area shows error in PMF coverage

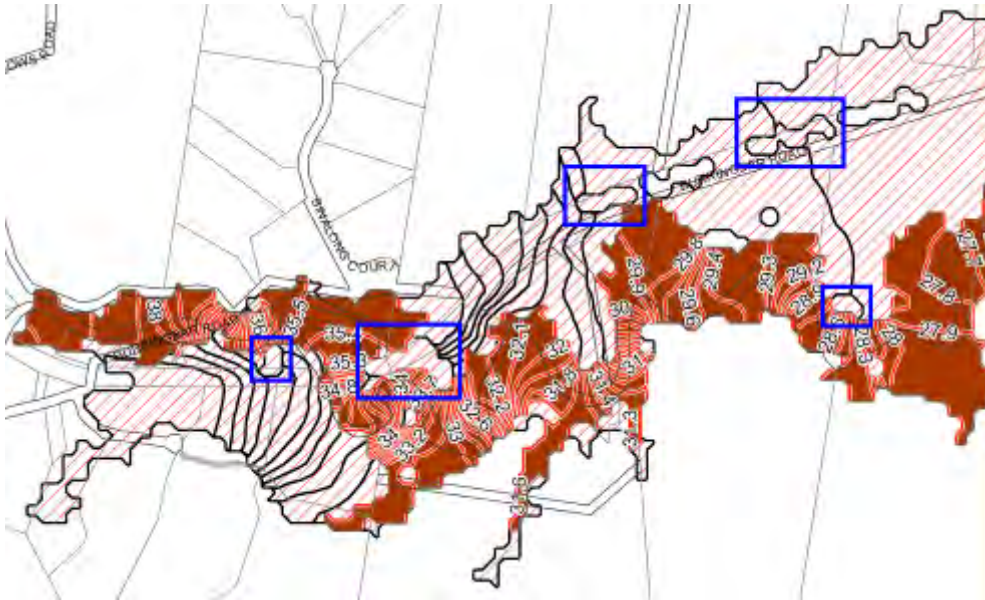

PROPOSED AMENDMENT

Map Reference: Climate Change Maps – Sheet 018
Map Identifier: DCP_A3_CCH_018_020_20100901

Corrected PMF coverage for indicated area

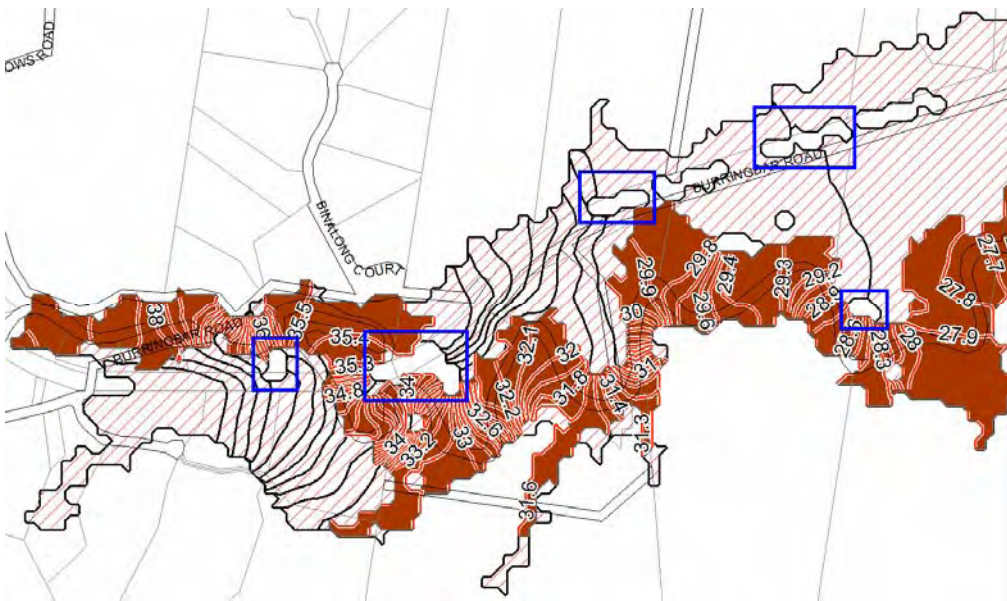

Amendment Item 23

EXISTING

Map Reference: Climate Change Maps – Sheet 020
Map Identifier: DCP_A3_CCH_020_020_20100510

Probable maximum flood (PMF)

 Additional areas inundated by PMF

Data anomaly – Indicated area shows error in PMF coverage

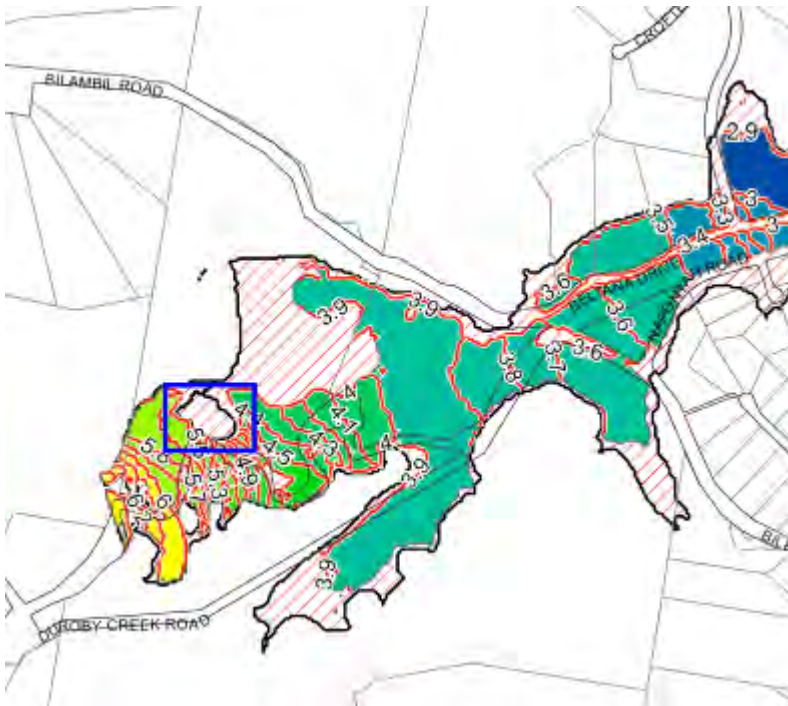

PROPOSED AMENDMENT

Map Reference: Climate Change Maps – Sheet 020
Map Identifier: DCP_A3_CCH_020_020_20100901

Corrected PMF coverage for indicated area

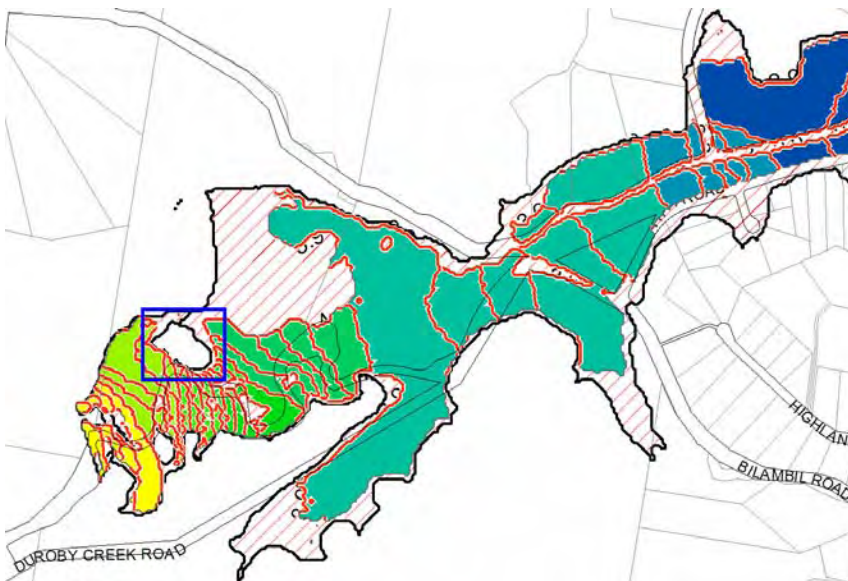

Amendment Item 24

EXISTING

Map Reference: Climate Change Maps – Sheet 022
Map Identifier: DCP_A3_CCH_022_020_20100510

Probable maximum flood (PMF)

 Additional areas inundated by PMF

Data anomaly – Indicated area shows error in PMF coverage



PROPOSED AMENDMENT

Map Reference: Climate Change Maps – Sheet 022
Map Identifier: DCP_A3_CCH_022_020_20100901

Corrected PMF coverage for indicated area

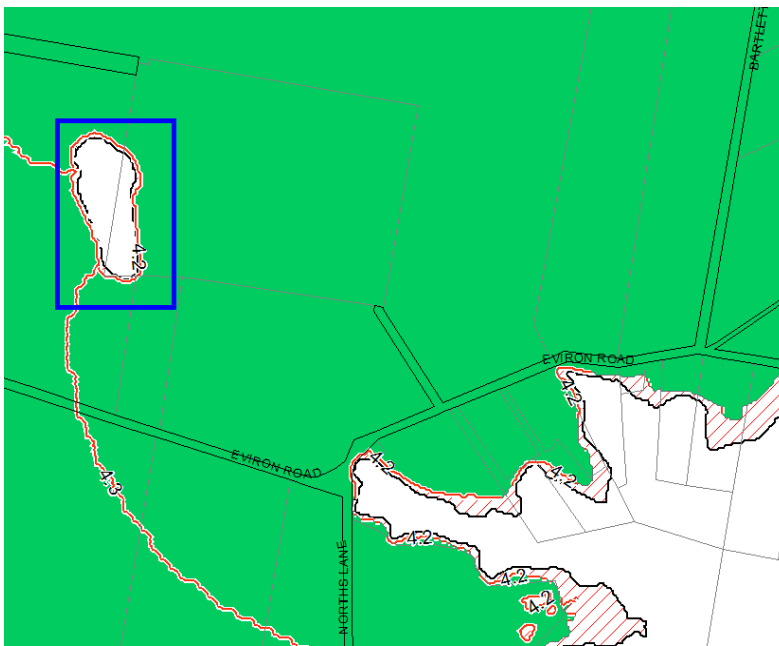

Amendment Item 25

EXISTING

Map Reference: Climate Change Maps – Sheet 023
Map Identifier: DCP_A3_CCH_023_020_20100510

Probable maximum flood (PMF)

 Additional areas inundated by PMF

Data anomaly – Indicated area shows error in PMF coverage

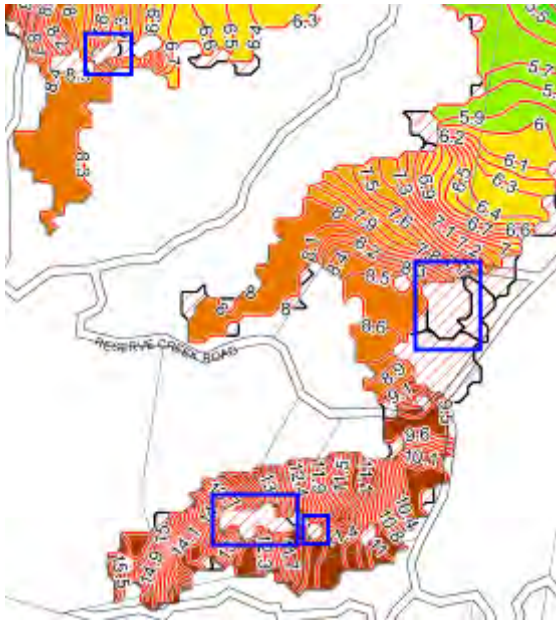

PROPOSED AMENDMENT

Map Reference: Climate Change Maps – Sheet 023
Map Identifier: DCP_A3_CCH_023_020_20100901

Corrected PMF coverage for indicated area

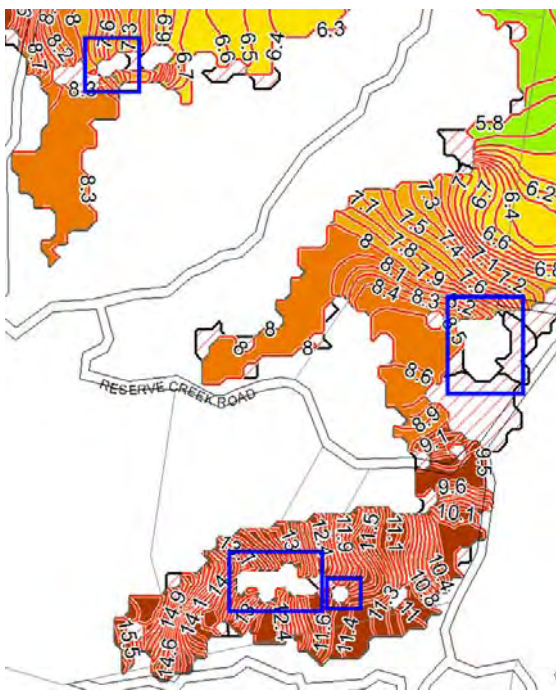

Amendment Item 26

EXISTING

Map Reference: Climate Change Maps – Sheet 024
Map Identifier: DCP_A3_CCH_024_020_20100510

Probable maximum flood (PMF)

 Additional areas inundated by PMF

Data anomaly – Indicated area shows error in PMF coverage

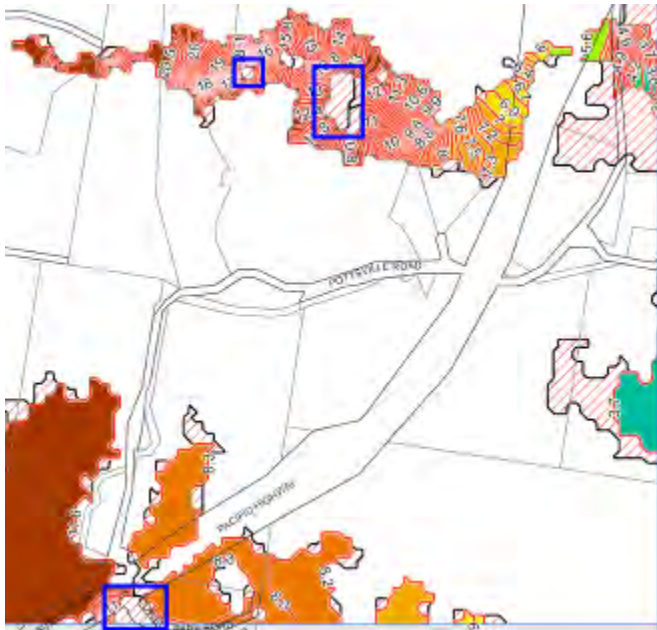

PROPOSED AMENDMENT

Map Reference: Climate Change Maps – Sheet 024
Map Identifier: DCP_A3_CCH_024_020_20100901

Corrected PMF coverage for indicated area

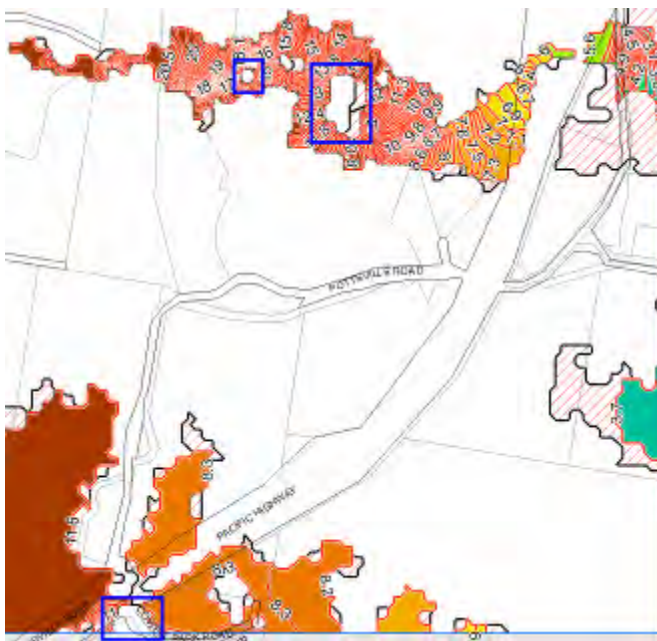

Amendment Item 27

EXISTING

Map Reference: Climate Change Maps – Sheet 025
Map Identifier: DCP_A3_CCH_025_020_20100510

Probable maximum flood (PMF)

 Additional areas inundated by PMF

Data anomaly – Indicated area shows error in PMF coverage

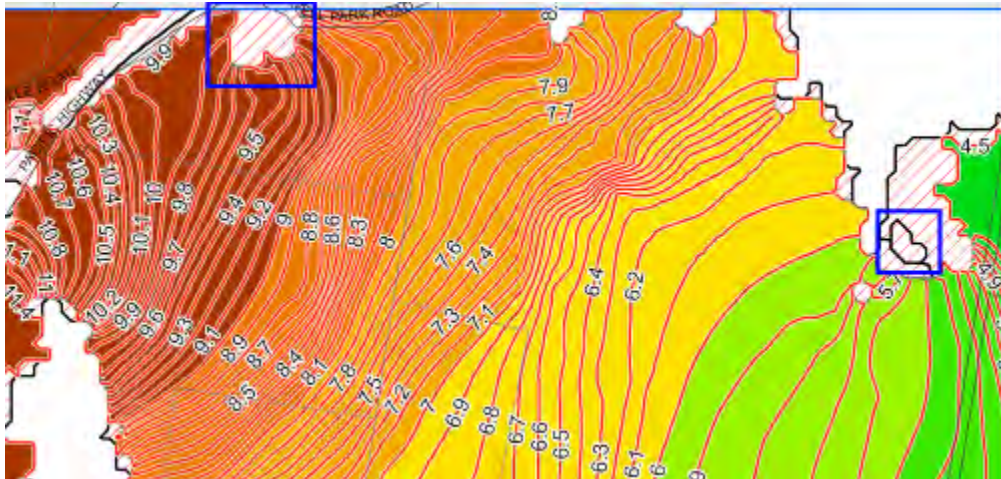

PROPOSED AMENDMENT

Map Reference: Climate Change Maps – Sheet 025
Map Identifier: DCP_A3_CCH_025_020_20100901

Corrected PMF coverage for indicated area

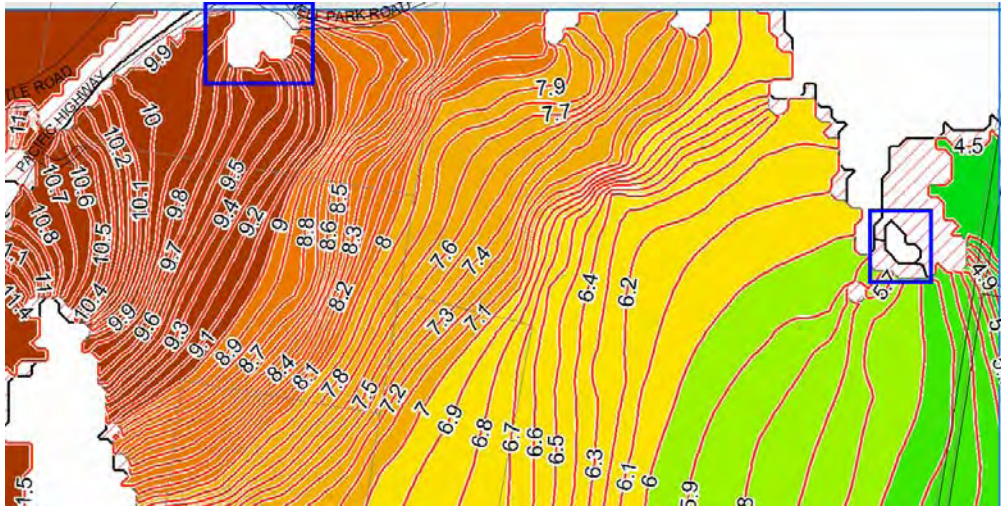

Amendment Item 28

EXISTING

Map Reference: Climate Change Maps – Sheet 026
Map Identifier: DCP_A3_CCH_026_020_20100510

Probable maximum flood (PMF)

 Additional areas inundated by PMF

Data anomaly – Indicated area shows error in PMF coverage



PROPOSED AMENDMENT

Map Reference: Climate Change Maps – Sheet 026
Map Identifier: DCP_A3_CCH_026_020_20100901

Corrected PMF coverage for indicated area

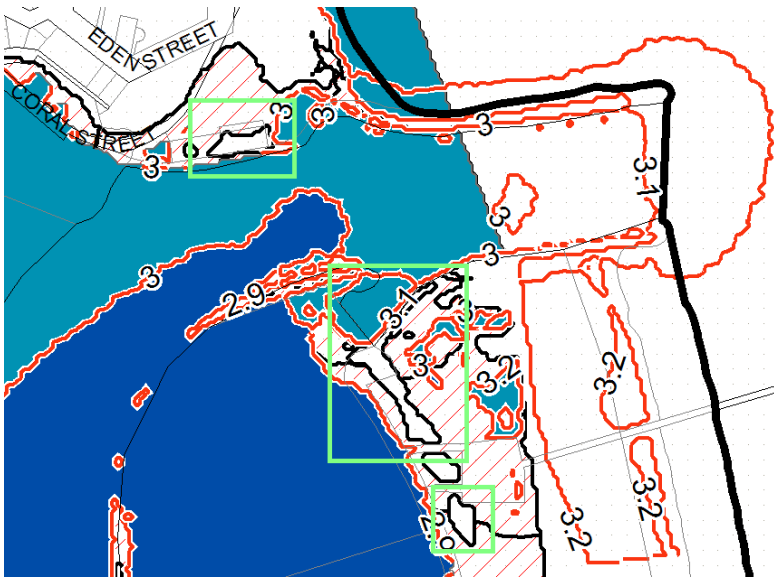

Amendment Item 29

EXISTING

Map Reference: Climate Change Maps – Sheet 027
Map Identifier: DCP_A3_CCH_027_020_20100510

Probable maximum flood (PMF)

 Additional areas inundated by PMF

Data anomaly – Indicated area shows error in PMF coverage

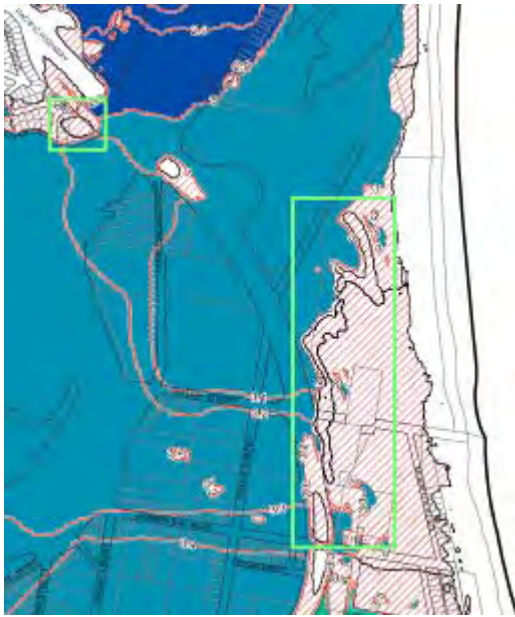

PROPOSED AMENDMENT

Map Reference: Climate Change Maps – Sheet 027
Map Identifier: DCP_A3_CCH_027_020_20100901

Corrected PMF coverage for indicated area

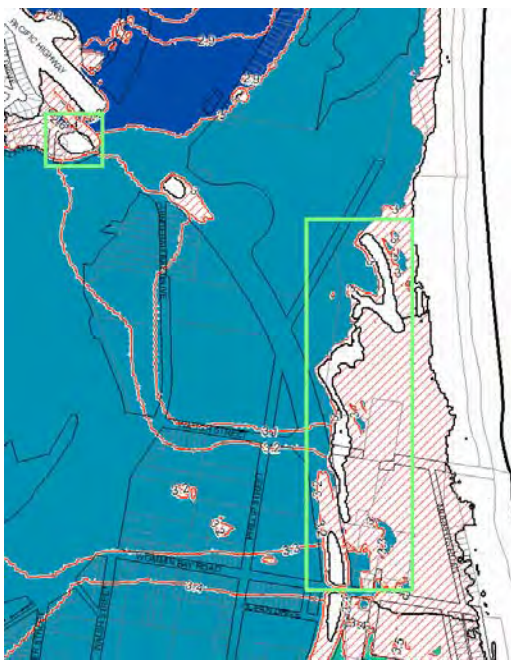

Amendment Item 30

EXISTING

Map Reference: Climate Change Maps – Sheet 028
Map Identifier: DCP_A3_CCH_028_020_20100510

Probable maximum flood (PMF)

 Additional areas inundated by PMF

Data anomaly – Indicated area shows error in PMF coverage

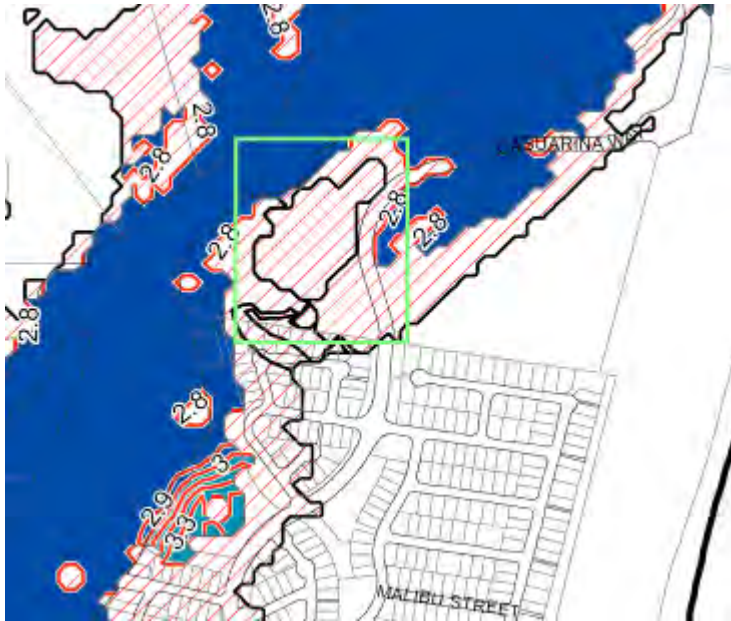

PROPOSED AMENDMENT

Map Reference: Climate Change Maps – Sheet 028
Map Identifier: DCP_A3_CCH_028_020_20100901

Corrected PMF coverage for indicated area

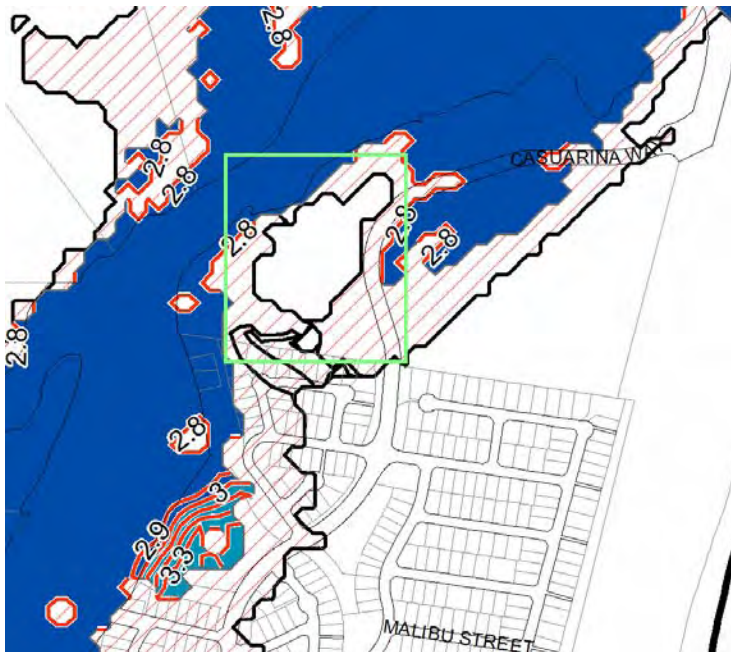

Amendment Item 31

EXISTING

Map Reference: Climate Change Maps – Sheet 030
Map Identifier: DCP_A3_CCH_030_020_20100510

Probable maximum flood (PMF)

 Additional areas inundated by PMF

Data anomaly – Indicated area shows error in PMF coverage

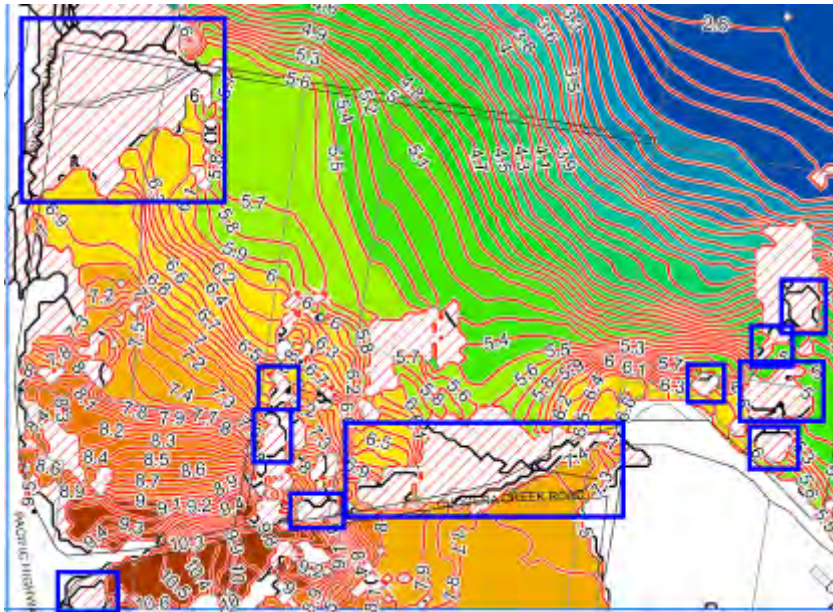

PROPOSED AMENDMENT

Map Reference: Climate Change Maps – Sheet 030
Map Identifier: DCP_A3_CCH_030_020_20100901

Corrected PMF coverage for indicated area

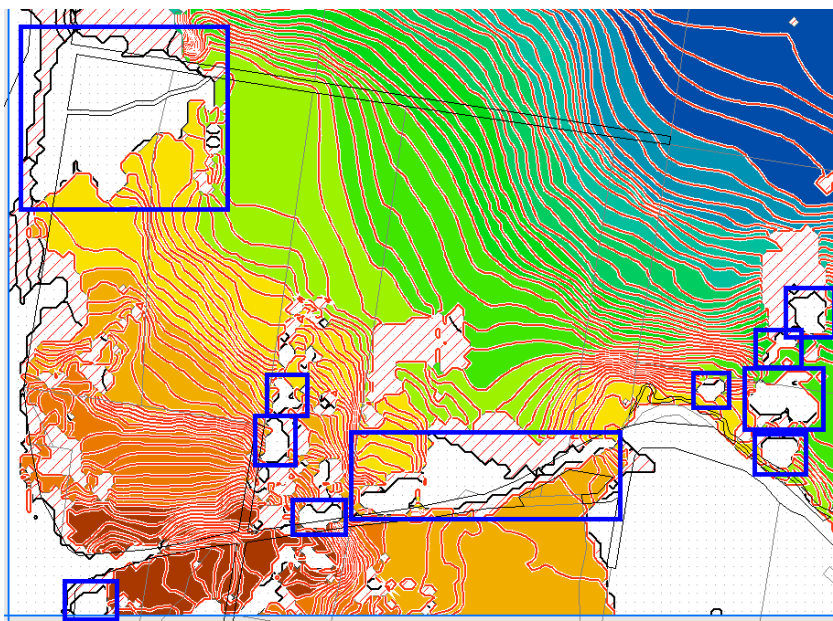

Amendment Item 32

EXISTING

Map Reference: Climate Change Maps – Sheet 030
Map Identifier: DCP_A3_CCH_030_020_20100510

Probable maximum flood (PMF)

 Additional areas inundated by PMF

Data anomaly – Indicated area shows error in PMF coverage

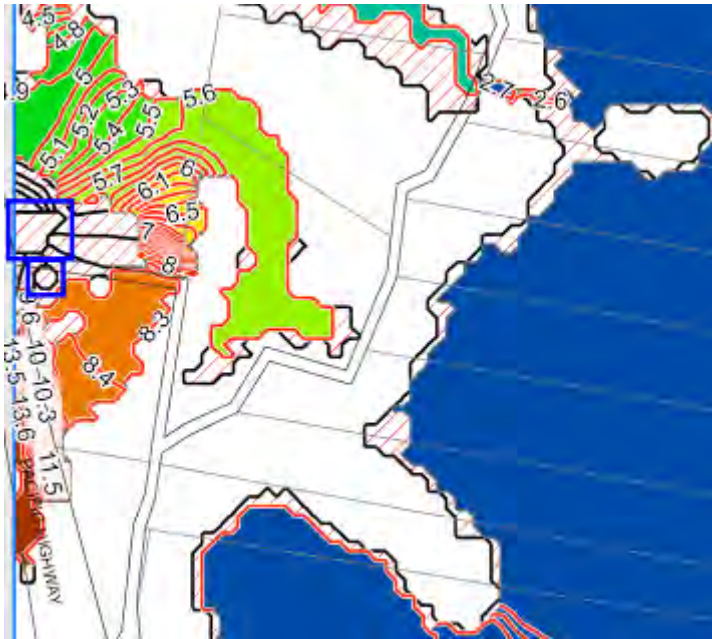

PROPOSED AMENDMENT

Map Reference: Climate Change Maps – Sheet 030
Map Identifier: DCP_A3_CCH_030_020_20100901

Corrected PMF coverage for indicated area

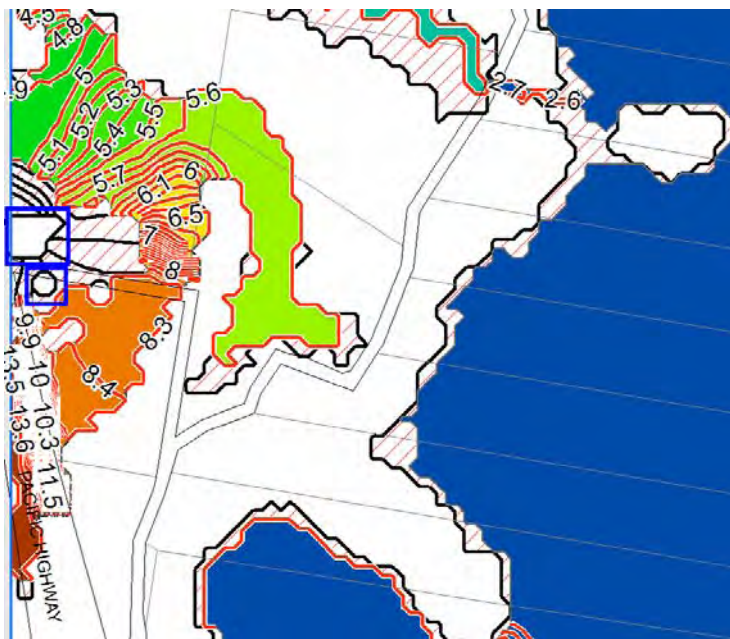

Amendment Item 33

EXISTING

Map Reference: Climate Change Maps – Sheet 030
Map Identifier: DCP_A3_CCH_030_020_20100510

Probable maximum flood (PMF)

 Additional areas inundated by PMF

Data anomaly – Indicated area shows error in PMF coverage

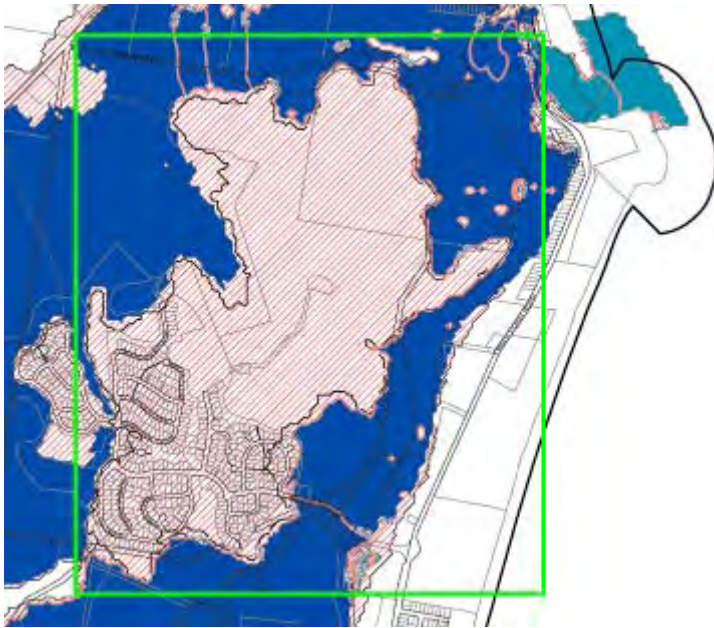

PROPOSED AMENDMENT

Map Reference: Climate Change Maps – Sheet 030
Map Identifier: DCP_A3_CCH_030_020_20100901

Corrected PMF coverage for indicated area

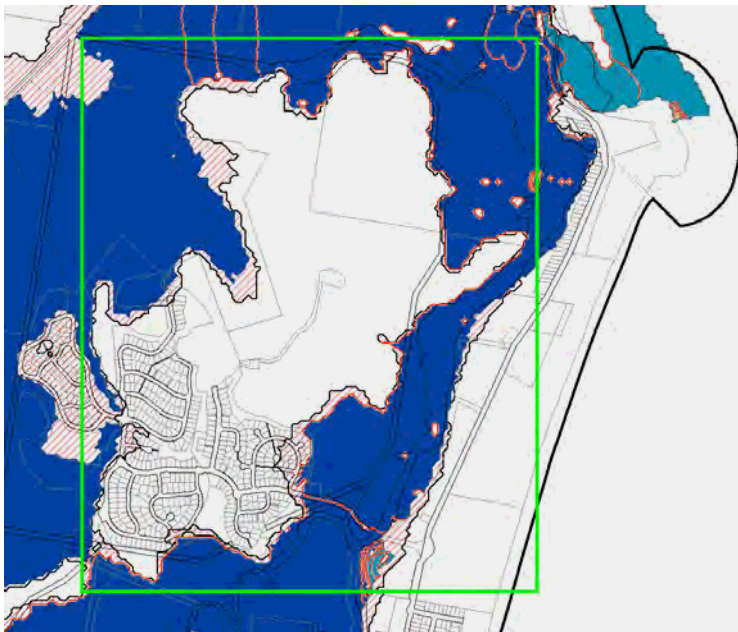

Amendment Item 35

EXISTING

Map Reference: Climate Change Maps – Sheet 031
Map Identifier: DCP_A3_CCH_031_020_20100510

Probable maximum flood (PMF)

 Additional areas inundated by PMF

Data anomaly – Indicated area shows error in PMF coverage

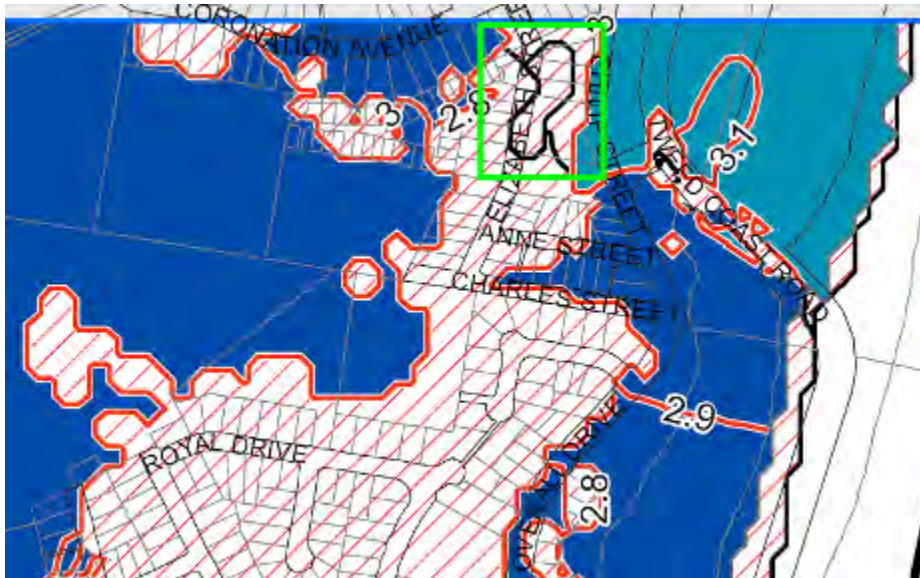

PROPOSED AMENDMENT

Map Reference: Climate Change Maps – Sheet 031
Map Identifier: DCP_A3_CCH_031_020_20100901

Corrected PMF coverage for indicated area

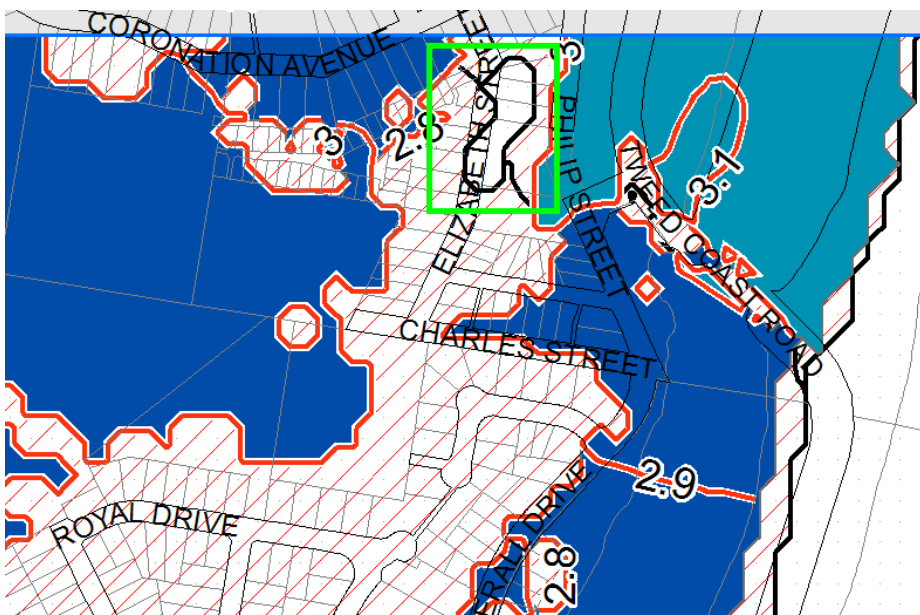

Amendment Item 36

EXISTING

Map Reference: Climate Change Maps – Sheet 032
Map Identifier: DCP_A3_CCH_032_020_20100510

Probable maximum flood (PMF)

 Additional areas inundated by PMF

Data anomaly – Indicated area shows error in PMF coverage

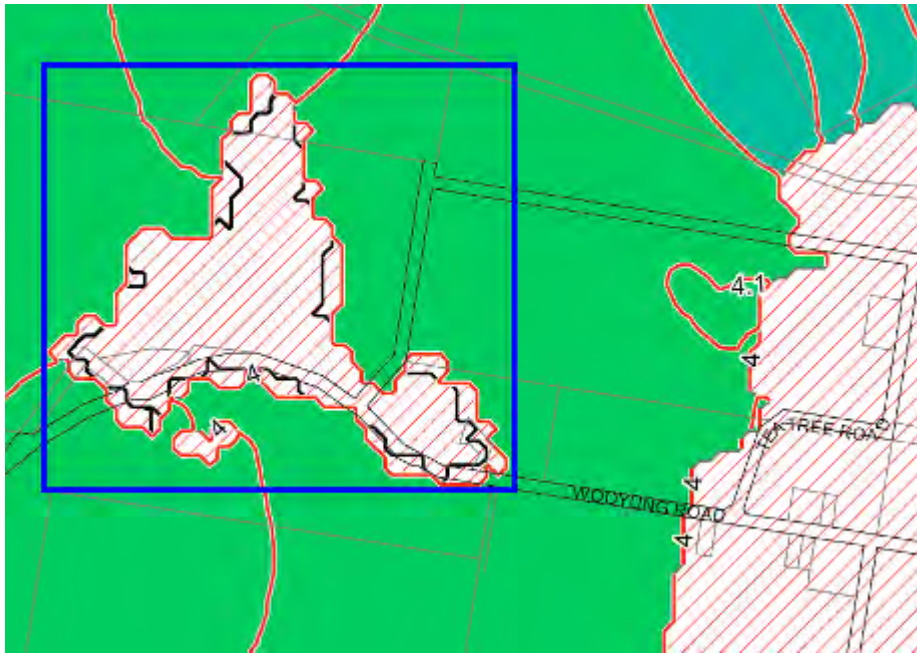

PROPOSED AMENDMENT

Map Reference: Climate Change Maps – Sheet 032
Map Identifier: DCP_A3_CCH_032_020_20100901

Corrected PMF coverage for indicated area



Amendment Item 37

EXISTING

Map Reference: Design Flood Level Maps – Sheet 021

Map Identifier: DCP_A3_DFL_021_020_20100510

Flood level contour

— (Metres AHD)

Data anomaly – Indicated area shows error in DFL contour coverage

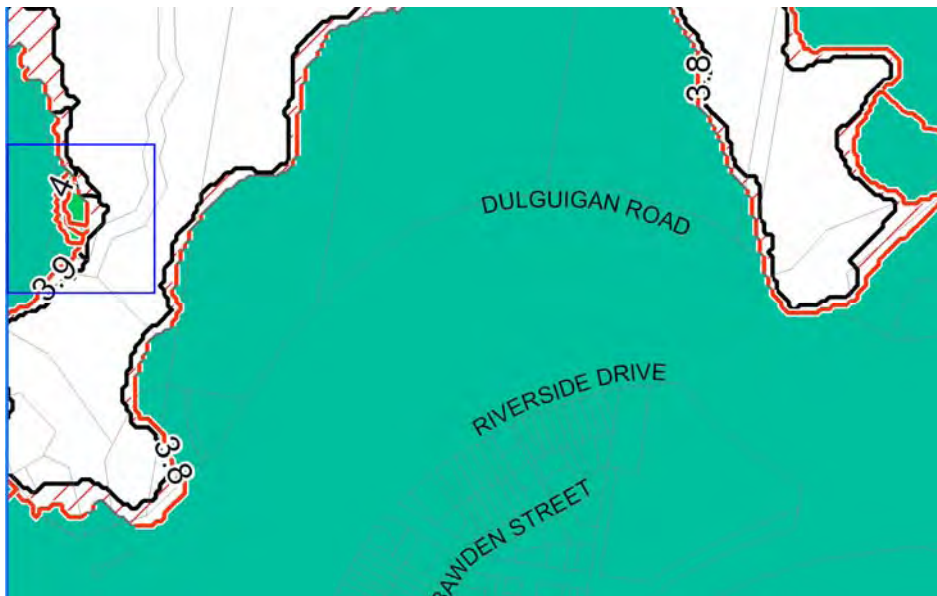

PROPOSED AMENDMENT

Map Reference: Design Flood Level Maps – Sheet 021

Map Identifier: DCP_A3_DFL_021_020_20100901

Corrected DFL contour coverage for indicated area



Amendment Item 38

EXISTING

Map Reference: Design Flood Level Maps – Sheet 022

Map Identifier: DCP_A3_DFL_022_020_20100510

Flood level contour

— (Metres AHD)

Data anomaly – Indicated area shows error in DFL contour coverage

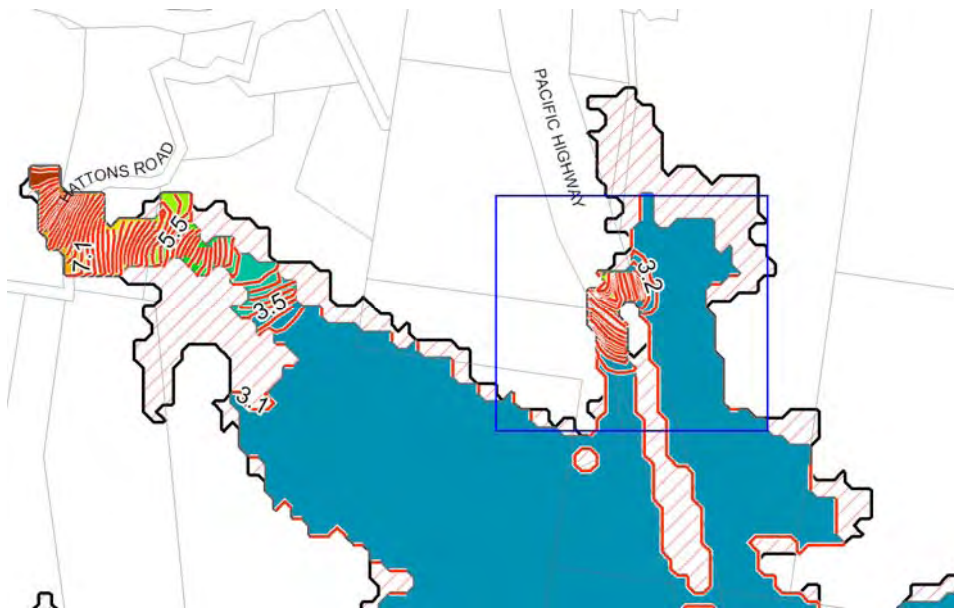

PROPOSED AMENDMENT

Map Reference: Design Flood Level Maps – Sheet 022

Map Identifier: DCP_A3_DFL_022_020_20100901

Corrected DFL contour coverage for indicated area

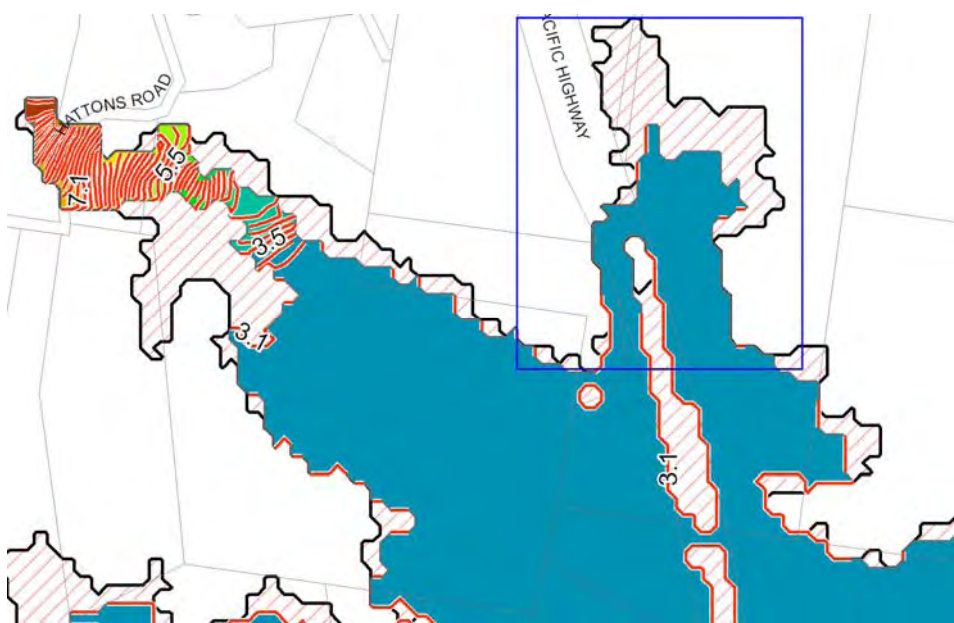

Amendment Item 39

EXISTING

Map Reference: Design Flood Level Maps – Sheet 030

Map Identifier: DCP_A3_DFL_030_020_20100510

Flood level contour

— (Metres AHD)

Data anomaly – Indicated area shows error in DFL contour coverage

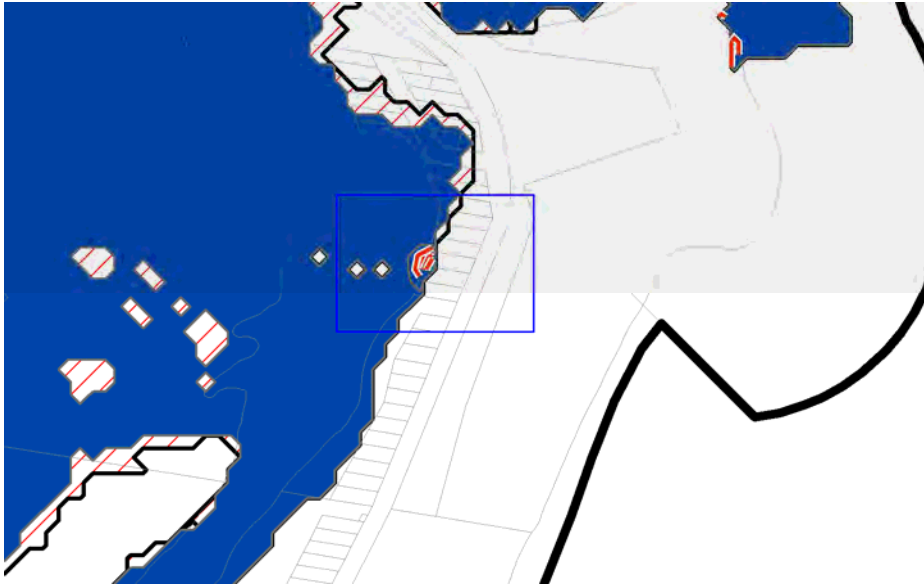

PROPOSED AMENDMENT

Map Reference: Design Flood Level Maps – Sheet 030

Map Identifier: DCP_A3_DFL_030_020_20100901

Corrected DFL contour coverage for indicated area

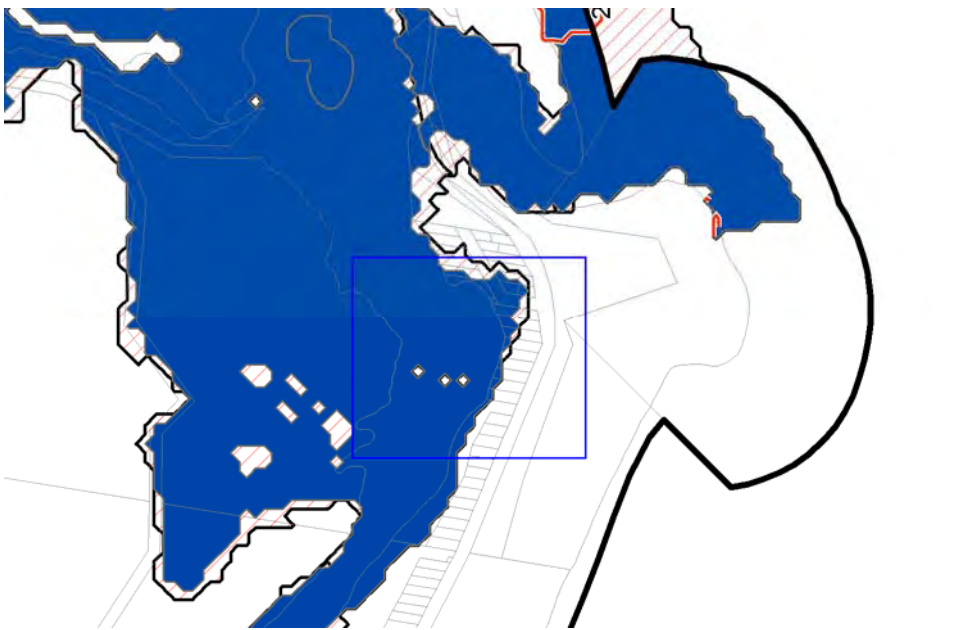

Amendment Item 40

EXISTING

Map Reference: Design Flood Level Maps – Sheet 030

Map Identifier: DCP_A3_DFL_030_020_20100510

Flood level contour

— (Metres AHD)

Data anomaly – Indicated area shows error in DFL contour coverage

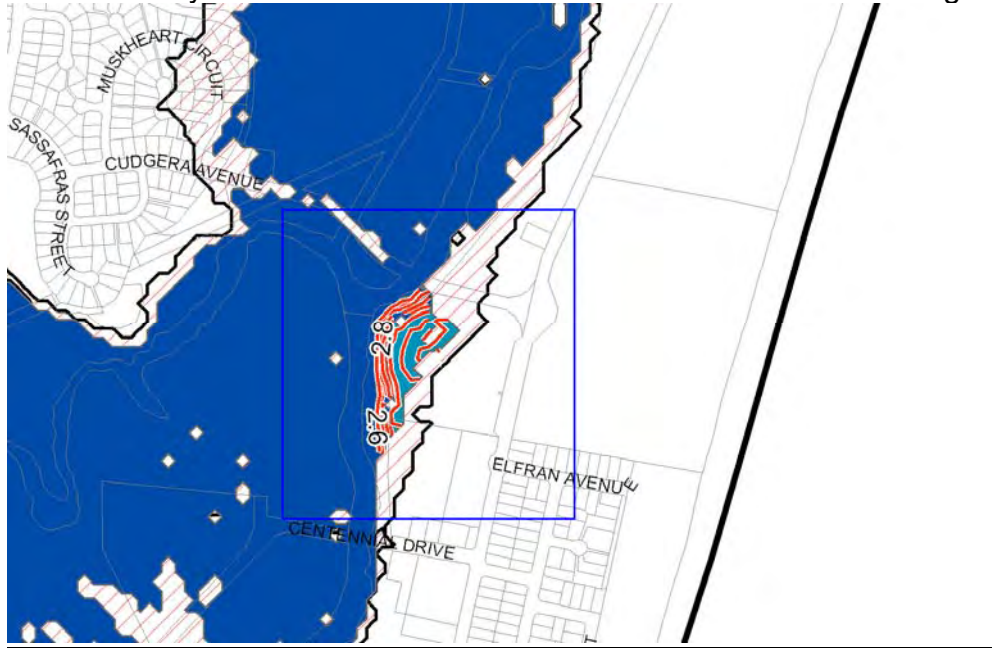

PROPOSED AMENDMENT

Map Reference: Design Flood Level Maps – Sheet 030

Map Identifier: DCP_A3_DFL_030_020_20100901

Corrected DFL contour coverage for indicated area

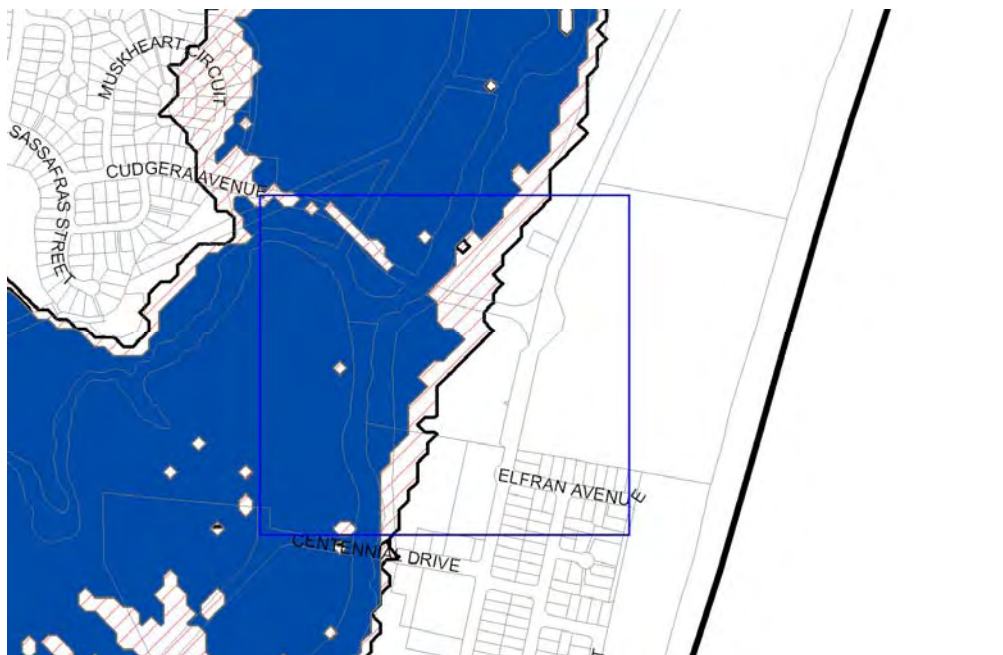

Amendment Item 41

EXISTING

Map Reference: Design Flood Level Maps – Sheet 031

Map Identifier: DCP_A3_DFL_031_020_20100510

Flood level contour

— (Metres AHD)

Data anomaly – Indicated area shows error in DFL contour coverage

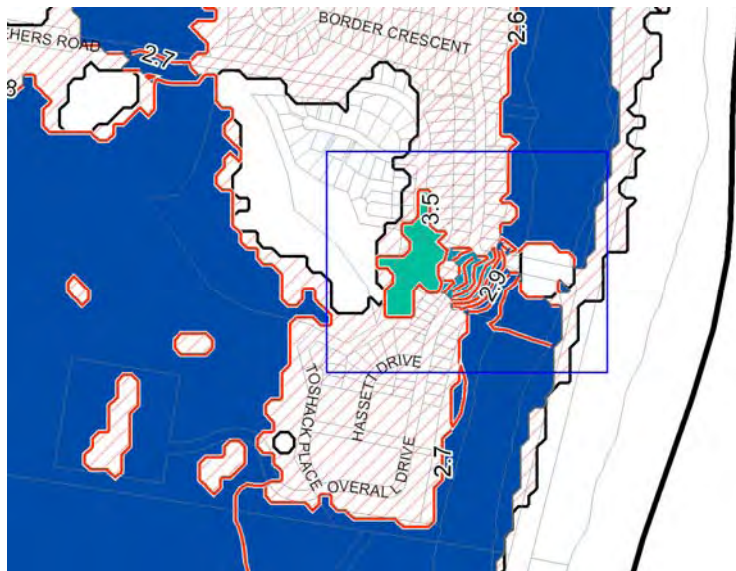

PROPOSED AMENDMENT

Map Reference: Design Flood Level Maps – Sheet 031

Map Identifier: DCP_A3_DFL_031_020_20100901

Corrected DFL contour coverage for indicated area

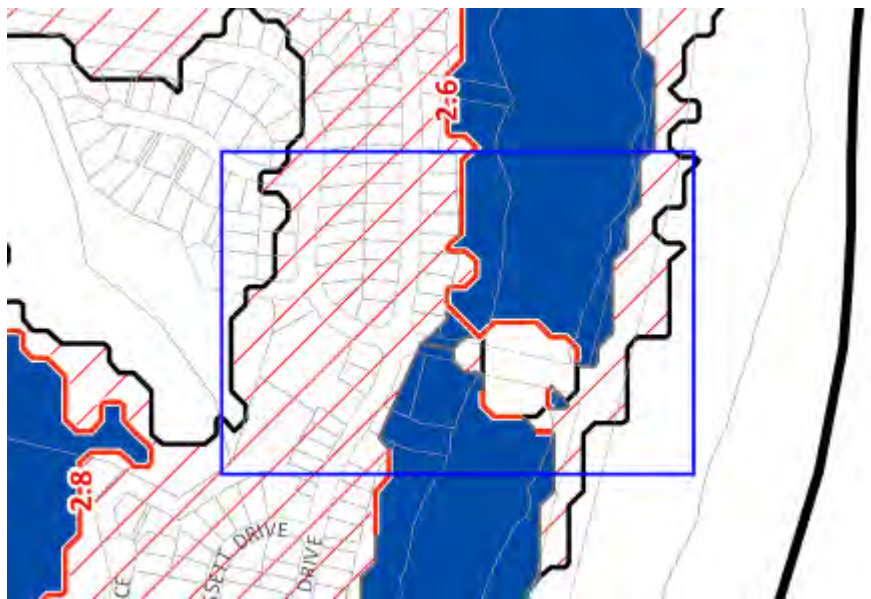

Amendment Item 42

EXISTING

Map Reference: Design Flood Level Maps – Sheet 032

Map Identifier: DCP_A3_DFL_032_020_20100510

Flood level contour

— (Metres AHD)

Data anomaly – Indicated area shows error in DFL contour coverage

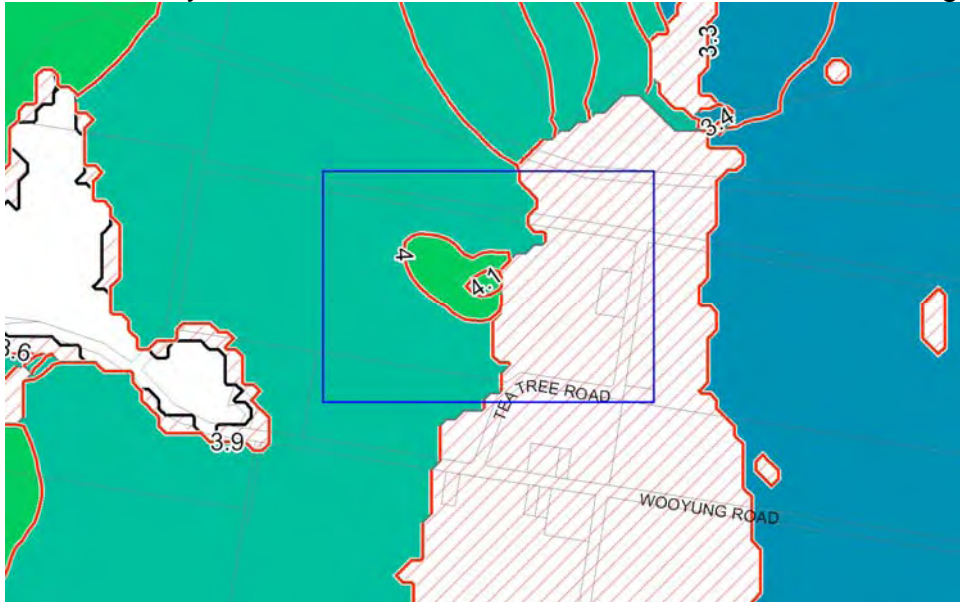

PROPOSED AMENDMENT

Map Reference: Design Flood Level Maps – Sheet 032

Map Identifier: DCP_A3_DFL_032_020_20100901

Corrected DFL contour coverage for indicated area

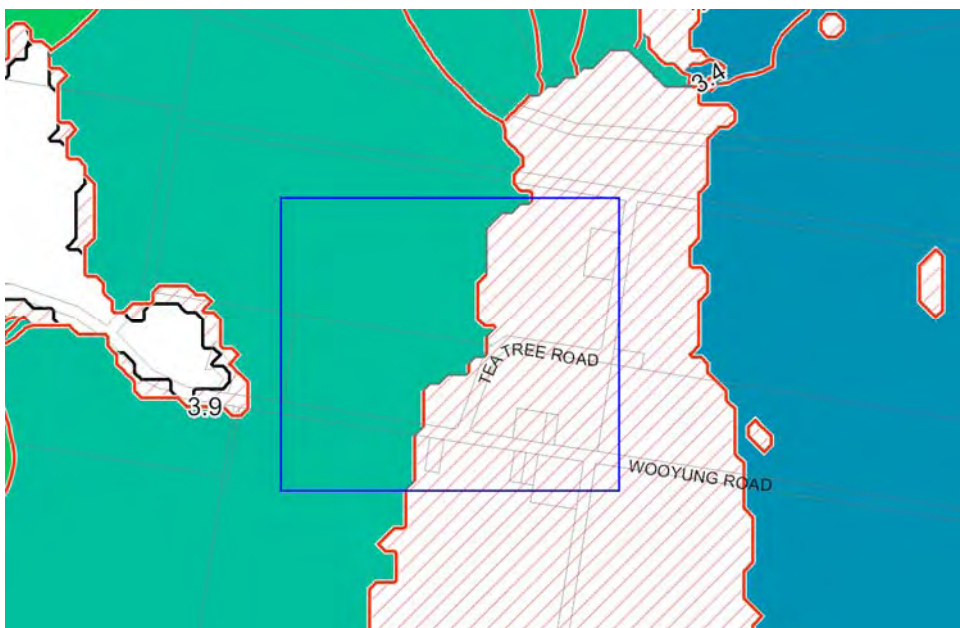

Amendment Item 43

EXISTING

Map Reference: Probable Maximum Flood Level Maps – Sheet 010

Map Identifier: DCP_A3_PMF_010_020_20100510

PMF flood level contours

— (metres AHD)

Data anomaly – Indicated area shows error in PMF contour coverage

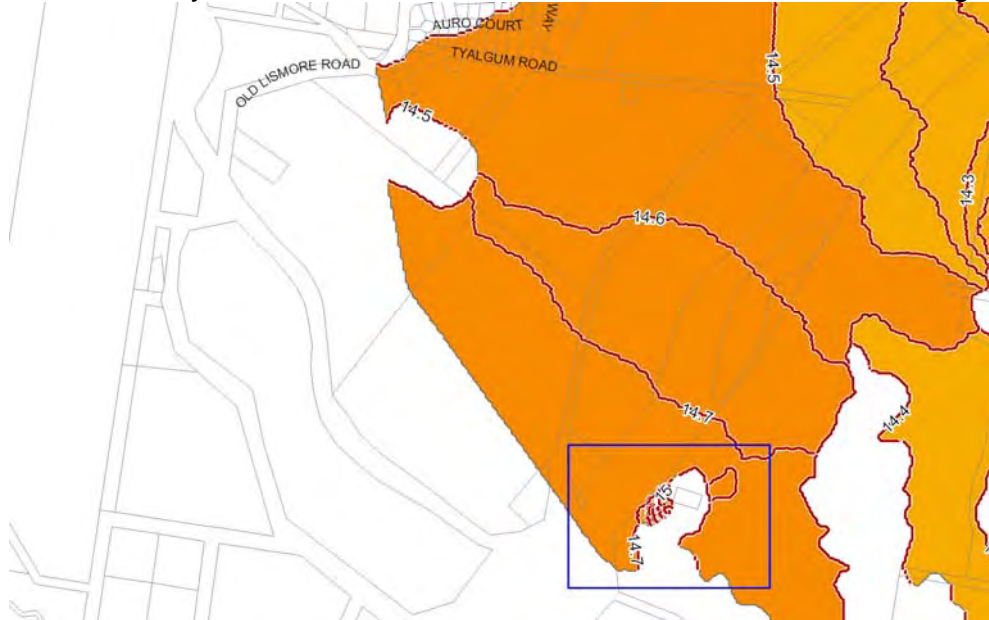

PROPOSED AMENDMENT

Map Reference: Probable Maximum Flood Level Maps – Sheet 010

Map Identifier: DCP_A3_PMF_010_020_20100901

Corrected PMF contour coverage for indicated area

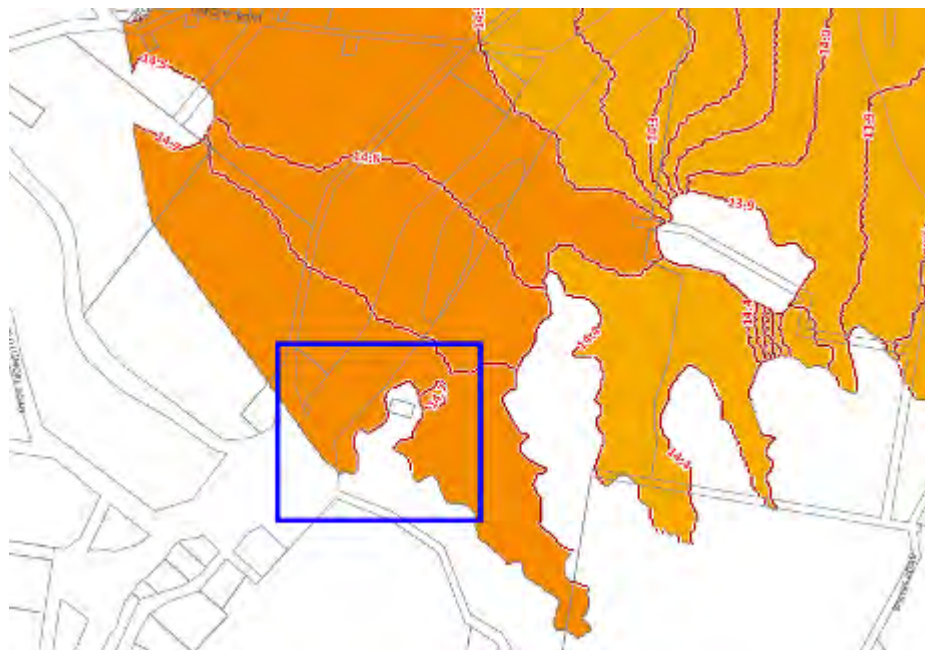

Amendment Item 44

EXISTING

Map Reference: Probable Maximum Flood Level Maps – Sheet 010

Map Identifier: DCP_A3_PMF_010_020_20100510

PMF flood level contours

— (metres AHD)

Data anomaly – Indicated area shows error in PMF contour coverage

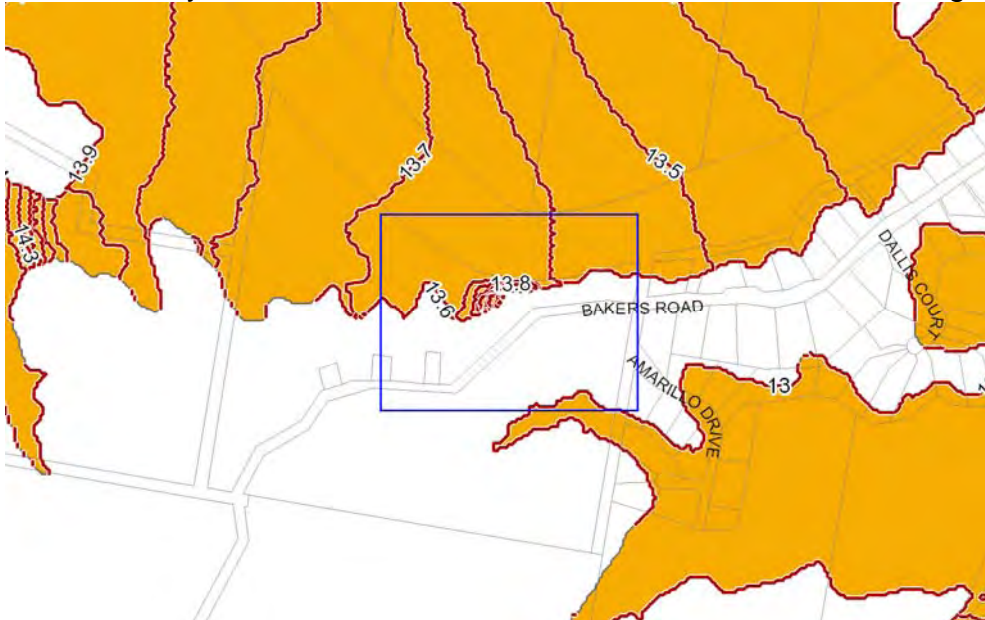

PROPOSED AMENDMENT

Map Reference: Probable Maximum Flood Level Maps – Sheet 010

Map Identifier: DCP_A3_PMF_010_020_20100901

Corrected PMF contour coverage for indicated area

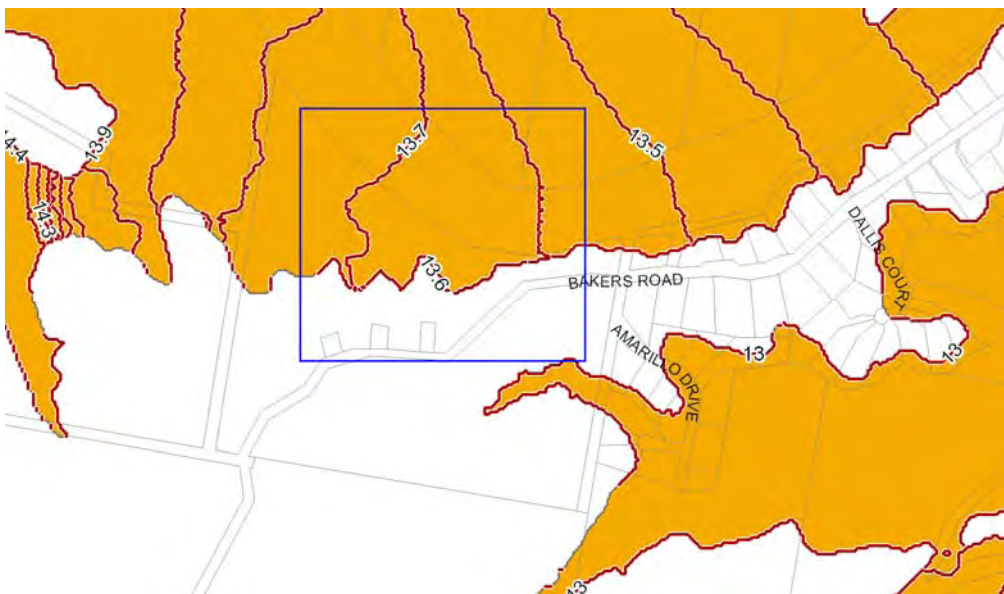

Amendment Item 45

EXISTING

Map Reference: Probable Maximum Flood Level Maps – Sheet 021

Map Identifier: DCP_A3_PMF_021_020_20100510

PMF flood level contours

— (metres AHD)

Data anomaly – Indicated area shows error in PMF contour coverage

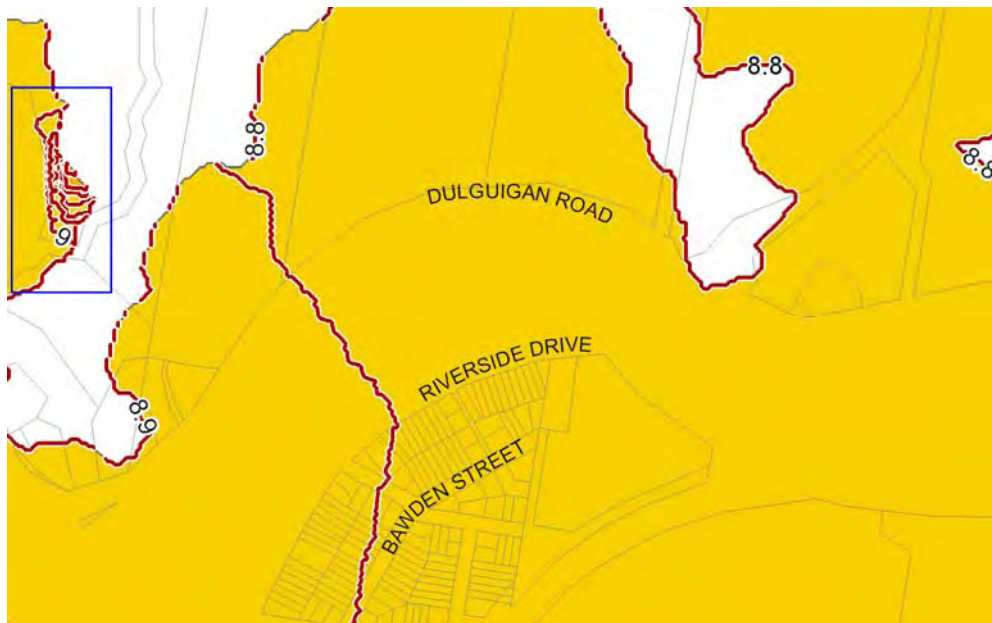

PROPOSED AMENDMENT

Map Reference: Probable Maximum Flood Level Maps – Sheet 021

Map Identifier: DCP_A3_PMF_021_020_20100901

Corrected PMF contour coverage for indicated area

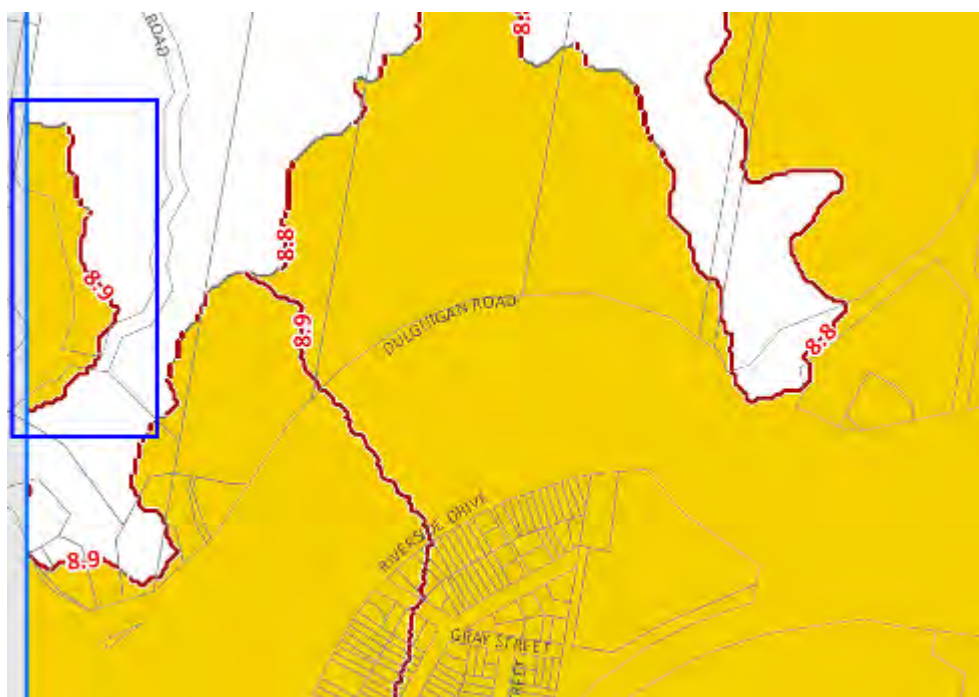

Amendment Item 46

EXISTING

Map Reference: Probable Maximum Flood Level Maps – Sheet 030
Map Identifier: DCP_A3_PMF_030_020_20100510

PMF flood level contours
— (metres AHD)

Data anomaly – Indicated area shows error in contour coverage

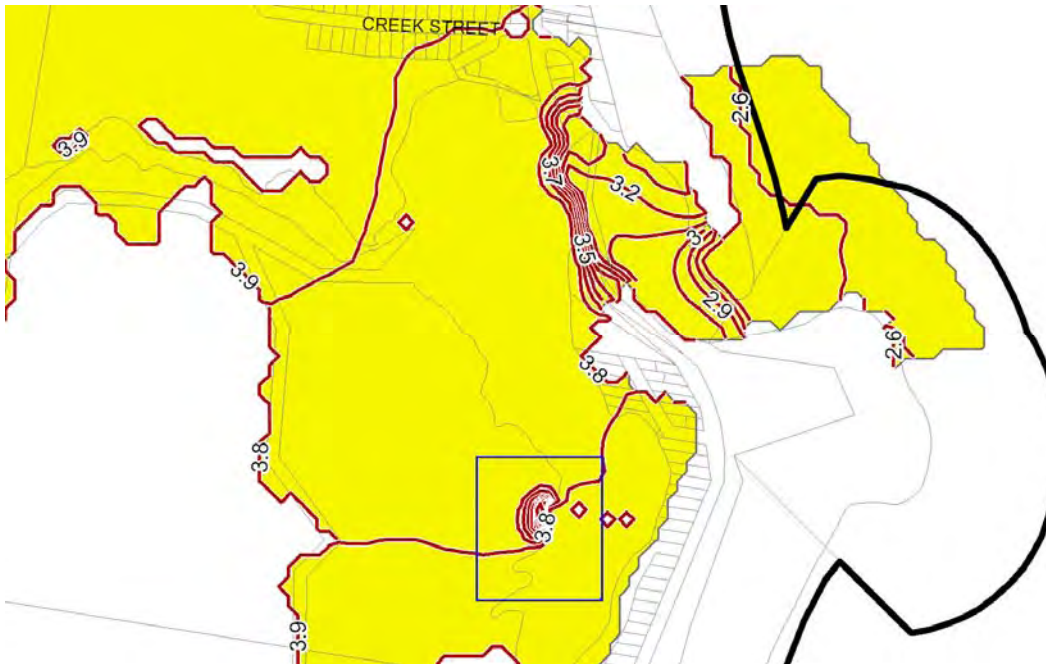

PROPOSED AMENDMENT

Map Reference: Probable Maximum Flood Level Maps – Sheet 030
Map Identifier: DCP_A3_PMF_030_020_20100901

Corrected contour coverage for indicated area

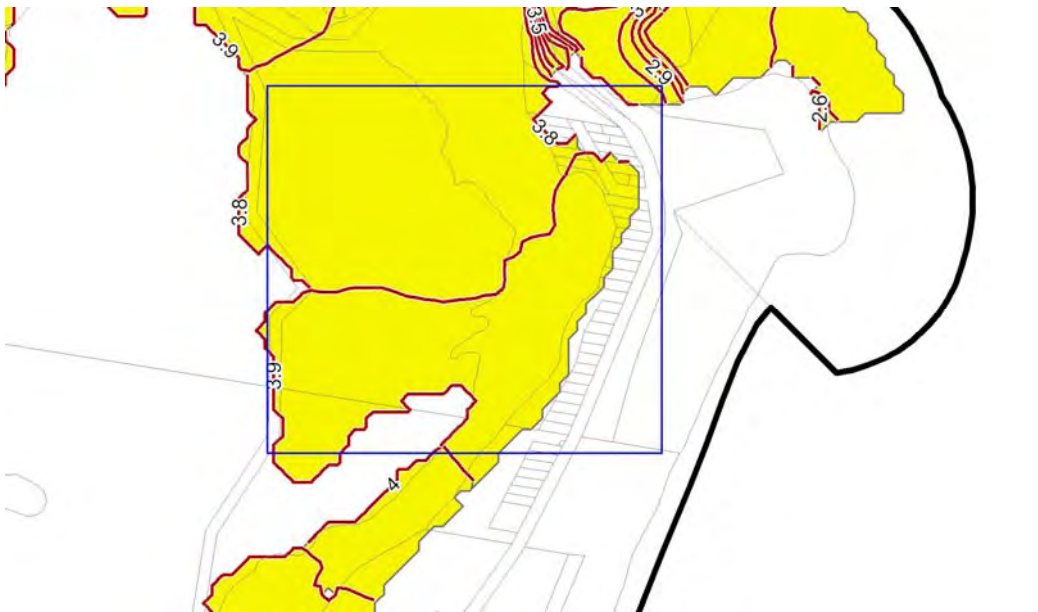

Amendment Item 47

EXISTING

Map Reference: Climate Change Maps – Sheet 021
Map Identifier: DCP_A3_CCH_021_020_20100510

Flood level contour
— (Metres AHD)

Data anomaly – Indicated area shows error in CCH contour coverage

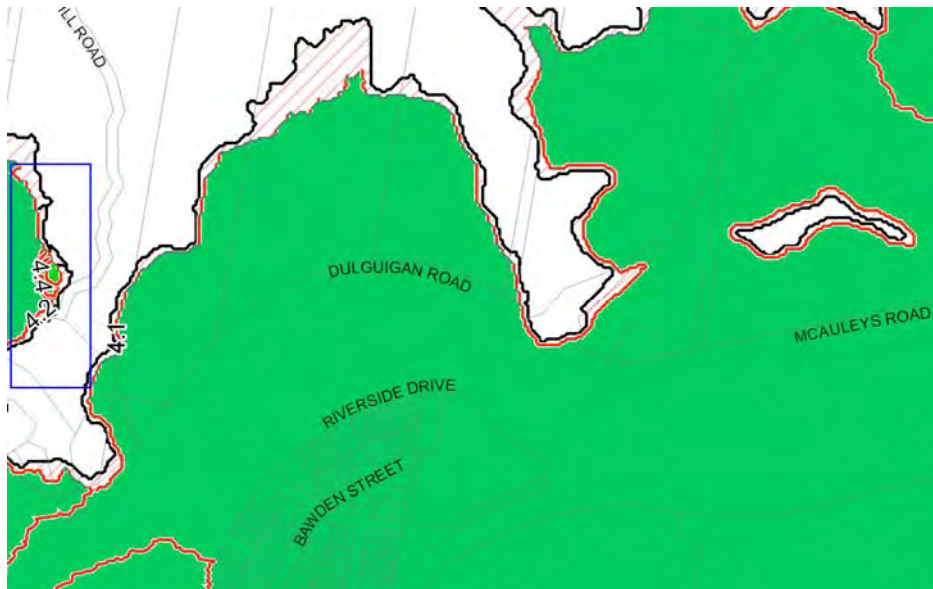

PROPOSED AMENDMENT

Map Reference: Climate Change Maps – Sheet 021
Map Identifier: DCP_A3_CCH_021_020_20100901

Corrected CCH contour coverage for indicated area

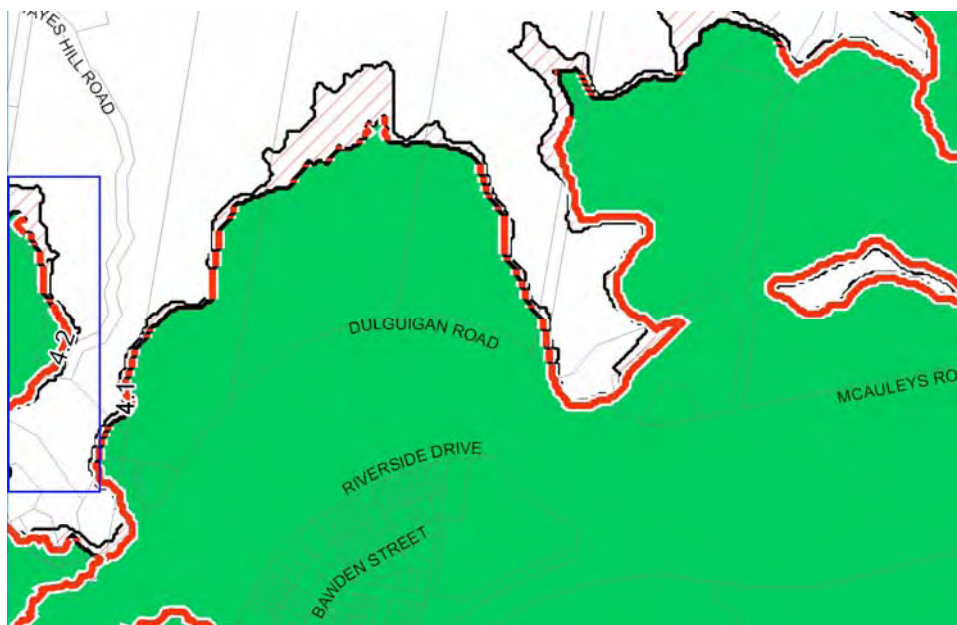

Amendment Item 48

EXISTING

Map Reference: Climate Change Maps – Sheet 022
Map Identifier: DCP_A3_CCH_022_020_20100510

Flood level contour
— (Metres AHD)

Data anomaly – Indicated area shows error in CCH contour coverage

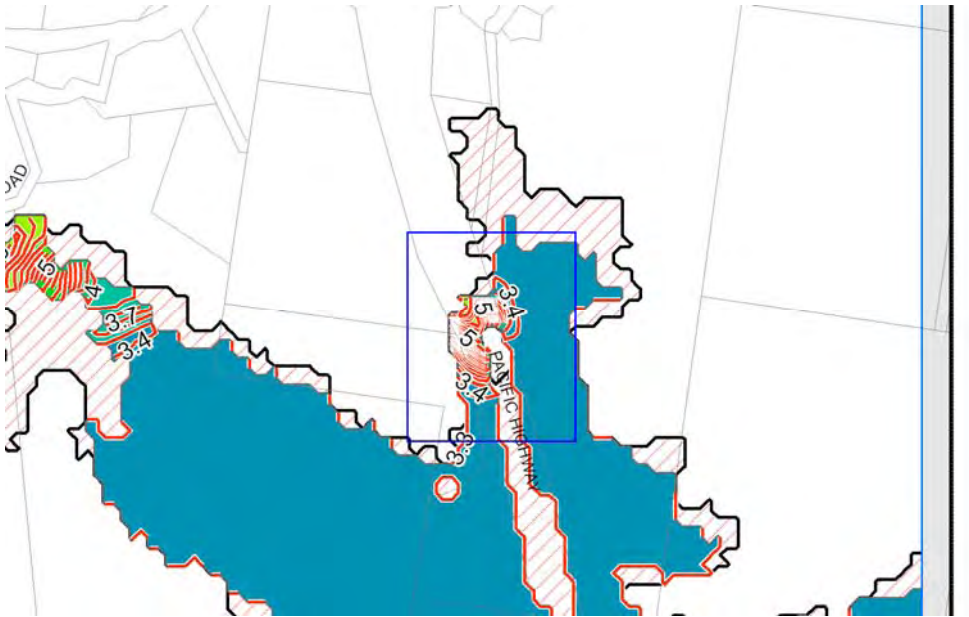

PROPOSED AMENDMENT

Map Reference: Climate Change Maps – Sheet 022
Map Identifier: DCP_A3_CCH_022_020_20100901

Corrected CCH contour coverage for indicated area

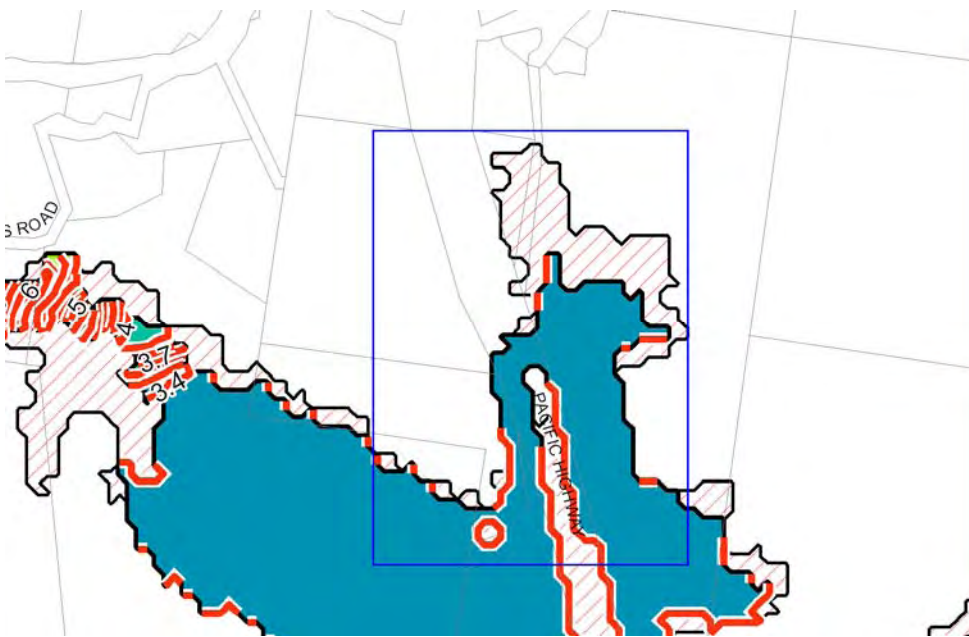

Amendment Item 49

EXISTING

Map Reference: Climate Change Maps – Sheet 028
Map Identifier: DCP_A3_CCH_028_020_20100510

Flood level contour
— (Metres AHD)

Data anomaly – Indicated area shows error in CCH contour coverage

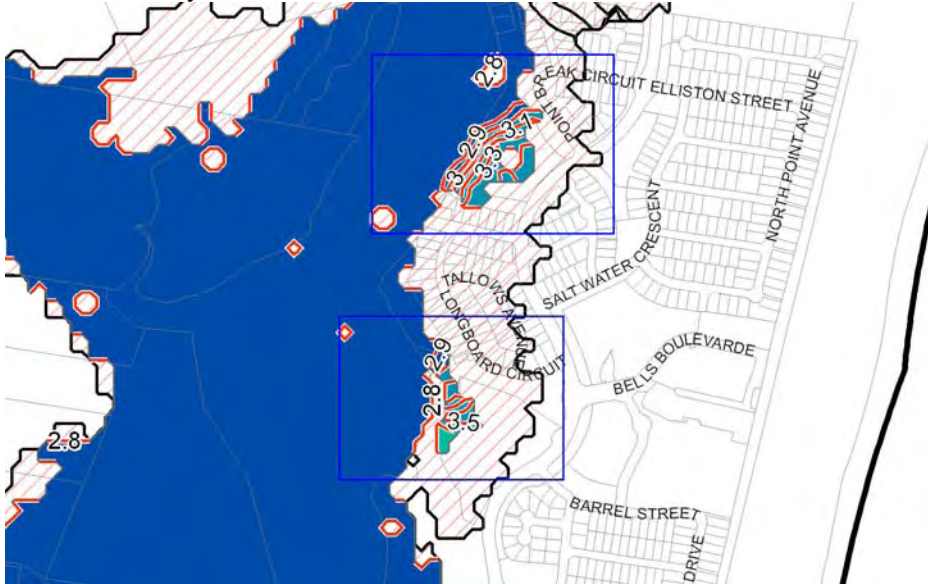

PROPOSED AMENDMENT

Map Reference: Climate Change Maps – Sheet 028
Map Identifier: DCP_A3_CCH_028_020_20100901

Corrected CCH contour coverage for indicated area

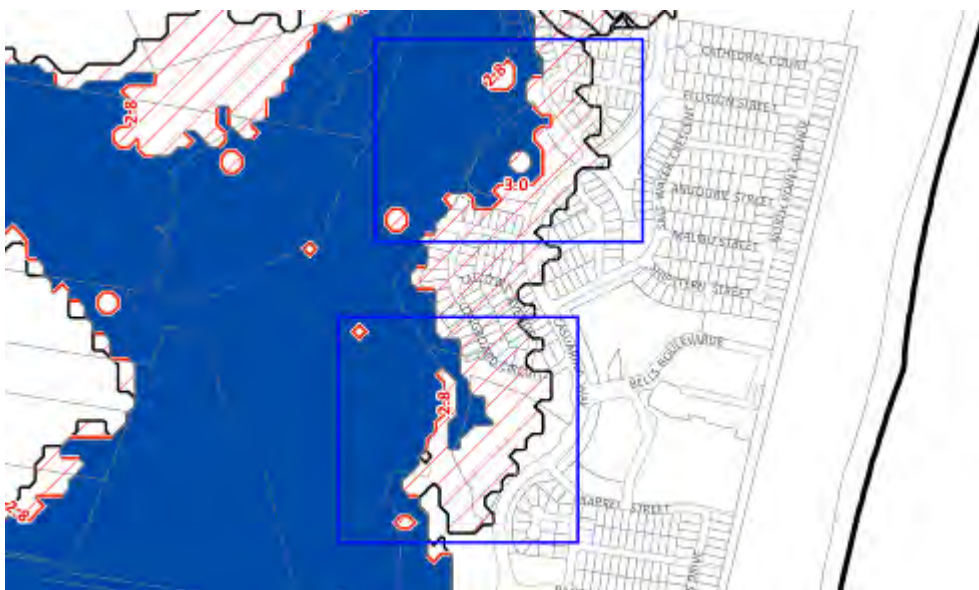

Amendment Item 50

EXISTING

Map Reference: Climate Change Maps – Sheet 030
Map Identifier: DCP_A3_CCH_030_020_20100510

Flood level contour
— (Metres AHD)

Data anomaly – Indicated area shows error in CCH contour coverage

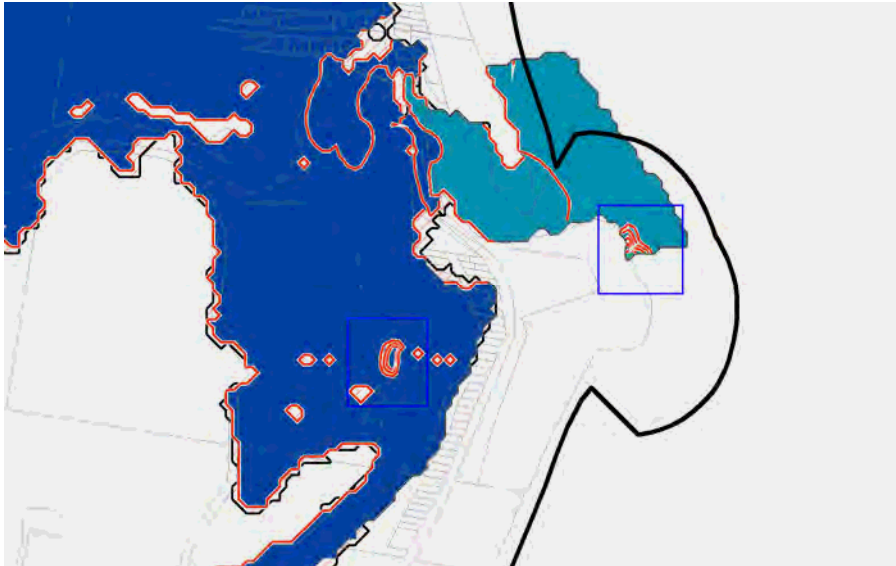

PROPOSED AMENDMENT

Map Reference: Climate Change Maps – Sheet 030
Map Identifier: DCP_A3_CCH_030_020_20100901

Corrected CCH contour coverage for indicated area

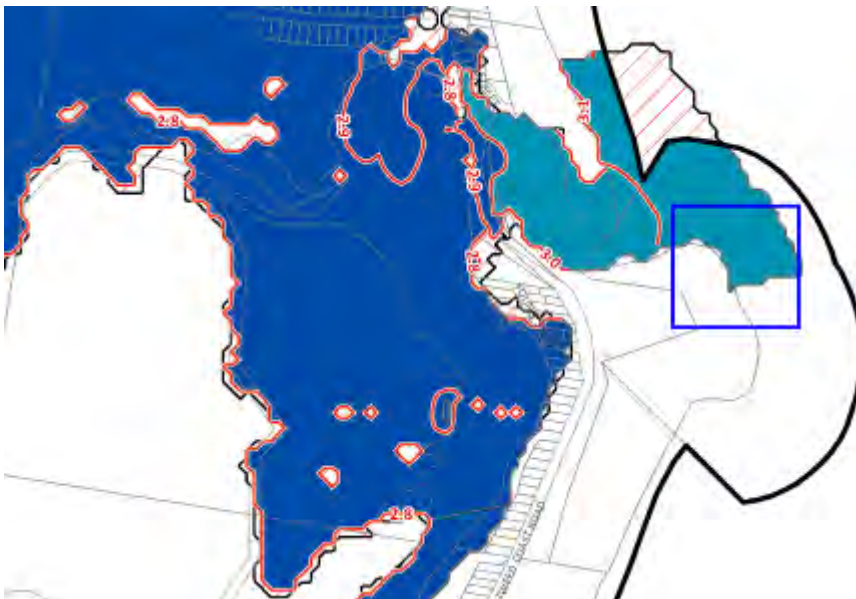

Amendment Item 51

EXISTING

Map Reference: Climate Change Maps – Sheet 030
Map Identifier: DCP_A3_CCH_030_020_20100510

Flood level contour
— (Metres AHD)

Data anomaly – Indicated area shows error in CCH contour coverage

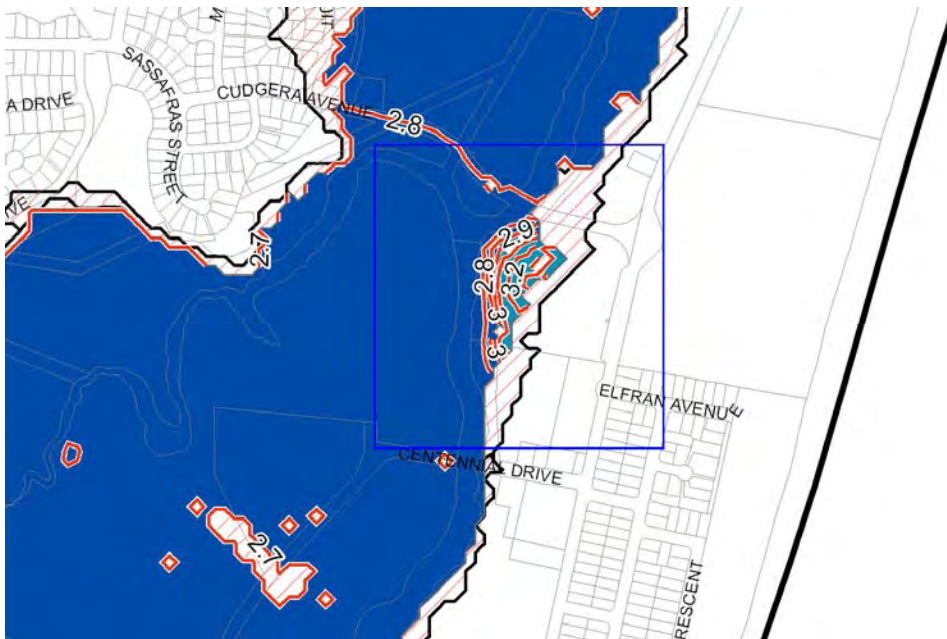

PROPOSED AMENDMENT

Map Reference: Climate Change Maps – Sheet 030
Map Identifier: DCP_A3_CCH_030_020_20100901

Corrected contour CCH coverage for indicated area

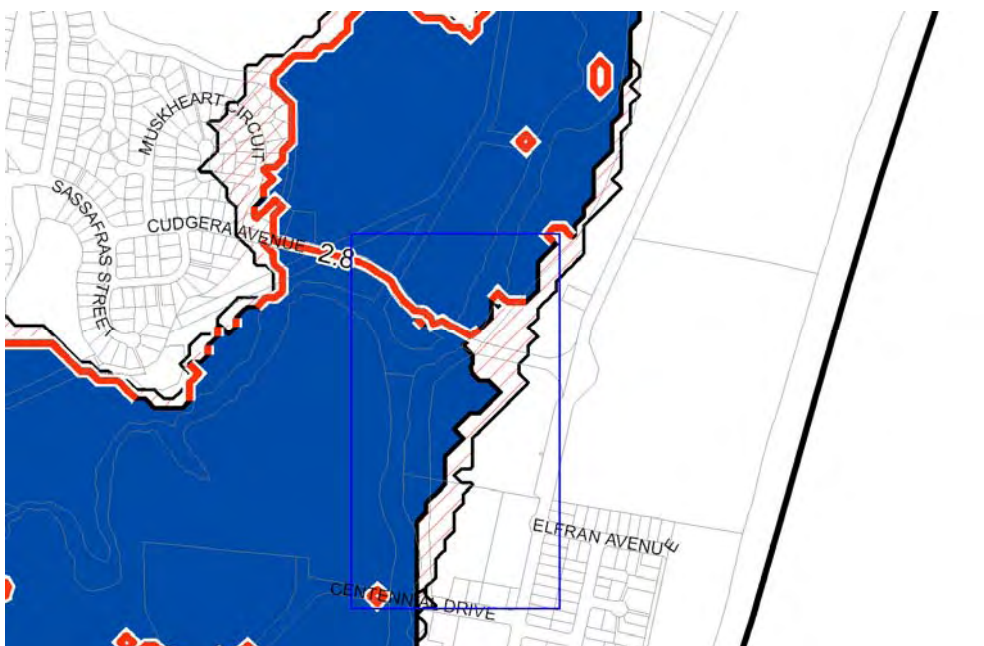

Amendment Item 52

EXISTING

Map Reference: Climate Change Maps – Sheet 031
Map Identifier: DCP_A3_CCH_031_020_20100510

Flood level contour
— (Metres AHD)

Data anomaly – Indicated area shows error in CCH contour coverage

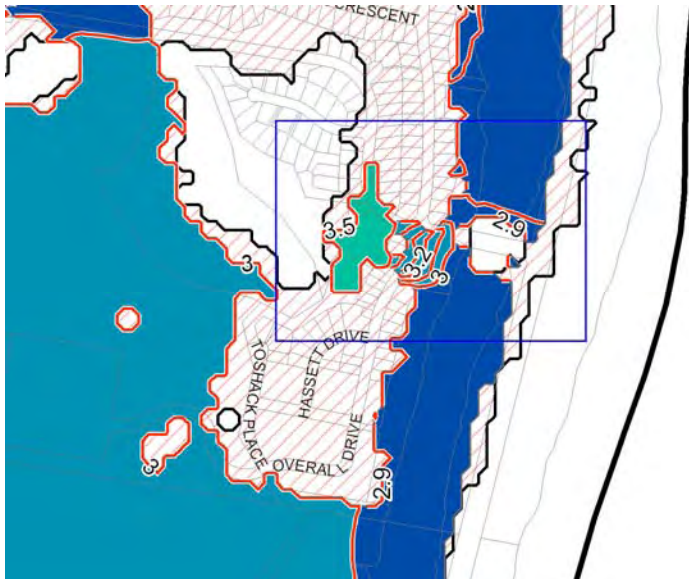

PROPOSED AMENDMENT

Map Reference: Climate Change Maps – Sheet 031
Map Identifier: DCP_A3_CCH_031_020_20100901

Corrected CCH contour coverage for indicated area

