

# Murwillumbah Museum

Proposed Alterations

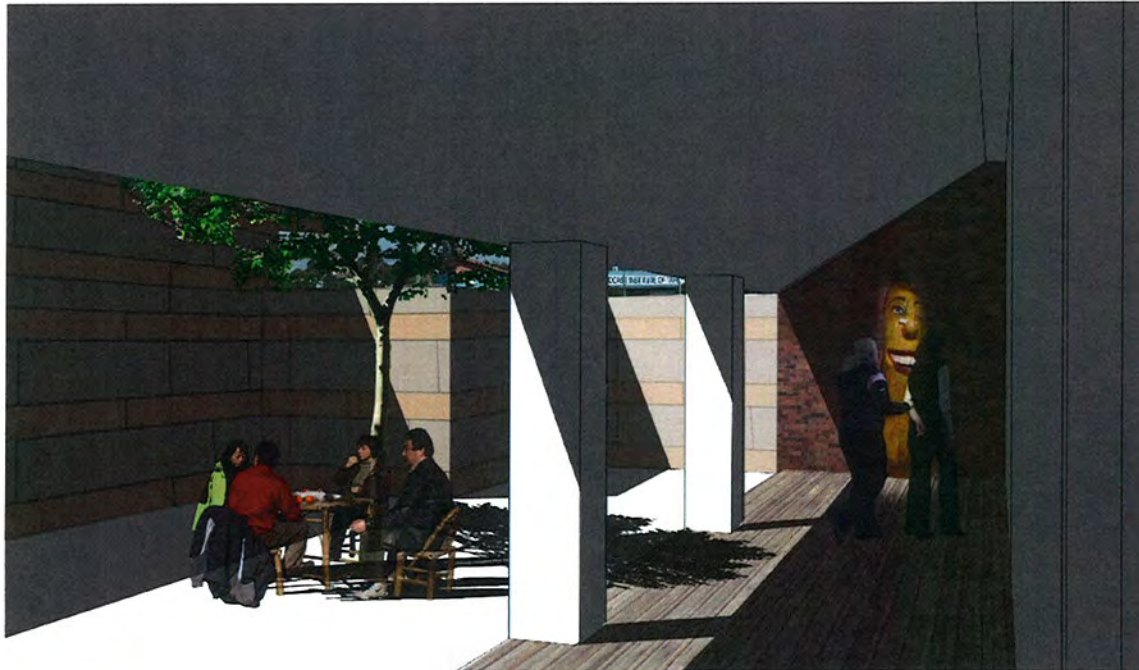

14th November 2008

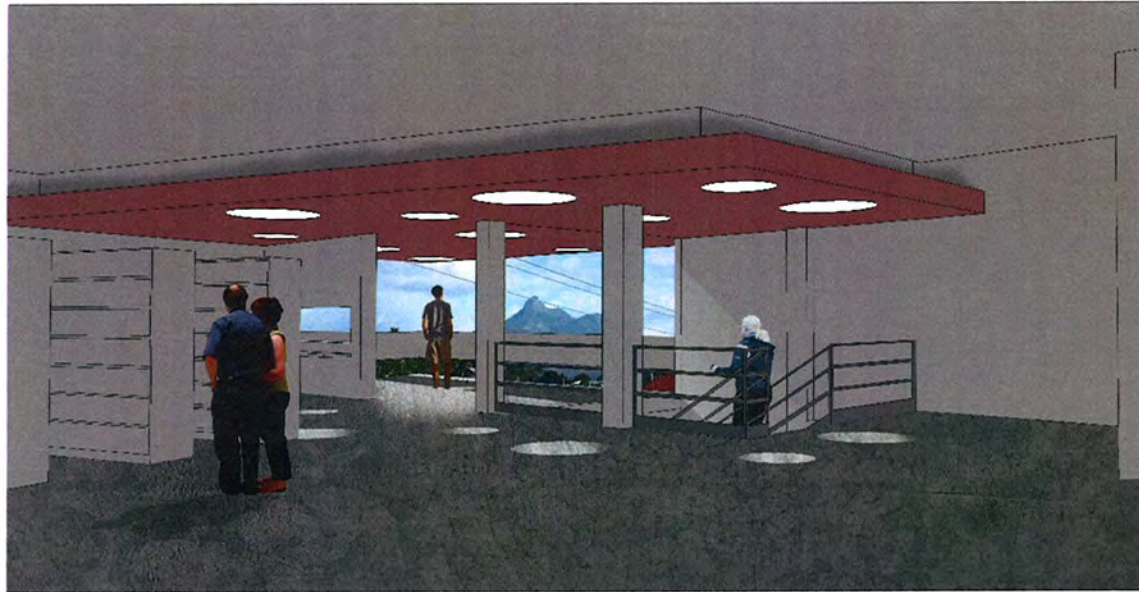

## Murwillumbah Museum

### Proposed Alterations and Extensions for Tweed Shire

Title First Floor and Courtyard Views

Date November 2008

Paul Berkemeier FRAIA Architect ARB 4017  
BSc(Arch) BArch(hons)Syd MArch Harvard

Copyright Paul Berkemeier Architect Pty Ltd  
67 Milson Road Cremorne NSW 2090  
ACN 003 589 400

Phone 02 9909 1277 Fax 02 9953 1834  
e.mail pba @ bigpond.net.au

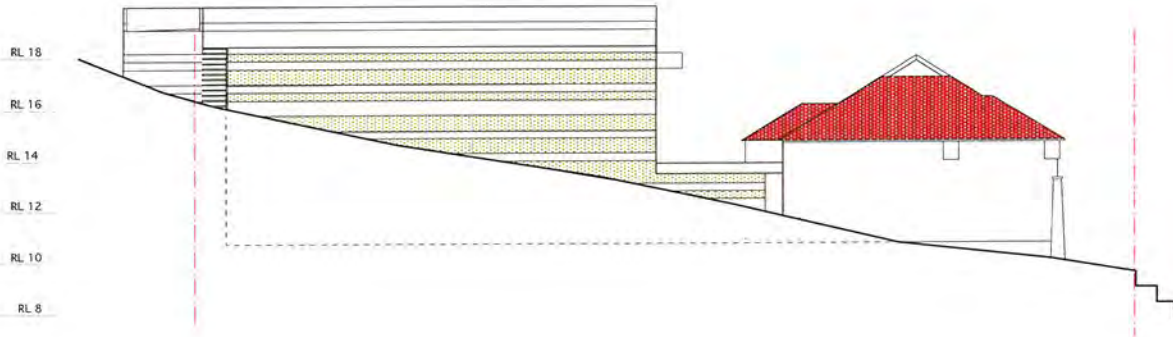

north elevation

scale 1 : 200 @ A3

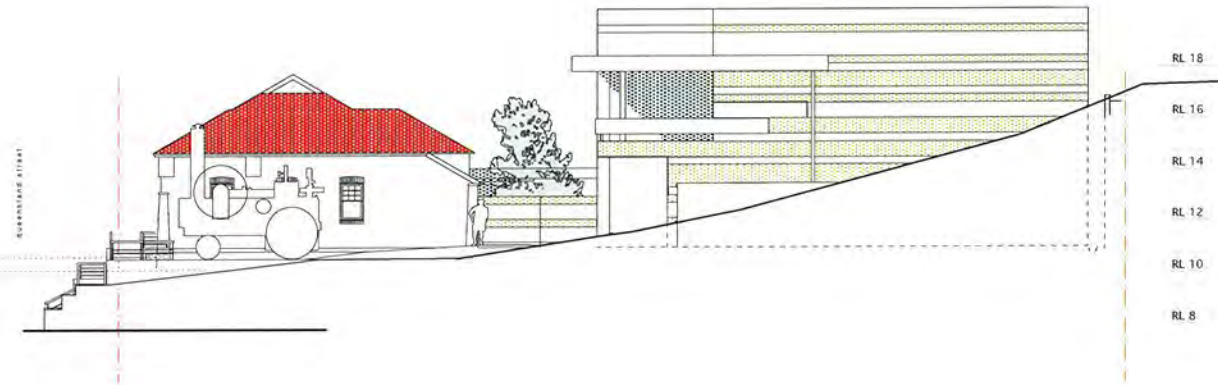

south elevation

scale 1 : 200 @ A3

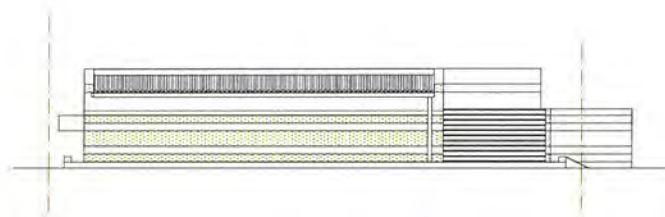

east elevation

scale 1 : 200 @ A3

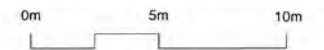

Issue	Date	Amendment
	14.10.08	

## Murwillumbah Museum

### Proposed Alterations and Extensions for Tweed Shire

Dwg No. 04

Title North, South and East Elevations

Scale 1 : 200 at A3

Date November 2008

Paul Berkemeier FRAIA Architect ARB 4017  
BSc(Arch) BArch(hons)Syd MArch Harvard

Copyright Paul Berkemeier Architect Pty Ltd  
67 Milson Road Cremorne NSW 2090  
ACN 003 589 400

Phone 02 9909 1277 Fax 02 9953 1834  
e.mail pba @ bigpond.net.au

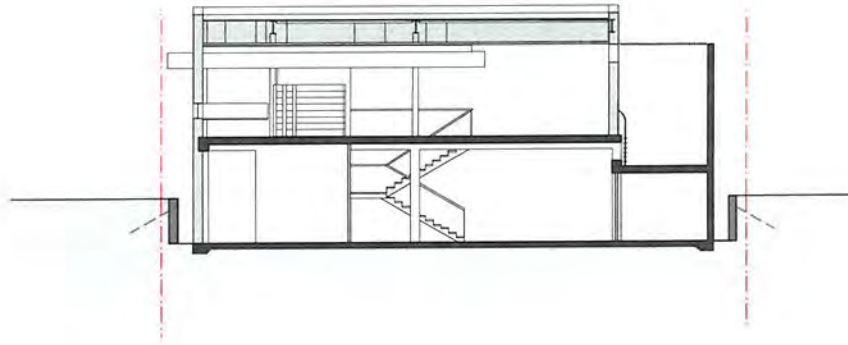

section BB

scale 1 : 200 @ A3

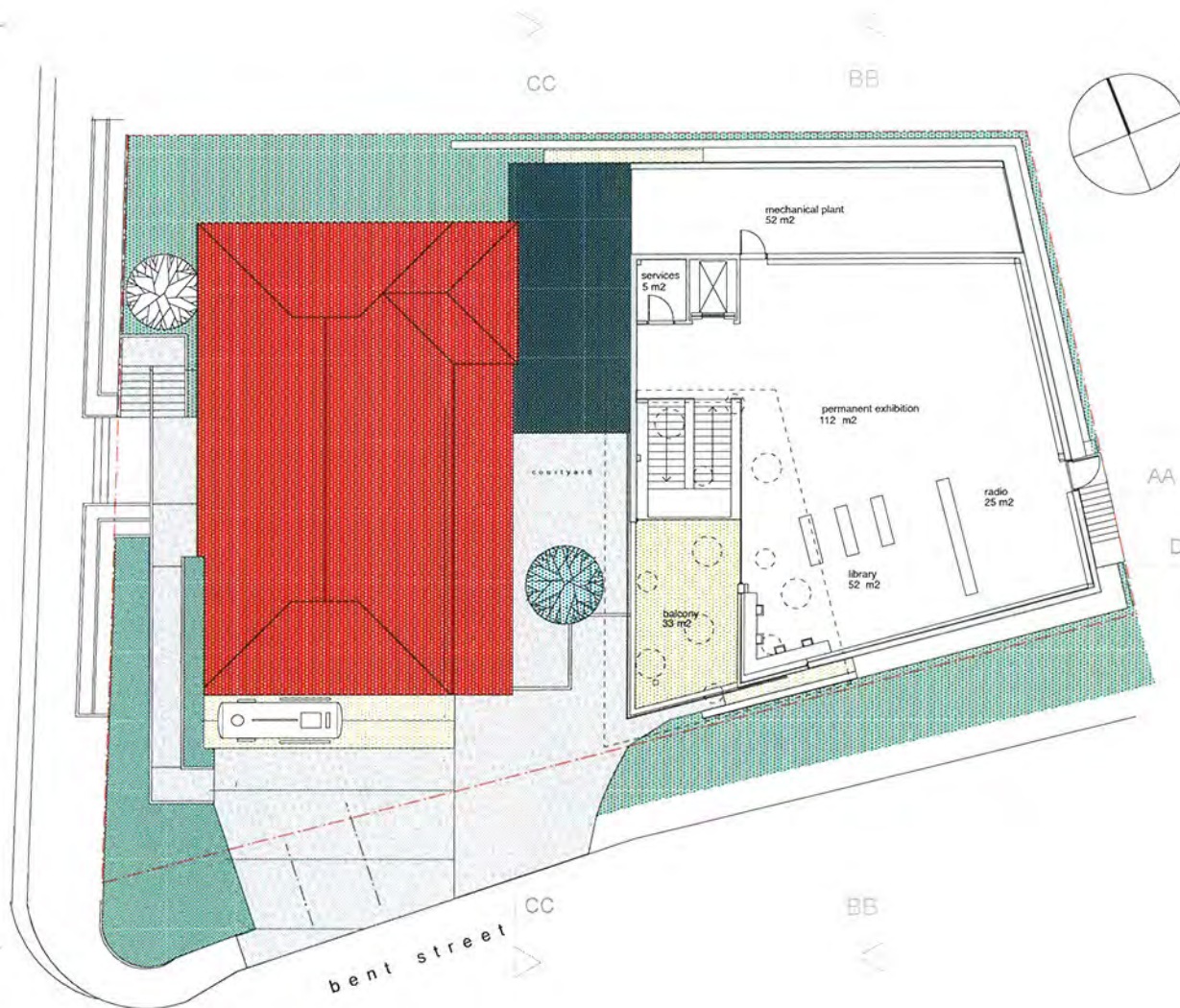

plan - First Floor

scale 1 : 200 @ A3

0m 5m 10m

Issue	Date	Amendment
	14.11.08	

**Murwillumbah Museum**

**Proposed Alterations and Extentions for Tweed Shire**

Dwg No. 02

Title First Floor Plan, Section BB

Scale 1 : 200 at A3

Date November 2008

Paul Berkemeier FRAIA Architect ARB 4017  
BSc(Arch) BArch(hons)Syd MArch Harvard

Copyright Paul Berkemeier Architect Pty Ltd  
67 Milson Road Cremorne NSW 2090  
ACN 003 589 400

Phone 02 9909 1277 Fax 02 9953 1834  
e.mail pba @ bigpond.net.au

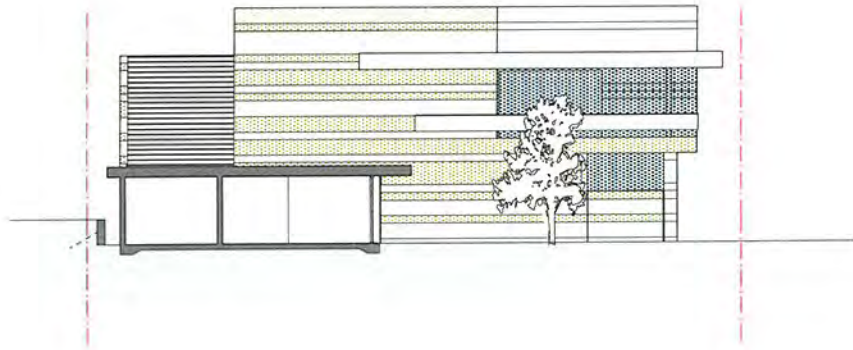

CC BB

section CC

scale 1 : 200 @ A3

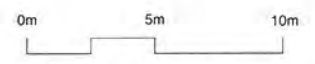
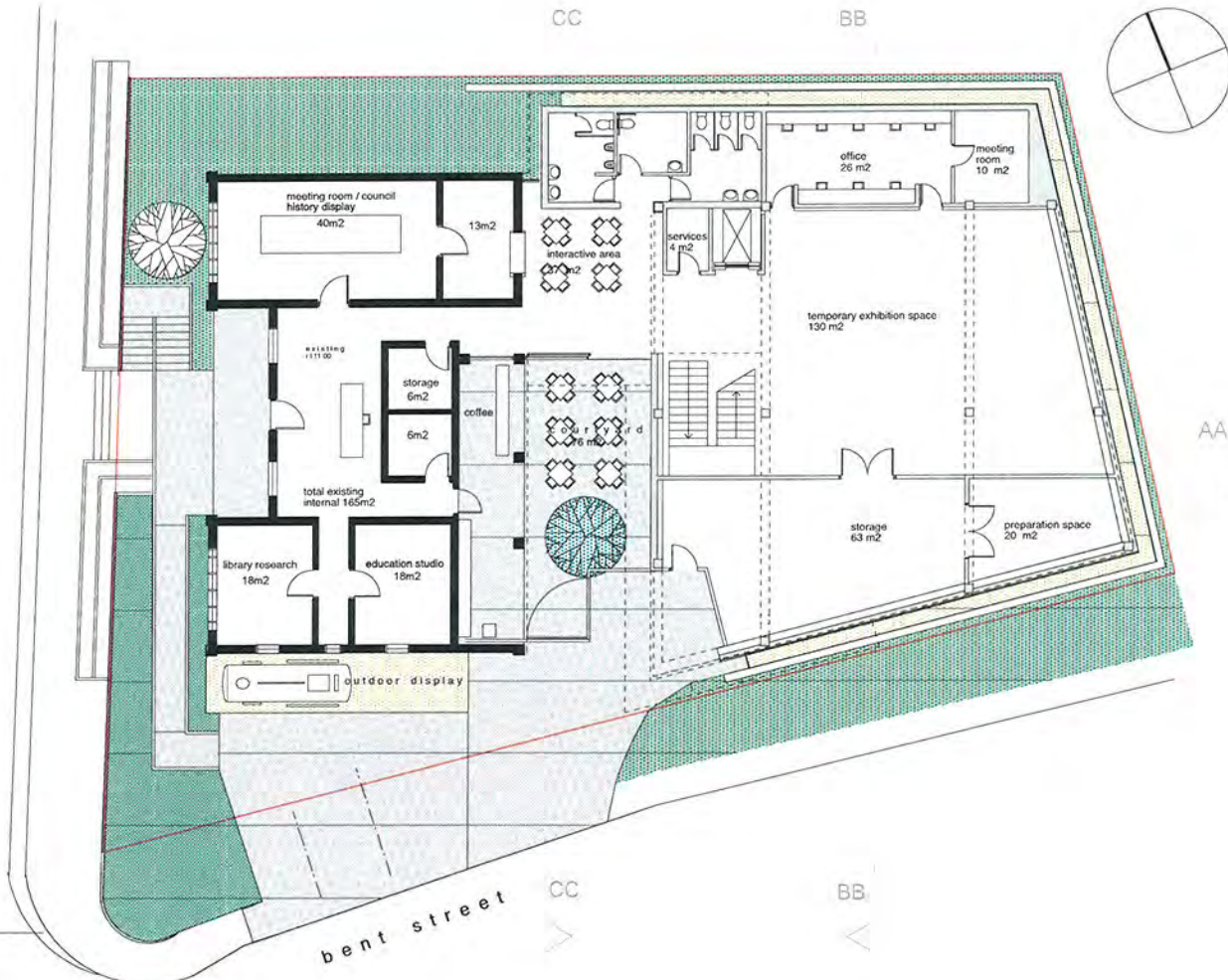

Issue	Date	Amendment
	14.10.08	

**Murwillumbah Museum**

**Proposed Alterations and Extensions for Tweed Shire**

Dwg No. 03  
 Title Ground Floor Plan, Section DD  
 Scale 1 : 200 at A3  
 Date November 2008

Paul Berkemeier FRAIA Architect ARB 4017  
 BSc(Arch) BArch(hons)Syd MArch Harvard

Copyright Paul Berkemeier Architect Pty Ltd  
 67 Milson Road Cremorne NSW 2090  
 ACN 003 589 400

Phone 02 9909 1277 Fax 02 9953 1834  
 e.mail pba @ bigpond.net.au

plan - ground level

scale 1 : 200 @ A3

queensland road

bent street

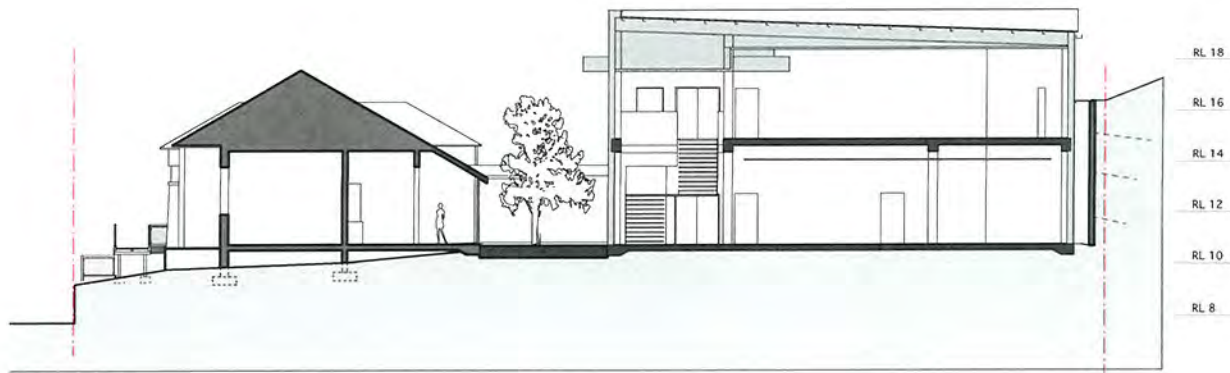

section AA

scale 1 : 200 @ A3

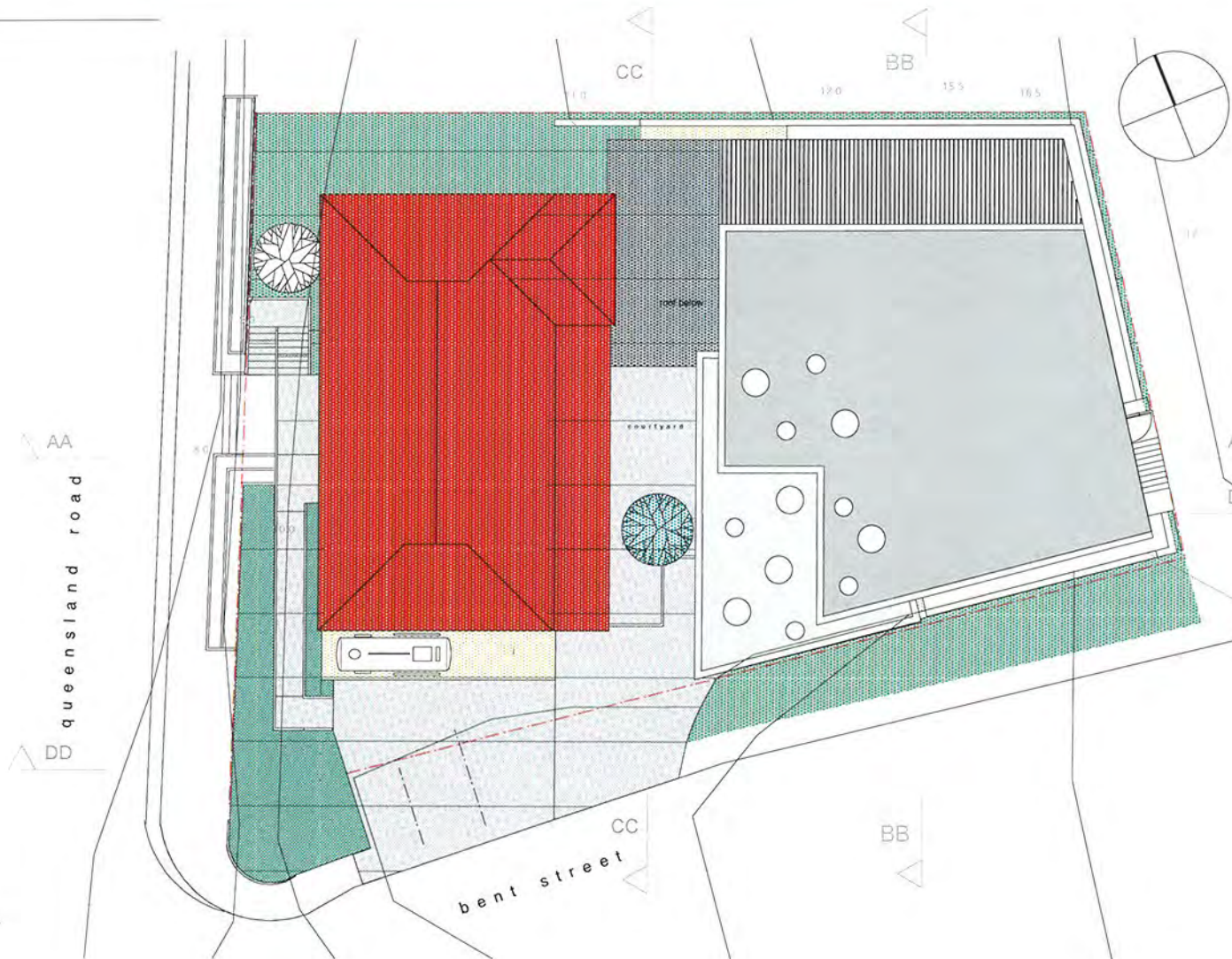

plan - roof

scale 1 : 200 @ A3

0m 5m 10m

Issue	Date	Amendment
	14.11.08	

### Murwillumbah Museum

#### Proposed Alterations and Extensions for Tweed Shire

Dwg No. 01

Title Roof Plan, Section AA

Scale 1 : 200 at A3

Date November 2008

Paul Berkemeier FRAIA Architect ARB 4017  
BSc(Arch) BArch(hons)Syd MArch Harvard

Copyright Paul Berkemeier Architect Pty Ltd  
67 Milson Road Cremorne NSW 2090  
ACN 003 589 400

Phone 02 9909 1277 Fax 02 9953 1834  
e.mail pba @ bigpond.net.au

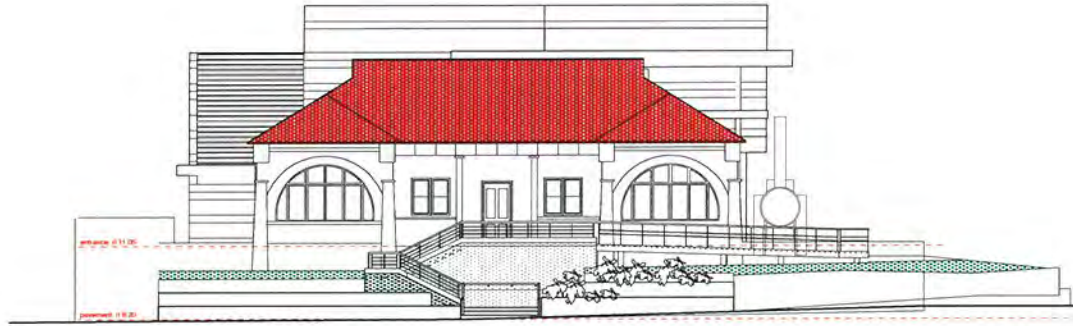

queensland road elevation

scale 1 : 200 @ A3

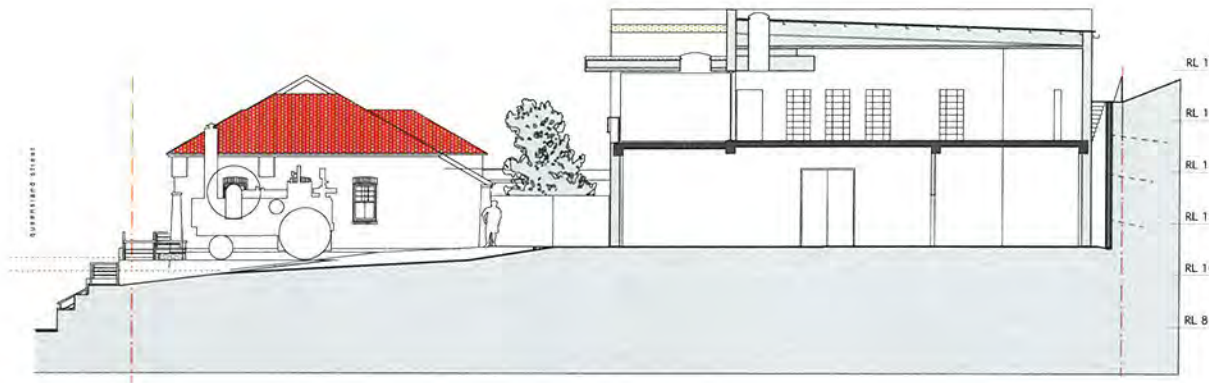

section DD

scale 1 : 200 @ A3

0m 5m 10m

Issue	Date	Amendment
	c14.10.08	

**Murwillumbah Museum**

**Proposed Alterations and Extensions  
for Tweed Shire**

Dwg No. 05

Title Elevation, Section DD

Scale 1 : 200 at A3

Date November 2008

Paul Berkemeier FRAIA Architect ARB 4017  
BSc(Arch) BArch(hons)Syd MArch Harvard

Copyright Paul Berkemeier Architect Pty Ltd  
67 Milson Road Cremorne NSW 2090  
ACN 003 589 400

Phone 02 9909 1277 Fax 02 9953 1834  
e.mail pba @ bigpond.net.au