

community profile

communities working together

Tweed Shire Council

May 2008

Contents

	Page
Glossary	3
Tweed Shire in Brief - Executive Summary	7
Part One: Tweed Shire – The Place	11
1.1 Overview	13
1.2 History and development	15
1.3 Economic base	17
1.4 Population trends and forecasts	22
Part Two: Tweed Shire – The People	27
2.1 General population profile	29
2.2 Aboriginal, Torres Strait Islander and Australian South Sea Islander Persons	34
2.3 Overseas born persons	38
2.4 Religious affiliation	43
2.5 Education	44
2.6 Employment	48
2.7 Income	53
2.8 Marital Status	56
2.9 Families and Households	57
2.10 Housing	59
2.11 Transportation	64
Part Three: Tweed Shire – Community Wellbeing	69
3.1 Health	71
3.2 Disability and aged care	77
3.3 Law and Justice	79
Part Four: Tweed Shire – Planning District Profiles	81
4.1 Population characteristics	83
4.2 Dwellings	89
4.3 Occupation	97
4.4 Mobility	98
Appendices	101
Appendix A: Agricultural census	103
Appendix B: Working population profile	192

Glossary

Index of terms appearing in this document

Australian Standard Geographic Classification (ASGC)

ASGC is a hierarchically structured classification used by the ABS for the classification of spatial units by geographic areas within Australia. The areas used for census purposes and referred to in this Community Profile are:

Collection District (CD)

The census Collection District (CD) is the smallest geographic area defined in the ASGC. CDs also serve as the basic building block in the ASGC and are used for the aggregation of statistics to larger census geographic areas. For the 2001 Census there is an average of about 225 dwellings in each CD. In rural areas the number of dwellings per CD declines as population densities decrease. CDs are defined for each census and are current only at census time.

Statistical Local Areas (SLA)

In census years SLAs consist of one or more CDs. In intercensal years the SLA is the smallest spatial unit defined by the ASGC. SLAs are Local Government Areas (LGAs), or parts thereof e.g. Murwillumbah township is one SLA.

Local Government Area (LGA)

Tweed Shire; The Local Government Area (LGA) is a geographical area under the responsibility of an incorporated local government council, or an incorporated Community Government Council in the Northern Territory. The number of LGAs and their boundaries can change over time.

Their creation and delimitation is the responsibility of the respective State/Territory Governments, and are governed by the provisions of State/Territory local government Acts.

Statistical Subdivision (SSD) SSDs are a group of Statistical Local Areas – Tweed (A) Pt B.

Statistical Division (SD) Richmond-Tweed taking in Ballina, Byron, Casino, Kyogle, Lismore, Richmond Valley, Tweed (A) Pt B.

An SD is a defined area that represents a large, general purpose, regional type geographic area. SDs represent relatively homogeneous regions characterised by identifiable social and economic links between the inhabitants and between the economic units within the region, under the unifying influence of one or more major towns or cities. They consist of one or more Statistical Subdivisions (SSDs) and cover, in aggregate, the whole of Australia without gaps or overlaps. They do not cross State or Territory boundaries and are the largest statistical building blocks of States and Territories. In New South Wales, proclaimed New South Wales Government Regions coincide with SDs except for North Coast, which consists of the SDs of Richmond-Tweed and Mid-North Coast.

Geographic Areas adopted by the NSW Department of Infrastructure, Planning & Natural Resources (DIPNR) and the Federal Government of Transport and Regional Services (DOTARS)

Statistical data generated by these two government departments have been used in the Community Profile for comparison purposes. Within the broader area they identify as New South Wales North Coast, they group local government areas into two sub-districts and within these are grouped differently again:

ABS – North Coast – Clarence Valley, Ballina, Byron, Tweed, Lismore, Kyogle, Richmond Valley

DIPNR – Northern Rivers – Tweed, Ballina, Byron, Lismore, Kyogle, Richmond Valley, Clarence Valley

DOTARS – Northern Rivers - Tweed, Byron, Ballina, Lismore, Kyogle.

Glossary

Common Census Terms

Place of enumeration – the census is conducted every five years **on the basis of counting people where they are on census night.**

Place of Usual Residence – this is the data derived from a question on the census that asks people what is their normal ‘usual’ address.

Estimated Resident Population (ERP) – the ERP is the official ABS estimate of the Australian population. The ERP is based on the results of the census and is compiled for each census and updated quarterly between census. The ERP is calculated by applying the following adjustments to the ‘usual residence’ census counts:

- Include Australian residents who were temporarily absent overseas on census night;
- Adjust the census counts for undercounting using results of the Post Enumeration Survey and;
- Backcast the resulting estimates which relate to 6 August 2001 to 30th June 2001 using births, deaths and migration data.

Under-enumerated– All census counts refer only to people whom census collectors have been able to enumerate on census night. However, a very small number of people and dwellings would have been missed and some might have been counted more than once. The term attached to this is under-enumerated or undercounting. Homeless people contribute to this under-enumeration.

Key Census Definitions

Employed full-time – In 2001 full-time is defined as having worked 35 hours or more in all jobs during the week prior to Census night; this was the same definition in 1996. In 1991, and 1986 full-time was defined as having worked 35 hours

or more in the main job during the week prior to Census night.

Family – Two or more persons, one of whom is at least 15 years of age, who are related by blood, marriage (registered or de-facto), adoption, step or fostering, and who are usually resident in the same household. A household can contain more than one family.

Household – Group of people who are usually resident in a private dwelling and who eat together. Households can be classified as a family, lone person, group, or a household containing visitors only. More than one household may be resident in one dwelling: for example a shared house may comprise a one group household or several lone person households.

Indigenous Australians – Includes people who identified as Aboriginal or Torres Strait Islander and, in 2001, both Aboriginal and Torres Strait Islander.

Industry – The industry classification has undergone a major review since the 1991 census. This broad level table should be used as an indicator only.

Journey to Work (JTW) - Journey to Work data provide information on where a person works rather than where a person lives. The address of each employed person's usual workplace is used to code the work destination area. These destination areas are designed by the State Transport Authorities who require data on urban transport patterns to plan public transport systems.

Labour Force – Comprised of people aged 15 years or more who are either employed fulltime or part-time, or are unemployed and are seeking either full-time or part-time employment.

Glossary

Median Age – The age at which half the population are younger and half are older.

Nil or Negative Income – Indicates negative or nil income. Income derived from business or from rental properties may be a negative value.

Non-private dwellings – Establishments that provide a communal type of accommodation. Examples are hotels, motels, hospitals and residential colleges.

Occupation – The occupation classification underwent a major review after the 1991 census, so that census data from 1986 and 1991 are not directly comparable with 1996 and 2001.

Occupancy Rate – The number of persons counted in occupied private dwellings on Census night divided by the total number of occupied private dwellings counted on Census night in an area. This rate provides an indication of the average number of persons per dwelling in specific areas for specific Census years.

Occupied Private Dwellings – Private Dwelling occupied by a household on Census night. Private dwellings can include separate houses, semi-detached row or terrace houses, flats, units and apartments, caravans, manufactured homes and tents, and self-care units in accommodation for the retired or aged.

Other dwellings – Attached dwellings such as semi-detached, row or terrace houses, townhouses and villa units, flats units and apartments that are mainly used for long term residential purposes.

Private Dwellings – A dwelling is a building or structure in which people live. Private dwelling include detached houses as well as other dwellings.

Unemployment Rate – Number of persons seeking full-time or part-time employment

divided by the total labour force (employed plus unemployed). The resultant percentage figure

indicates the proportion of the labour force actively seeking employment.

Weekly Household Income – The sum of the personal incomes of each resident present in the household.

Executive summary

Introduction

Tweed Shire is home to an estimated 82,955 people (Australian Bureau of Statistics (ABS) 2006), an increase of 11.52% from 74,380 people in 2001. Located in the northeast corner of New South Wales the Shire has a total area of 1,303 square kilometres. To the north it is bounded by the Queensland-NSW border, Beaudesert Shire and the City of the Gold Coast. To the east is the Pacific Ocean, with the Local Government Areas (LGA) of Kyogle, Lismore and Byron completing the geographic boundaries. Together with the LGAs of Richmond Valley, Ballina, and Clarence Valley they are often grouped for planning and service delivery purposes as the Northern Rivers. The Northern Rivers in turn forms part of a broader region referred to as the NSW Far North Coast. The Pacific Highway runs North-South through the Tweed Shire.

Entering Coolangatta, the 'Twin Town' of Tweed Heads that lies adjacent to the Queensland-NSW border, the highway follows the river to Murwillumbah, the administrative centre of the Shire. The drive is through lush, scenic farmland and pastoral country with the larger part of the Shire framed within the circle formed by the caldera of an extinct volcano. The Shire's major landmark is Mt. Warning, the central core of the volcano. Called Wollumbin – one meaning said to be "cloud catcher" – by the local Aboriginal communities, Mt. Warning is clearly visible from sea. It, along with another prominent landmark, Point Danger, was given its current name by Captain James Cook when he explored along the East Coast of Australia in 1770.

Economic base

Tweed Shire's industry base has changed significantly over the last decade. Agriculture declined with a drop of 32.21% from 1996 to 2006 as did mining (down 1.94% from 2001). Retail trade remained the number one industry across all three census dates, an increase of

59.73% between the 1996 and 2006 and 25.24% from 2001 to 2006. The same period shows rapid growth in a number of industries including health and community services construction (which rose 91.18% from 1996, 65.08% from 2006), accommodation, and education and training. These changes reflect the rapid population changes in the area, and the commensurate increase in demand for personal services.

Tourism and its associated industries continue to play a major part in the development of Tweed Shire. The total number of persons employed in the tourism industry in 2006 was 418, up from 182 in 2002 (a rise of 129.67%). The total takings were \$10.66m for the Tweed compared to \$367,000 for Lismore and \$16.66 for Byron.

While there has been a consistent demand for construction in Tweed Shire over the last five years, demand for houses overall has dropped. The total number of houses approved in 2001-2002 was 674, dropping to 401 in 2006-2007. Approvals for other residential have, however, risen from 140 in 2001-2002 to 303 in 2006-2007 (a rise of 116.42%). The Tweed Shire accounts for 51.41% of the value of all residential building approved in the Far North East.

Population trends

The population of Tweed Shire is still growing and is projected to reach 91,000 by 2011, with further growth predicted for the following censuses up to almost 120,000 people by 2031. This pattern will reflect wider Australian trends including 'sea change' factors, especially in Tweed Heads and other coastal regions. The population is expected to age, with the exception of Aboriginal and Torres Strait Islanders which remains much younger in Tweed as it does across Australia. The

Executive summary

Aboriginal population is most strongly represented in the Kyogle and Richmond Valley regions.

The strongest population growth is expected to be in the 65 and over age group with a general ageing of the population (increasing mean age) and increases in the total number of older people living in and shifting into Tweed Shire seeking lifestyle changes, retirement living and so forth.

This process of population ageing is likely to have significant implications for Tweed Shire's infrastructure including service provision in the public and private sectors as well as relationships between Council and community organisations serving the needs of older people. The existing health infrastructure will also need to adapt in the future as issues such as hostel and residential aged care facilities increase in number and places. The issue of public transport infrastructure identified by Council may also become more important as the population ages and the number of very old and frail people, especially women, living alone in the community grows.

Overseas born persons and speakers of languages other than English

The majority of the population is Australian born (84.7%) with only 15.3% born overseas. This is much lower than the national or NSW average. In addition, the majority of the overseas born are from the UK, New Zealand or South Africa and are English speaking. In addition, there are smallish numbers of German and Dutch immigrants whose English language competence is high. Both these groups are ageing and may have language issues as they do so. In fact, 92% of people identify themselves as being competent in English. There are very low numbers of non-English language speakers with clusters on people from the Philippines, India and China being the most represented. Both Filipinos and Indian immigrants tend to speak

English in addition to their first languages. Changes in this situation and any growth in specific disadvantaged groups may require monitoring by Council over time.

Religious affiliation

Religious affiliation is shifting as the population becomes more dynamic and broader social changes occur in Australia. Mainstream Christian church affiliation has declined for the Anglican and Roman Catholic denominations while the small numbers of Buddhist, Hindu, Muslim and Jewish adherents have all increased. In addition, the number of people professing no religious affiliation has also increased.

Education

Education is growing as a factor in the local economy and the educational profile of the population is rising. More children are finishing year 12 and more adults are in full-time education than ever before. This includes rises in the numbers of people in both TAFE and University educational courses. More people have a Bachelor's degree than before in Tweed with this figure doubling since 1996. There has been a shift in the focus of courses studied towards management and commerce. This may reflect a growth in entrepreneurial employment and activity in the Tweed Shire or shifts in skills demands from industry.

Employment

Employment presents a mixed picture with more people in jobs than ever before and substantial growth in the numbers of people in the labouring, technical and professional fields. Sectors of employment are shifting too with decreases in traditional agricultural and extractive industries and growth in areas such as construction, health and social care, and public administration and safety. There are, however, continuing issues in unemployment

Executive summary

especially amongst younger people under 25 years of age and in the 55+ group.

Income

Tweed Shire is not a high income locality by NSW standards and this reflects some of what we have already seen in employment and unemployment patterns. One parent families appear to be amongst the most disadvantaged in Tweed on the basis of income. Almost triple the percentage of people in Tweed earn less than 4350 per week compared with less than 6% for NSW overall.

Marital status

Tweed Shire's population reflects a number of trends in relation to marriage that have emerged over recent decades. Most people do marry but currently the actual proportion of people married in Tweed is below the NSW average. Tweed has higher than average NSW rates for separated, divorced and widowed people. Much of this relates to the population composition itself such as growth in the older population. Tweed has a lower rate for people who have never married than NSW but this rate has also risen from 23% in 1996 to 27% in 2006. Here also marital status is reflecting wider social trends.

Families and households

Interestingly the pattern of household composition in Tweed Shire has remained relatively stable between 2001 and 2006. Couples with or without children still constitute the majority of households at 55%. There is a substantial lone person household component that lives primarily in separate houses. There is a relationship between this lone person segment and the housing stock that may reflect factors such as older people living alone and/or separations and divorces.

Housing

Separate housing is still the preferred form of accommodation with 73% of people in Tweed living in this type of housing. The average monthly loan repayment is the same as that for NSW at \$1300 which indicates some people may have financial stress given the lower income levels than NSW generally. The majority of home owners either own or are paying off their properties (68%). The type of housing to increase fastest between the two censuses has been larger developments of four or more stories. By comparison, 'other dwellings such as caravans have decreased as a proportion of the housing stock but still increased in absolute numbers. This growth in temporary style housing may be an issue for Council. Median rents, as another indicator, are actually higher than the NSW average.

Transportation

Tweed Shire has very low non-ownership of motor vehicles, lower than the NSW average. Most people have one car only and this may reflect a combination of factors including household composition and income factors. The majority of people working drive to work although Tweed has a slightly above NSW average for the proportion of people who work at home. The number of people who do not work was also above average.

Health and wellbeing

In 2006 Tweed Hospital was the hospital with the highest number of separations (25,805) and Murwillumbah Hospital was ranked eighth with 5,925 separations in the North Coast Area Health Service. The Tweed Hospital was also in the top rankings for overnight bed days and total bed days. The Tweed Hospital also had the highest number of emergency department attendances of *any* hospital in the North Coast Area Health Service.

Executive summary

Aged care is a growing component of health care in the Tweed Shire especially as the population ages. Currently, there are 10 residential aged care facilities in the region.

These offer a mix of high care (304 places), low care (438 places) and secure dementia places.

Mothers in the Tweed Shire had a slightly above average fertility rate compared to NSW as a whole, 1.99 for Tweed Shire and 1.79 for NSW but were less likely to have their children under the age of 20.

The population within the Division's catchment area has lower premature death rates than NSW and Australia for circulatory system diseases, cerebrovascular disease, cancer (all types), respiratory system diseases(all types), injuries and poisonings, motor vehicle accidents, diabetes mellitus and 'other causes. However, indicating other levels of psychological distress, suicides were above the state and national rate at 14.7 per 100,000 population.

Tweed Shire already has 2.4% of people aged 85+ which is well above the NSW figure of 1.6% and it appears likely this 'old old' component of the population will continue to grow. Disability is likely to be underestimated in this context and current estimates suggest that there are as many as 19,006 people with a disability of some type in the Shire.

Overall, the Tweed Shire crime profile is relatively low but there are important areas to be aware of including domestic violence. The health data on suicide and self-harm suggest that psycho-social stress is an important factor in the health of the Tweed population.

Conclusion

Diversity is an increasing characteristic of the Tweed Shire population and economy. This includes shifts in the population towards older people and more people coming in from outside the Tweed Shire itself. It also includes small but

identifiable shifts in the mix of people born overseas, those who speak a language other than (or in addition to) English and what those languages are, as well as some identifiable shifts in religious affiliation across the traditional spectrum of Christian denominations and other faiths.

There appear to be pockets of people whose economic and social position is disadvantaged compared to comparable NSW data. These social factors may require closer monitoring as the other changes in Tweed Shire could affect groups such as older people, single parent families, those living alone, younger unemployed and so forth. Tweed Shire's data suggests a fairly dynamic and changing scenario in which rapid and numerous changes require Council understanding and attention to the potential impacts of these social and economic changes on specific elements of the population. This represents a challenging planning environment.



Part One: Tweed Shire – The Place

1.1 Overview

Tweed Shire: the place

Tweed Shire is home to an estimated 82,955 people (Australian Bureau of Statistics (ABS) 2006), up 11.52% from 74,380 in 2001. Located in the northeast corner of New South Wales the Shire has a total area of 1,303 square kilometres. To the north it is bounded by the Queensland-NSW border, Beaudesert Shire and the City of the Gold Coast. To the east is the Pacific Ocean, with the Local Government Areas (LGA) of Kyogle, Lismore and Byron completing the geographic boundaries. Together with the LGAs of Richmond Valley, Ballina, and Clarence Valley they are often grouped for planning and service delivery purposes as the Northern Rivers. The Northern Rivers in turn forms part of a broader region referred to as the NSW Far North Coast. The Pacific Highway runs North-South through the Tweed Shire.

Entering Coolangatta, the ‘Twin Town’ of Tweed Heads that lies adjacent to the Queensland-NSW border, the highway follows the river to Murwillumbah, the administrative centre of the Shire. The drive is through lush, scenic farmland and pastoral country with the larger part of the Shire framed within the circle formed by the caldera of an extinct volcano. The Shire’s major landmark is Mt. Warning, the central core of the volcano. Called Wollumbin – one meaning said to be “cloud catcher” – by the local Aboriginal communities, Mt. Warning is clearly visible from sea. It, along with another prominent landmark, Point Danger, was given its current name by Captain James Cook when he explored along the East Coast of Australia in 1770.

Figure 1.1.1: Tweed Shire

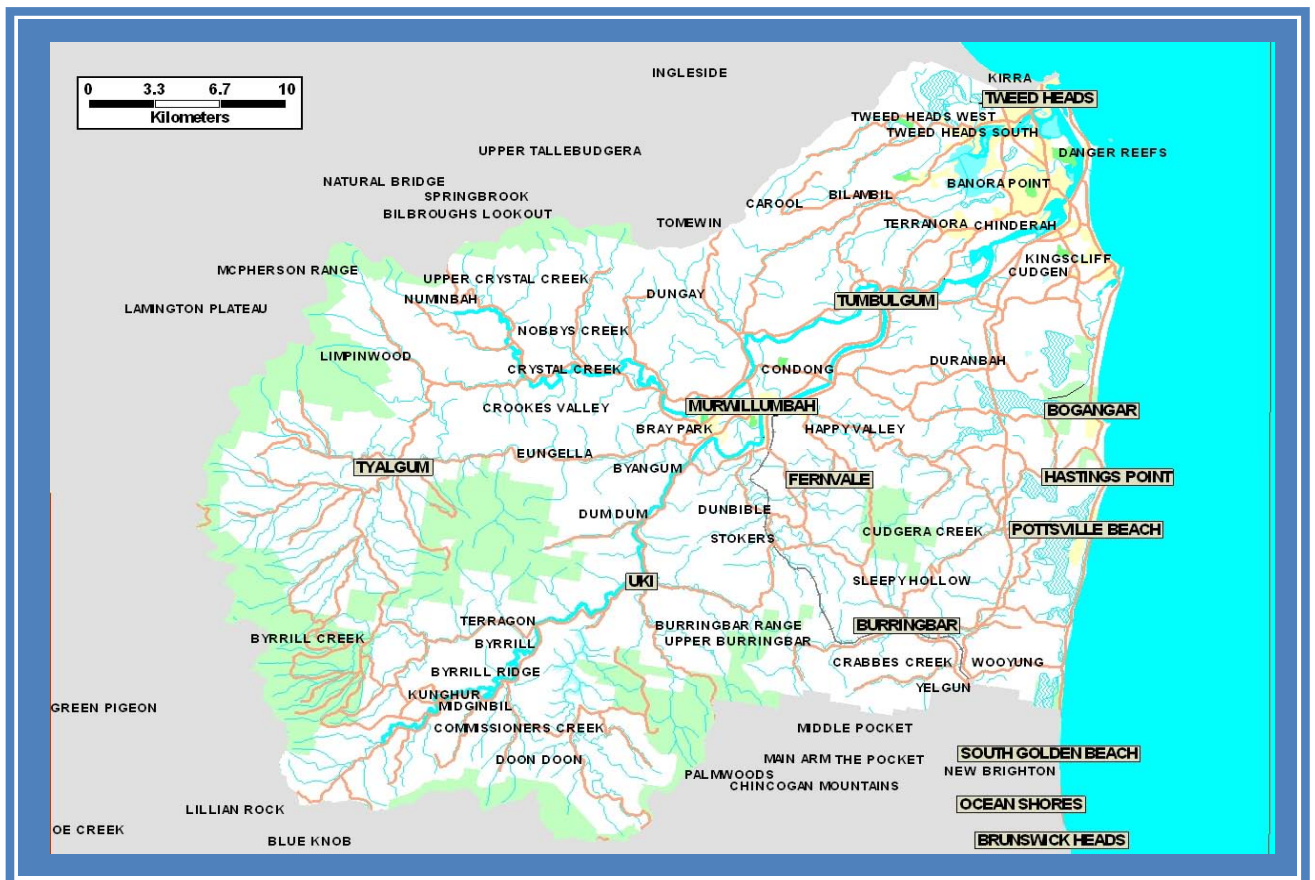

1.1 Overview

The Shire contains a number of significant National Parks – Mt. Warning, the Nightcap Ranges, the Border Ranges and a portion of Lamington National Park – which attract tourists to their rainforest walks. Along the coast, Tweed Heads and a series of seaside communities, from Fingal through to Pottsville, have attracted holiday-makers spanning generations. Together, the two environments provide a spectacular diversity of plant and animal life that is a further attraction for both visitors and residents. From Murwillumbah, the highway continues south turning back towards the coast before leading into Byron Shire.

The climate

The climate of the area is described as subtropical maritime and has the highest, average rainfall in NSW, receiving an average of 1,575.5 mm for the year up to February, 2008. The maximum mean temperature is 25.8 degrees Celsius and the minimum mean is 14.4 degrees Celsius (Bureau of Meteorology, Climate Statistics for Australian Locations: Murwillumbah - Bray Park).

Statistical and electoral divisions

This region incorporates up to eight more LGAs extending south along the NSW coast to Great Lakes. The exact number of LGAs included is different for different State and Federal Government Departments.

The Australian Bureaus of Statistics (ABS) places the Tweed Shire in the Richmond - Tweed Statistical Division that also includes the LGAs of Byron, Kyogle, Richmond Valley, Lismore, and Ballina. The Division is further divided into two statistical sub-divisions, Richmond-Tweed SD Bal (SSD) and Tweed Heads (SSD). The area of the Shire referred to as Tweed Shire (A) Pt B falls with the other LGAs into Richmond-Tweed SD Bal (SSD). The part of the Shire referred to as

Tweed (A) Pt A makes up the whole of the Tweed Head Statistical Sub-Division.

For the purposes of State and Federal political representation, Tweed Shire is in the State Electorate of Murwillumbah. The Federal Electorate is Richmond.

Planning divisions

Locally the Tweed Shire Council has defined seven Planning Districts or “communities of interest”. These districts form a unit for analysis for ABS Census data in this profile. The seven districts and the localities they incorporate are presented in table 1.1.1, below.

Table 1.1.1 Tweed Shire planning districts

Planning district	Communities
1. Tweed Heads	Tweed Heads, Tweed, Heads West, Tweed Heads South, Banora Point, Bilambil Heights, Bilambil/Piggabeen, Terranora
2. Rural North Coast	Chinderah, Fingal, Kingscliff, Cudgen Village, Cabarita/Bogangar, Rural North Coast Balance
3. Rural South Coast	Hastings Point, Pottsville, Burringbar area
4. Dulguigan-Tumbulgum	North Tumbulgum, Tumbulgum, Dulguigan, Carool
5. Murwillumbah	Wardrop Valley, Murwillumbah, Condong
6. Rural South West	Uki, Stokers Siding, Dunbible
7. Rural North West	Tyalgum, Rural North West Balance, Chillingham

1.2 History and development

Original Inhabitants

(The Indigenous history is sourced from the Aboriginal and Torres Strait Islander Issues Paper, C. Williams, S. Smith, and M. Watego, for Tweed Council, March 2001).

The traditional inhabitants of much of the Northern Rivers region prior to white settlement were the Bundjalung people, who lived in the areas from south-east Queensland through to Grafton in NSW. The Tweed Local Government Area lies within the boundaries of the Bundjalung Tribal Dialect Territory. The breakdown of group affiliations within this Bundjalung Tribal area is complex with at least 20 dialects being spoken by the groups. Some of the names of the groups of local Bundjalung people are Nganduwal, Coodjungburra, Tul-gi-Gin, Moorung-Moobar, Minjungbal, Galibal, Wybal. This list is not exhaustive as there are many affiliated groups outside of the Tweed LGA boundary.

Historical accounts of Aboriginal settlement patterns in the Tweed area from the 1900's onward are scarce. Historical records point to unofficial settlements at Tyalgah, Durambah Hill, South Tweed Heads, Fingal Headland and a number of individual Aboriginal families continued to live around the Murwillumbah area in the early 1900's. Today, the Australian Bureau of Statistics show Tweed Heads, Tweed Heads South and the Tweed Coast as being the main settlement places for Aboriginal and Torres Strait Islander people.

A significant event in the life of Tweed Aboriginal people was the introduction of slave labourers from the South Sea Islands in the early 1900's. They were brought in to cut sugar cane. Many of them married Aboriginal people. A number of sites in the now Tweed Shire hold particular spiritual significance for the local people. Wollumbin – Mt. Warning – is the most significant of these. Other important sites in the

Shire are the bora rings at Tyalgum, Tweed Heads South and Wooyung, a cave at Point Danger, a rock shelter at Doon Doon and stone arrangements in the Wollumbin area. (North Coast Institute for Aboriginal Education 1998;39 as in Tweed Community Profile 1999). It is not known how many people lived in the Tweed Valley prior to European settlement. Joshua Bray in 1863 estimated that there were around 600 people in the Murwillumbah area. (North Coast Institute for Aboriginal Education 1998;6 as in Tweed Community Profile 1999).

European Settlement

(Much of this history is from the Tweed Council Community Profile 1999).

Although Captain James Cook sighted and named Point Danger and Mt. Warning in May 1770, he missed the opening of the Tweed River and the first European to view the Tweed was John Oxley in October 1823. The second visitor is reported to be Henry John Rous, five years later in 1828. The first Cedargetters arrived on the Tweed in 1844 and other settlement followed slowly. Pastoralists started taking up large tracts of land encouraged by the British Government. Sometime in 1851-1852 the first cattle arrived in the area. In 1862, Samuel Gray and his wife's brother, Joshua Bray, settled in the area that was to become Murwillumbah.

The first local government municipality was declared in 1902 based in Murwillumbah and this confirmed Murwillumbah's importance as the trade and administrative centre of the area. On December 18th, 1906, the Shire of Tweed covering 1,322 square kilometres was declared. In 1947, after 40 years of operating as separate administrations, the two councils were amalgamated as Tweed Shire with a combined population of 10,000 people.

1.2 History and development

A significant part of Tweed Shire's history has been the Australian South Sea Islander community, identified by the Human Rights and Equal Opportunity Commission to be the fourth largest such community in Australia. They came from eight islands, mainly Vanuatu, the Solomon Islands, but also New Caledonia, Papua New Guinea, Kiribati and Tuvalu. In Cudgen, the area in which the sugar industry was pioneered, the cemetery contains the names of South Sea Islanders going back as far as 1884. A National Census of Australian South Sea Islanders conducted by the Human Rights and Equal Opportunity Commission in 1992 estimated that there were around 950 people or 250 households living in the Northern Rivers area, many of whom live in the Tweed Valley. A local health survey in 1998 identified 230 households as potential participants.

1.3 Economic base

Industry in Tweed Shire

Tweed Shire's industry base has changed significantly over the last decade. Agriculture declined with a drop of 32.21% from 1996 to 2006 as did mining (down 1.94% from 2001). Retail trade remained the number one industry across all three census dates, an increase of 59.73% between the 1996 and 2006 and 25.24% from 2001 to 2006. The same period shows rapid growth in a number of industries including health and community services

construction (which rose 91.18% from 1996, 65.08% from 2006), accommodation, and education and training. These changes reflect the rapid population changes in the area, and the commensurate increase in demand for personal services. Figure 1.3.1 shows the changes in industries between the 1996, 2001 and 2006 censuses. Table 1.3.2 presents the data including percentage changes.

Figure 1.3.1 Changes in industries in Tweed Shire 1996 - 2006

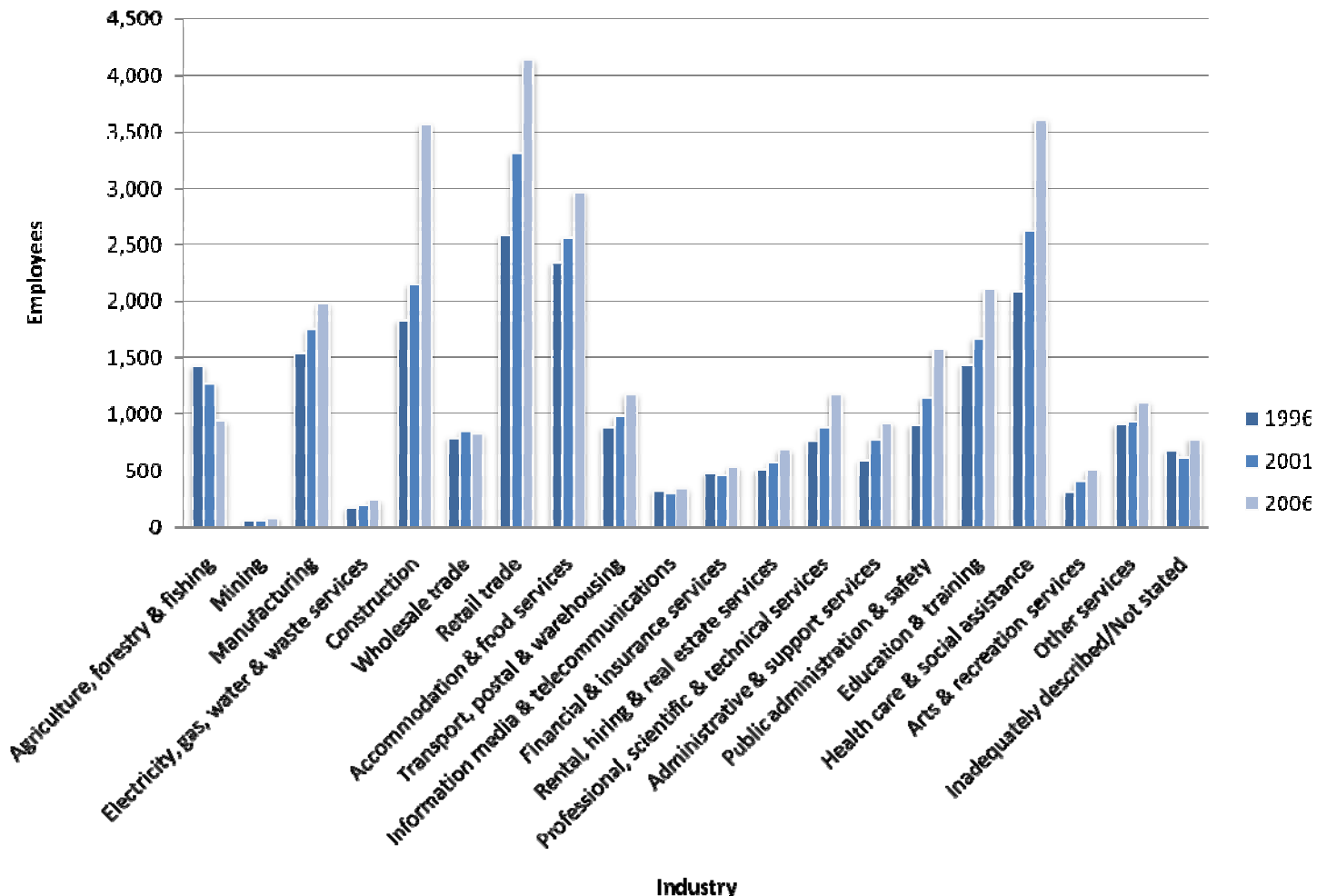

1.3 Economic base

compared to \$367,000 for Lismore and \$16.66

for Byron

Table 1.3.1 Changes in number of employees in industries in Tweed Shire 1996 - 2006

Industry	Number of persons employed				
	1996	2001	Percentage change 1996-2001	2006	Percentage change 2001-2006
Agriculture, forestry & fishing	1,427	1,271	-10.93%	939	-26.12%
Mining	55	55	0%	90	63.63%
Manufacturing	1,533	1,751	14.22%	1,981	13.13%
Electricity, gas, water & waste services	164	185	12.80%	234	26.48%
Construction	1,825	2,152	17.91%	3,566	65.70%
Wholesale trade	791	850	7.45%	831	-2.23%
Retail trade	2,575	3,306	28.38%	4,141	25.25%
Accommodation & food services	2,336	2,555	9.37%	2,967	16.12%
Transport, postal & warehousing	881	979	11.12%	1,178	20.32%
Information media & telecommunications	328	303	-7.62%	344	13.53%
Financial & insurance services	475	450	-5.26%	534	18.66%
Rental, hiring & real estate services	509	577	13.35%	687	19.06%
Professional, scientific & technical services	764	884	15.70%	1,177	33.14%
Administrative & support services	593	784	32.20%	920	17.34%
Public administration & safety	901	1,151	27.74%	1,572	36.576%
Education & training	1,437	1,678	16.77%	2,096	24.91%
Health care & social assistance	2,080	2,620	25.96%	3,611	37.82%
Arts & recreation services	314	403	28.34%	499	23.82%
Other services	912	931	2.08%	1,110	19.22%
Inadequately described/Not stated	679	613	-9.72%	783	27.73%
Total	20,579	23,498	14.18%	29,260	474.16%

Tourism

Tourism and its associated industries continue to play a major part in the development of Tweed Shire. In the June quarter of 2007 there were 30 motels or hotels and 21 caravan parks. This was a rise from 22 hotels and motels in 2002. No data was available on the number of holiday flat, units or houses in the Tweed.

The total number of persons employed was 418, up from 182 in 2002 (a rise of 129.67%). The total takings were \$10.66m for the Tweed

Table 1.3.2 provides full details of the type, occupancy and takings from tourism accommodation in the Tweed Shire. Tables 1.3.3 to 1.3.6 below offer more details of the tourism industry in Tweed Shire as of June 2007. NP (not published) indicates that the data from holiday flats, units and houses was not published by the Australian Bureau of Statistics. There were no visitor hostels in Tweed Shire at the time the data was collected.

1.3 Economic base

Table 1.3.2 Details of Tourist Accommodation in Far North East NSW, June quarter 2007

Local Government Area	Ballina (A)	Byron (A)	Kyogle (A)	Lismore (C)	Richmond Valley (A)	Tweed (A)	Total Far North East NSW [®]	NSW
All visitor accommodation* at June quarter	41	492	2	18	10	51	614	12,141
Persons employed at June quarter [®]	260	539	NA	18	NA	418	1,235	41,122
Bed spaces	3,109	7,270	NA	417	NA	6,604	17,400	350,888
Takings (\$ '000)	5,823	16,656	NA	367	NA	10,655	33,502	798,169

*Establishments over five rooms, includes hotels, motels, serviced apartments, caravan parks, holiday flats, units and houses and visitor hostels.

[®]Not all data available for all categories.

Table 1.3.3 Tourist Accommodation, June quarter 2007: number of establishments

Local Government Area	Hotels, motels and serviced apartments with 5 to 14 rooms	Hotels, motels and serviced apartments with 15 or more rooms	Caravan parks	Holiday flats, units and houses	Visitor hostels
Ballina (A)	14	14	12	np	1
Byron (A)	15	18	10	440	9
Kyogle (A)	1	–	1	–	–
Lismore (C)	4	8	4	–	2
Richmond Valley (A)	4	3	3	np	–
Tweed (A)	9	21	21	np	–
NSW	608	1,421	520	9,490	102

Table 1.3.4 Tourist Accommodation, June quarter 2007: bed spaces

Local Government Area	Hotels, motels and serviced apartments with 5 to 14 rooms	Hotels, motels and serviced apartments with 15 or more rooms	Caravan parks	Holiday flats, units and houses	Visitor hostels
Ballina (A)	500	1,080	1,529	np	np
Byron (A)	425	1,668	1,685	2,289	1,203
Kyogle (A)	np	–	np	–	–
Lismore (C)	np	np	417	–	np
Richmond Valley (A)	np	np	np	np	–
Tweed (A)	233	3,096	3,275	np	–
NSW	17,431	193,589	78,152	50,143	11,573

1.3 Economic base

The value of residential buildings approved has also risen. The total value of approved

Table 1.3.5 Tourist Accommodation, June quarter 2007: persons employed

Local Government Area	Hotels, motels and serviced apartments with 5 to 14 rooms	Hotels, motels and serviced apartments with 15 or more rooms	Caravan parks	Holiday flats, units and houses	Visitor hostels
Ballina (A)	44	159	57	np	np
Byron (A)	55	264	56	27	137
Kyogle (A)	np	–	np	–	–
Lismore (C)	np	np	18	–	np
Richmond Valley (A)	np	np	np	np	–
Tweed (A)	48	224	146	np	–
NSW	3,058	33,587	3,281	511	685

Table 1.3.6 Tourist Accommodation, June quarter 2007: takings from accommodation

Local Government Area	Hotels, motels and serviced apartments with 5 to 14 rooms (\$'000)	Hotels, motels and serviced apartments with 15 or more rooms (\$'000)	Caravan parks (\$'000)	Holiday flats, units and houses (\$'000)	Visitor hostels (\$'000)
Ballina (A)	992	2,790	2,041	np	np
Byron (A)	1,145	6,501	2,763	3,574	2,673
Kyogle (A)	np	–	np	–	–
Lismore (C)	np	np	367	–	np
Richmond Valley (A)	np	np	np	np	–
Tweed (A)	355	5,910	4,391	np	–
NSW	23,077	619,025	94,371	43,183	18,513

Construction

While there has been a consistent demand for construction in Tweed Shire over the last five years, demand for houses overall has dropped. The total number of houses approved in 2001-2002 was 674, dropping to 401 in 2006-2007. Approvals for other residential have, however, risen from 140 in 2001-2002 to 303 in 2006-2007 (a rise of 116.42%). Overall 814 dwellings were approved in 2001-2002 compared to 704 in 2006-2007. This downturn is consistent with patterns across Australia, particularly in the wake of the drought and several interest rate rises. Table 1.3.7 compares number of approvals across LGAs in Far North East NSW. Note that the Tweed Shire has the largest number of dwelling units and other residential approved across the region.

residential buildings has gone from \$101,251m in 2001-2002 to \$198,437, an increase of 95.98%. The Tweed Shire accounts for 51.41% of the value of all residential building approved in the Far North East. Table 1.3.8 outlines the value of residential building approvals across the region.

Table 1.3.7 Dwelling units approved by type of building, 2006–07

Local Government Area	Houses	Other residential	Total
Ballina (A)	95	103	198
Byron (A)	121	75	196
Kyogle (A)	23	–	23
Lismore (C)	121	15	136
Richmond Valley (A)	76	16	92
Tweed (A)	401	303	704
NSW	15,946	15,139	31,085

1.3 Economic base

Table 1.3.8 Value of residential building approved (Original), by type of building and type of work, 2006–07

\$'000	Ballina (A)	Byron (A)	Kyogle (A)	Lismore (C)	Richmond Valley (A)	Tweed (A)	Total Far North East NSW	NSW
Houses								
New	23,075	40,701	3,685	24,514	13,602	99,791	205,367	3,952,365
Alterations/additions, refurbishments and conversions	6,933	14,199	1,159	5,585	4,652	11,287	43,815	1,576,522
Total	30,008	54,899	4,844	30,100	18,253	111,078	249,182	5,528,886
Other dwellings								
New	18,020	21,583	-	2,815	2,234	86,926	131,578	3,384,475
Alterations/additions, refurbishments and conversions	403	4,068	-	-	280	433	5,184	155,040
Total	18,423	25,651	-	2,815	2,514	87,359	136,762	3,539,515
Total of all residential buildings								
Total new dwellings	41,095	62,284	3,685	27,329	15,836	186,717	336,946	7,336,840
Total alterations	7,336	18,267	1,159	5,585	4,932	11,720	48,999	1,731,562
Total	48,431	80,550	4,844	32,915	20,767	198,437	385,944	9,068,402

Business registrations

A table of business registrations in June 2006 in the Tweed Shire by postcode is presented in Appendix C. Data is available for Agriculture, forestry & fishing, mining, manufacturing, electricity, gas, water & waste services, construction, wholesale trade, retail trade, accommodation & food services, transport, postal & warehousing, information media & telecommunications, financial & insurance services, rental, hiring & real estate services, professional, scientific & technical services, administrative & support services, public administration & safety, education & training, health care & social assistance, and arts & recreation services.

Agriculture

The Census data for 2006 is included in Appendix A of this profile. Information in that Appendix includes: livestock (tables 5.1.1 to 5.1.7); total crops (tables 5.2.1 and 5.2.2); broadacre crops (tables 5.3.1 to 5.3.6); horticulture (tables 5.4.1 to 5.4.7); orcharding (tables 5.5.1 to 5.5.6); berry fruit (table 5.6.1); plantation fruit (table 5.7.1); and nuts (table 5.8.1).

1.3 Economic base

1.4 Population trends and forecasts

Population trends and forecasts

This section is based on data from the planning projections developed by the New South Wales government's Department of Planning, Transport and Population Data Centre and from the *Tweed Employment Land's Strategy – Economic and Demand Assessment* (Tweed Shire Council/AEC Group, 2007). These projections were produced for both SLAs and LGAs. The data presented here is Tweed LGA data, and the LGA code is 17550 and the projections run from 2001 to 2031.

Table 1.4.1 below and figure 1.4.1 on the next page show that substantial population increase is expected to occur in the Tweed LGA across the projection period to 2031. This is in line with recent population trends in the Shire which has seen it grow at an average annual rate of 2.1%, compared to the NSW average of 0.7%. Tweed Heads continues to grow at the

fastest rate of all the Shire's planning districts. The total population is projected to grow from a 2001 base of 74,580 people past the 2006 figure of 79,321 to 90,870 by 2011. This growth is not expected to occur evenly across the age groups, with relatively little growth anticipated in the younger age groups, especially those under 15 years of age.

This projected population profile reflects the socio-demographic changes which have resulted in middle to older age groups undertaking a sea change. This movement to the Shire up and out from the rest of NSW, as well as the movement of people down from South East Queensland, along with improved access to the Shire facilitated by upgrading of the Pacific Highway, is expected to result in the continuation of the rapid growth rate over the next two decades.

Table 1.4.1 Projected age distribution Tweed Shire 2001 - 2031

Age in years	Projected age distribution - Tweed (A)						
	Persons						
	2001	2006	2011	2016	2021	2026	2031
0-4	4,260	4,240	4,350	4,480	4,630	4,720	4,740
5-9	5,020	4,940	4,920	4,980	5,080	5,240	5,340
10-14	5,350	5,420	5,310	5,230	5,270	5,360	5,520
15-19	4,690	5,250	5,250	5,130	5,030	5,030	5,100
20-24	2,870	3,680	4,110	4,120	4,000	3,890	3,870
25-29	3,340	3,390	3,960	4,230	4,260	4,180	4,090
30-34	3,980	4,160	4,210	4,680	4,870	4,950	4,890
35-39	5,010	5,020	5,180	5,210	5,680	5,870	5,970
40-44	5,640	5,910	5,830	5,990	6,010	6,490	6,660
45-49	5,120	6,090	6,310	6,250	6,390	6,420	6,880
50-54	4,850	5,540	6,560	6,780	6,780	6,940	6,960
55-59	4,240	5,620	6,390	7,390	7,660	7,720	7,900
60-64	4,240	5,050	6,650	7,380	8,430	8,780	8,900
65-69	4,370	4,880	5,830	7,510	8,250	9,370	9,780
70-74	4,410	4,520	5,070	6,090	7,820	8,560	9,720
75-79	3,660	4,120	4,250	4,870	5,930	7,620	8,390
80-84	2,130	3,030	3,480	3,660	4,290	5,310	6,870
85+	1,410	2,160	3,210	4,120	4,810	5,730	7,170
Total	74,580	83,020	90,870	98,090	105,180	112,180	118,750

1.4 Population trends and forecasts

Figure 1.4.1 Projected age distribution Tweed Shire 2001 - 2031

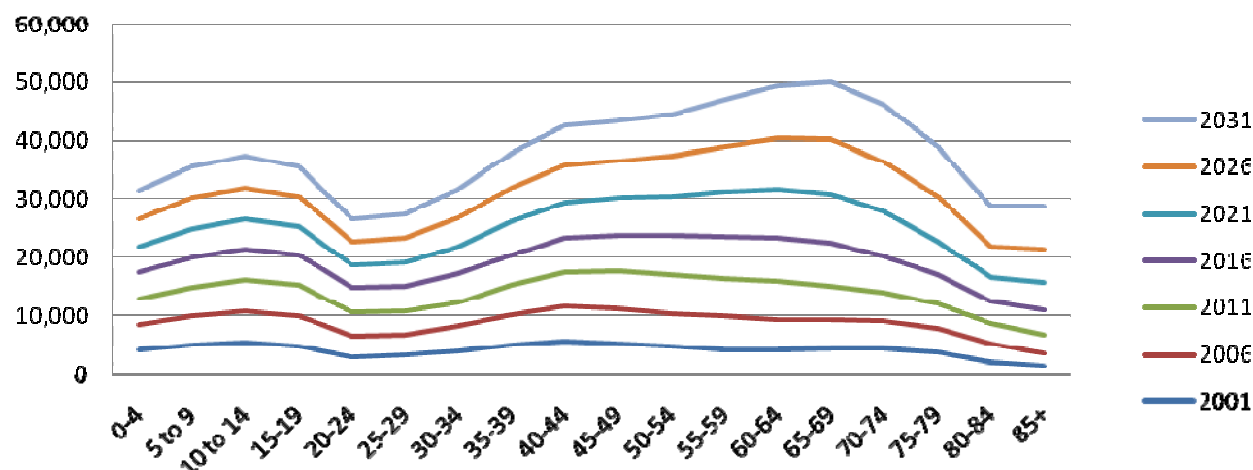

The *NSW State and Regional Population projections, 2001 – 2005* (2005 release from the NSW Department of Planning) indicate that the Tweed Shire’s population will increase by 35,000 people over the next quarter century (to 2031). Discrepancies between previous projections and the actual census count means that some caution is required in the use of population projections. The Department of Planning’s projected population of the Tweed Shire in 2005 was %% lower than the population counted in the 2006 Census.

Age distribution projections

As discussed, the sea-change phenomenon has meant that much of the increase in population in the Shire will be in middle and older age brackets. This change, combined with the ageing of the Australian population, and the low proportion of youth in the Shire, has meant that the average age of the Shire’s population has increased rapidly to the point where it is now 20% above the state average.

The 85 and over cohort is projected to grow from 1,410 in 2001 to 7,170 in 2031, an

increase of 408.51%. The 2006 Census count for the 85+ group was 1,990 which is actually lower than the projected figure of 2160. In addition, the total 2006 population for Tweed was also lower than the projected figure of 83,020. Updated projections from the Department of Planning may address these issues.

The characteristics of the population of Tweed are projected to vary to some extent over the coming decades. For example, the sex ratio is expected to remain stable at 97 men to every 100 women (overall). However, the dependency ratio characteristics are expected to change noticeably. The 0-14 group is forecast to fall from 20% in 2001 to 13% in 2031. The 65+ age group is forecast to climb from a 2001 value of 21% to 35% in 2031. These changes will shift the dependency ratio from 70 in 2001 to 94 in 2031. In addition, the median age range will rise from 42 in 2001 to 54 in 2031. The ageing process and current life expectancy rates will see a significant growth in the older female component of the population if these projections eventuate. Table 1.4.2 outlines these changes in population characteristics.

1.4 Population trends and forecasts

Table 1.4.2 Projected population and selected characteristics - Tweed (A)

Year	Males	Population Females	Persons	Sex ratio	% aged 0-14	% aged 65+	Dependency ratio	Median age
2001	36,640	37,930	74,580	97	20%	21%	70	42
2006	40,920	42,100	83,020	97	18%	23%	67	44
2011	44,830	46,050	90,870	97	16%	24%	67	46
2016	48,400	49,690	98,090	97	15%	27%	72	48
2021	51,910	53,280	105,180	97	14%	30%	78	50
2026	55,340	56,840	112,180	97	14%	33%	86	52
2031	58,540	60,220	118,750	97	13%	35%	94	54

The projected annual rate of population increase for Tweed (Table 1.4.3) is also projected to slow significantly from 2.2% for the 2001-2006 Census period to a low of 1.1% in the 2026-2031 Census period. In summary, this means a slowing in population growth for the region and a shift upwards in the population pyramid. In addition, it is likely to mean a feminisation of the older sections of the population as women continue live longer than men.

While the population of the Shire as a whole has aged and increased rapidly, both factors are most noticeable in Tweed Heads. A total of 40% of the population in this planning district is over the age of 55 compared to 27% in the Shire (which remains closer to the state average of 25%). The median age of persons in the Shire

Other factors affecting the Tweed Shire population

Population growth and ageing, brought on by broad socio-demographic changes will continue to have a major impact on the Shire well into the next two decades. Other factors, however, will also affect the Shire both in terms of attracting and retaining population, industries and services.

These include trends are as diverse as: the impact of federal and state government policies on economic and development opportunities within the Shire: the deregulation of national

Table 1.4.3 Projected average annual change Tweed (A)

Period	Persons	Per cent
2001-06	1,690	2.2%
2006-11	1,570	1.8%
2011-16	1,440	1.5%
2016-21	1,420	1.4%
2021-26	1,400	1.3%
2026-31	1,320	1.1%

will increase along with population. By 2031, the median age of persons in NSW will be 42 (compared to 37 in 2006). In Tweed Heads it is projected to be 56 (an increase of 10 years from this census) a full 14 years higher, while in the rest of the Tweed Shire 50 (up from 41 in 2006).

and international markets, which can have both positive and negative effects competition and market access levels for different industries in the Shire; globalisation, which puts pressure on the ability of regional areas such as the Tweed, to produce and export goods because of the relatively high production costs at the same time as lower cost international goods and services enter the Australian market; and fiscal components including monetary policy and exchange rates for the Australian dollar.

1.4 Population trends and forecasts

Population growth scenarios

The NSW Department of Planning developed a range of possible growth scenarios for the Tweed Shire population in 2031. The result was a range of 78.9% to 106.6% of the preferred series, which is 26.7%. The average annual growth rate predicted was 1.2% to 1.7% for the next quarter century, resulting in a population of 110,691 to 127,281 persons. The high, preferred and low population projections were estimated by increasing or decreasing the

average annual growth of the preferred series for each of the SLAs in the Tweed Shire. Variables included: interstate migration (zero, low loss, high loss); intrastate migration to Sydney (low, high, zero); overseas migration (very high, high, low, zero); (fertility replacement, constant, low); and life expectancy (high, low, constant). Table 1.4.4 shows the population projections, by scenario, by SLA.

Table 1.4.4 Tweed Shire, population projections by scenario

Population projections	Low series			Preferred series			High series		
	Tweed Heads	Tweed Part B	Tweed Shire	Tweed Heads	Tweed Part B	Tweed Shire	Tweed Heads	Tweed Part B	Tweed Shire
2006	53,317	29,706	83,023	53,317	29,706	83,023	53,317	29,706	83,023
2011	58,132	31,493	89,626	58,932	31,939	90,871	59,732	32,385	92,116
2016	62,188	33,218	95,406	63,928	34,167	98,095	65,692	35,129	100,821
2021	65,990	34,879	100,869	68,795	36,388	105,183	71,678	37,940	109,618
2026	69,637	36,425	106,062	73,629	38,547	112,176	77,790	40,760	118,551
2031	72,866	37,825	110,691	78,147	40,607	118,754	83,730	43,550	127,281
Total growth 2006-2031	36.1%	27.3%	33.3%	46.6%	36.7%	43.0%	57.0%	46.6%	53.3%
Annual growth 2006-2031	1.3%	1.0%	1.2%	1.5%	1.3%	1.4%	1.8%	1.5%	1.7%

Economic growth scenarios

Scenarios were also developed for the future economic growth of the Shire. As with the population projections, three groupings were identified: low, medium and high. High series economic growth and development (marked by growth rates comparable to those of NSW and SEQ) would be encouraged by the attraction and retention of new knowledge based industries (based on scientific and research institutions) to the Shire, and by building on existing intra and inter industry links through proactive, macro-economic strategies.

Medium series growth rates and limited economic development would leave the Shire exposed to external economic vagrancies. Steady increases personal service and tourism industries would result in higher economic

growth, but unless there was a fundamental change in the economic base there would be a continued net employment deficit to other areas in the region. Transport, access to inexpensive industrial land and low cost buildings remain important factors in the attraction of industry to the Shire, particularly as metropolitan growth pressures South East Queensland, the Gold Coast and Far North NSW limit the availability of business accommodation and suitable industrial land.

Low series growth rates would occur if there was no additional employment development or land to encourage the expansion of industries. As a result the economy would shrink by 1% per year and the real GRP would continue to decrease, dropping along with the population.



Part Two: Tweed Shire – The People

2.1 General population profile

Age profile

In 2006, persons aged 45-49 were the largest population group in the Tweed Shire (6,216), followed by persons aged: 40-44 (5,726); 10-14 (5,667); 50-54 (5,517); 55-59 (5,493); and 15-19 (5,330). Table 2.1.1 and figure 2.1.1 show the 2006 population profiles in detail.

Figure 2.1.1 Age cohorts by percentage, 2006 Census

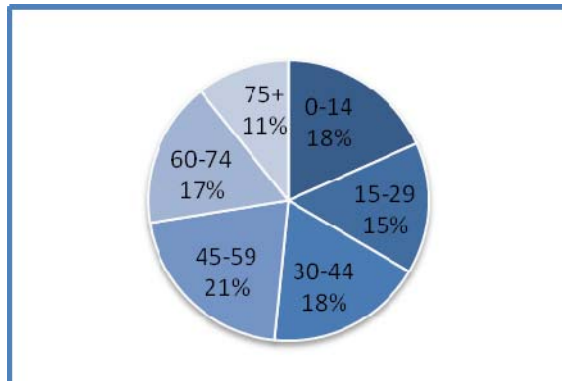

Median age

The median age for persons living in the Tweed Shire is 44 (compared to 37 for the whole of Australia). Figure 2.1.2 shows the distribution and concentration of different age cohorts

Table 2.1.1 Age cohorts Tweed LGA, 2006 Census

Age Cohort in years	Number	% of Total
0 to 4	4,227	5.33%
5 to 9	4,904	6.18%
10 to 14	5,480	6.90%
15 to 19	5,086	6.41%
20 to 24	3,414	4.30%
25 to 29	3,072	3.87%
30 to 34	4,006	5.05%
35 to 39	4,694	5.92%
40 to 44	5,414	6.82%
45 to 49	5,970	7.52%
50 to 54	5,389	6.79%
55 to 59	5,315	6.70%
60 to 64	4,744	5.98%
65 to 69	4,456	5.62%
70 to 74	4,329	5.46%
75 to 79	3,973	5.00%
80 to 84	2,858	3.60%
85 and over	1,990	2.50%
Total	79,321	100.00%

across the Shire. People aged 58+ are concentrated around the Tweed Shire, Murwillumbah and Pottsville Beach districts.

Figure 2.1.2 Distribution of age cohorts Tweed Shire, 2006 Census

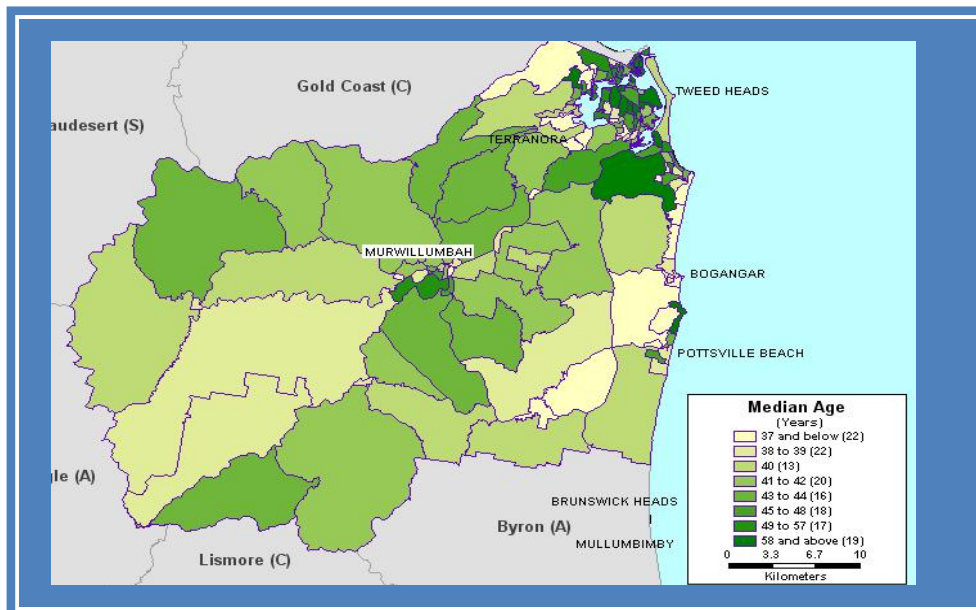

2.1 General population profile

General population profile

In 2006 the population of the Tweed Shire was 79,321 persons. As will be discussed in detail in the next sections, the population of the Shire is ageing through a combination of natural cohort progression (as each census is taken, the largest group moves into the next age range cohort) – so, for example the largest group in the 2001 census was persons aged 40-45 (5,491), and by

2006 it is persons aged 45-49 (5,970). Tweed Shire is above the state average for persons aged 10-14 (6.90% for the Shire, compared to 6.82% for the state) and for persons aged 45-85+, as detailed in table 2.2.2 below. The Shire is below the state average for all other age groups (0-9, 15-44).

Table 2.1.2 Age by sex cohorts Tweed Shire, 2006 Census

Age in years	Tweed Heads LGA				New South Wales			
	Males	Females	Persons	Percentage	Males	Females	Persons	Percentage
0-4	2,122	2,105	4,227	5.33%	216,514	203,917	420,431	6.42%
5-9	2,520	2,384	4,904	6.18%	221,752	210,172	431,924	6.59%
10-14	2,851	2,629	5,480	6.90%	229,316	217,245	446,561	6.82%
15-19	2,655	2,431	5,086	6.41%	225,575	214,287	439,862	6.72%
20-24	1,800	1,614	3,414	4.30%	218,181	213,673	431,854	6.59%
25-29	1,455	1,617	3,072	3.87%	210,411	213,743	424,154	6.48%
30-34	1,943	2,063	4,006	5.05%	228,185	238,706	466,891	7.13%
35-39	2,192	2,502	4,694	5.92%	231,073	243,611	474,684	7.25%
40-44	2,557	2,857	5,414	6.82%	237,925	245,234	483,159	7.38%
45-49	2,855	3,115	5,970	7.52%	233,943	241,290	475,233	7.26%
50-54	2,629	2,760	5,389	6.79%	211,675	217,428	429,103	6.55%
55-59	2,652	2,663	5,315	6.70%	200,974	200,947	401,921	6.12%
60-64	2,245	2,499	4,744	5.98%	159,173	158,452	317,625	4.85%
65-69	2,180	2,276	4,456	5.62%	124,959	129,465	254,424	3.88%
70-74	2,034	2,295	4,329	5.46%	100,549	110,352	210,901	3.22%
75-79	1,891	2,082	3,973	5.00%	85,126	102,965	188,091	2.87%
80-84	1,271	1,587	2,858	3.60%	57,086	83,618	140,704	2.15%
85+	772	1,218	1,990	2.50%	36,034	75,621	111,655	1.70%

Changes age of population, 1996-2006

Table 2.1.3 and figures 2.1.3, 2.1.4 and 2.1.5 on the following pages provide comparisons between the 1996, 2001 and 2006 censuses. Between 1996 and 2006, the population has grown and aged significantly.

While the under 10 age group remains relatively unchanged, selected groups have increased significantly. Persons aged 80-84% increased

100.60% during that period, while 85+ group has more than doubled from 915 to just over 2,000 persons (and increase of 122.95%).

Most of the middle aged to early old age groups have also expanded including, for example, the 50-54 cohort which has grown from 3,446 in 1996 to 5,430 people (30.53%, the third highest increase over the decade). Even some of the

2.1 General population profile

younger groups have had high growth, for example, the 15-19 group was 3,733 in 1996 and is now just over 5,000 in number (an increase of 12.3%).

These rates all indicate that not only has the total population grown, from almost 67,000 to almost 82,000 people but that there is both significant ageing occurring and selective in-migration to the Tweed Shire. These factors would all help to explain the lack of a simple growth trend and factors such as the 65+ age group having grown by 32% over the 10 year period while still having high growth in a

number of younger age cohorts. This selective pattern suggests a range of implications for planning and service delivery at the Shire level. The only groups to fall in numbers during the decade from 1996 to 2006 were persons aged 25 to 29 (-4.02%) and persons aged 35 to 39 (-4.28%). The rate of change in both cases has decreased in the period from 2001 to 2006 (from -4.02% to -0.16% and -4.28% to -1.05% in the latter). The only other group to decrease in the last census period was persons aged 40 to 44, who decreased by -1.07%. Figure 2.1.4 presents the percentage across 1996-2006, and figure 2.1.5 for the latest census period of 2001-2006.

Table 2.1.3 Age cohorts Tweed Shire, percentage change 1996 -2006 and 2001-2006

Age in years	1996	2001	2006	Change 2001 -2006	% Change 1996-2006	% Change 2001 -2006
0 to 4	2,122	2,105	4,227	131	0.99%	3.16%
5 to 9	2,520	2,384	4,904	16	4.15%	0.32%
10 to 14	2,851	2,629	5,480	252	13.69%	4.84%
15 to 19	2,655	2,431	5,086	555	35.25%	12.34%
20 to 24	1,800	1,614	3,414	738	23.28%	27.67%
25 to 29	1,455	1,617	3,072	-5	-4.02%	-0.16%
30 to 34	1,943	2,063	4,006	248	-0.68%	6.48%
35 to 39	2,192	2,502	4,694	-50	-4.28%	-1.05%
40 to 44	2,557	2,857	5,414	-59	15.30%	-1.07%
45 to 49	2,855	3,115	5,970	1026	41.45%	20.56%
50 to 54	2,629	2,760	5,389	685	57.57%	14.43%
55 to 59	2,652	2,663	5,315	1292	65.75%	30.53%
60 to 64	2,245	2,499	4,744	677	28.64%	15.58%
65 to 69	2,180	2,276	4,456	164	3.39%	3.50%
70 to 74	2,034	2,295	4,329	42	6.60%	0.89%
75 to 79	1,891	2,082	3,973	441	52.70%	11.38%
80 to 84	1,271	1,587	2,858	803	100.60%	36.40%
85 and over	772	1,218	1,990	605	122.95%	42.16%

2.1 General population profile

Figure 2.1.3 Age cohorts Tweed Shire, 1996 -2006

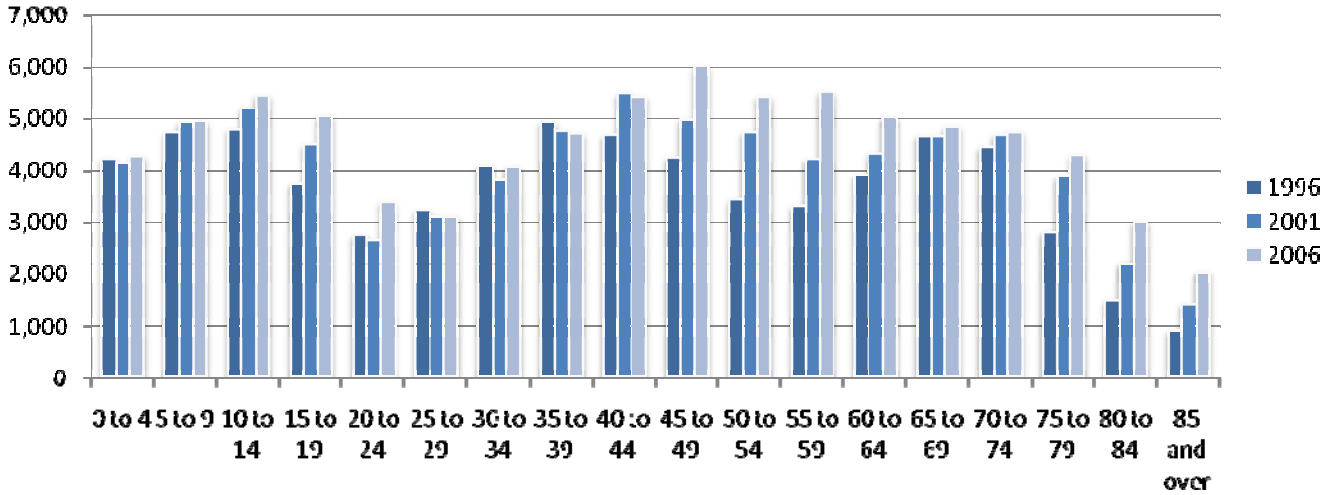

Figure 2.1.4 Age cohorts Tweed Shire, percentage change 1996 -2006

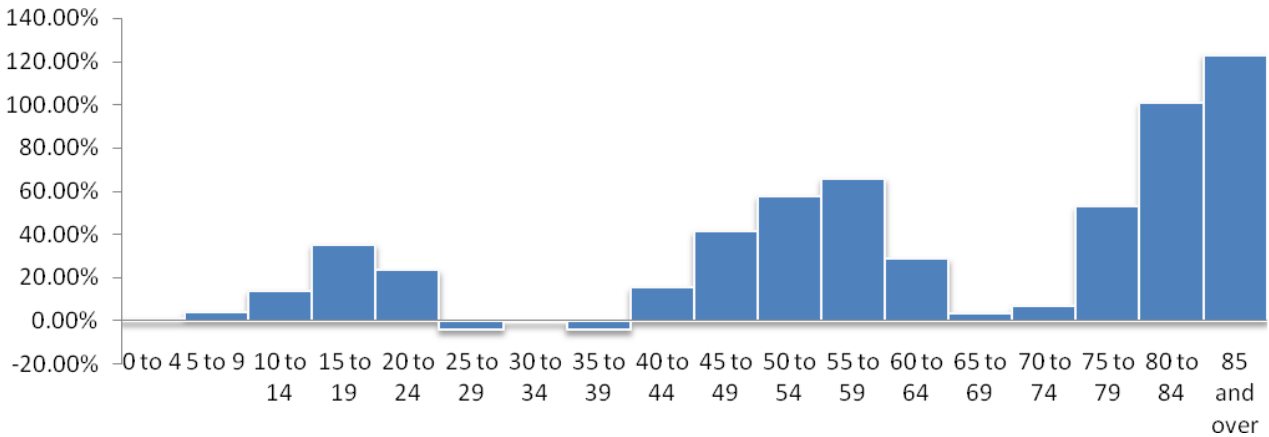
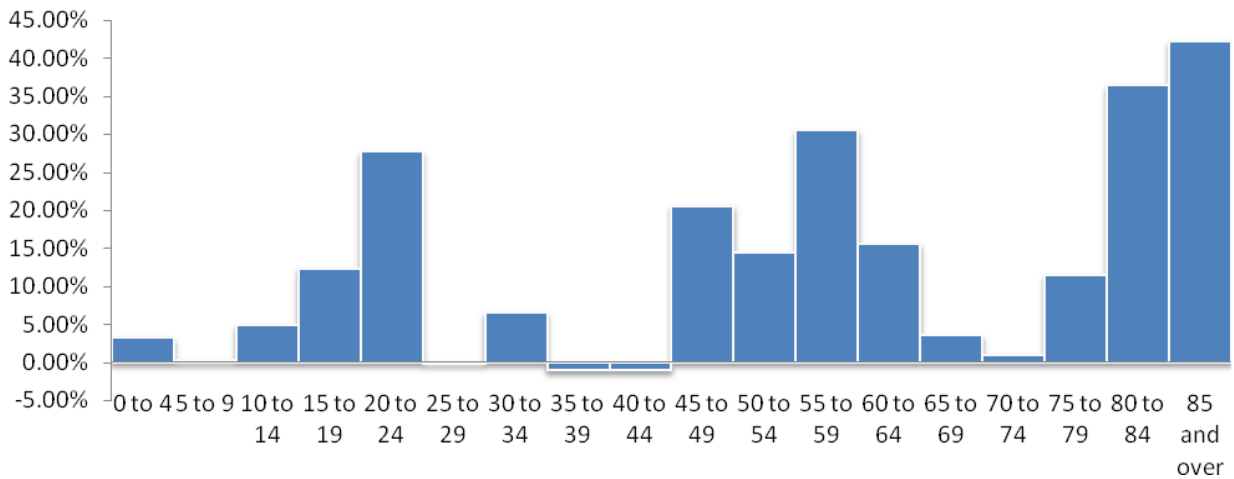

Figure 2.1.5 Age cohorts Tweed Shire, percentage change 2001-2006



2.1 General population profile

Tweed Shire Annual Growth Rate

Since 2001, the Tweed Shire has grown at an annual rate of 2.2% overall, compared to New South Wales (NSW) in general, which has a growth rate of 0.7% for the same period. The

growth rate slowed by 0.4% in 2005-2006, compared to NSW in general, which rose 0.2% overall. Table 2.1.4 outlines this comparative growth rate.

Table 2.1.4 Annual growth rate of Tweed Shire LGA compared to NSW average

Local Government Areas	Estimated Resident Population						Average annual growth rate	
	2001	2002	2003	2004	2005	2006	2001-06	2005-06
	no.	no.	no.	no.	no.	no.	%	%
Tweed (A)	74,577	76,348	78,592	80,386	81,462	82,955	2.2%	1.8%
NSW	6,575,217	6,629,829	6,674,372	6,710,492	6,758,272	6,817,182	0.7%	0.9%

While the Shire is below the state average for children and young to middle aged persons, these cohorts have grown at a faster rate in the Shire than they have in NSW in general. So, for example, from the 2001 to 2006 census there has been a 3.16% change in the number of children aged 0-4 in the Shire, compared to -0.6% across NSW as a whole. Indeed, between 2001- 2006 Tweed Shire grew at a faster rate compared to NSW in all age categories except 40-44 (-1.07% compared to 0.1% for NSW), 60-

64 (15.58% compared to 17.8% for NSW) and 65-69 (6.6% compared to 10.5% for NSW). Notable for their growth rates are persons aged 20-24 (27.67% compared to 5.6% for the state), persons aged 75-79 (11.38% compared to 5.6% for the state), 80-84 (36.40% compared to 22.3% for the state) and 85+ (42.16% compared to 22.8% for the state). Table 2.1.5 provides the time series comparison of Tweed Shire and NSW for the 1996, 2001 and 2006 censuses.

Table 2.1.5 Tweed Shire LGA compared to NSW average, percentage change by age cohorts 1996-2006

Age cohort in years	Tweed Shire LGA					NSW				
	1996	2001	2006	% change 1996-2006	% change 2001-2006	1996	2001	2006	% change 1996-2006	% change 2001-2006
0 to 4	2,122	2,105	4,227	0.99%	3.16%	427,690	422,341	419,900	-1.8%	-0.6%
5 to 9	2,520	2,384	4,904	4.15%	0.32%	430,329	445,983	431,600	0.8%	-3.2%
10 to 14	2,851	2,629	5,480	13.69%	4.84%	427,573	445,026	445,596	4.1%	0.1%
15 to 19	2,655	2,431	5,086	35.25%	12.34%	412,714	436,626	439,249	6.6%	0.6%
20 to 24	1,800	1,614	3,414	23.28%	27.67%	435,711	408,719	431,410	-0.4%	5.6%
25 to 29	1,455	1,617	3,072	-4.02%	-0.16%	448,132	446,515	423,233	-5.5%	-5.2%
30 to 34	1,943	2,063	4,006	-0.68%	6.48%	470,357	468,524	465,503	-0.9%	-0.6%
35 to 39	2,192	2,502	4,694	-4.28%	-1.05%	476,608	483,003	473,493	-0.6%	-1.9%
40 to 44	2,557	2,857	5,414	15.30%	-1.07%	439,371	482,318	481,990	9.6%	-0.1%
45 to 49	2,855	3,115	5,970	41.45%	20.56%	418,872	438,277	473,732	12.7%	8.1%
50 to 54	2,629	2,760	5,389	57.57%	14.43%	333,071	412,967	427,239	27.5%	3.5%
55 to 59	2,652	2,663	5,315	65.75%	30.53%	274,242	325,330	399,314	41.3%	22.7%
60 to 64	2,245	2,499	4,744	28.64%	15.58%	237,973	267,064	314,715	30.0%	17.8%
65 to 69	2,180	2,276	4,456	3.39%	3.50%	237,275	228,029	252,259	6.6%	10.5%
70 to 74	2,034	2,295	4,329	6.60%	0.89%	209,857	217,237	209,971	0.2%	-3.3%
75 to 79	1,891	2,082	3,973	52.70%	11.38%	148,817	177,684	187,649	25.0%	5.6%
80 to 84	1,271	1,587	2,858	100.60%	36.40%	98,004	114,764	140,376	39.3%	22.3%
85+	772	1,218	1,990	122.95%	42.16%	68,949	90,761	111,462	54.4%	22.8%

2.1 General population profile

2.2 Aboriginal and Torres Strait Islanders

General population profile

The Aboriginal and Torres Strait Islander communities, as indicated in the ABS NSW 2006 time series variables, comprised 2,382 persons, or 2.9% of the population (up from 2.51% in 2001). This is a higher proportion than Indigenous persons across NSW (138,506 - 2.1% of the state population) and Australia (where 2.3% of the population is Indigenous overall).

Of the Indigenous persons in Tweed Shire, 2,287 identified as Aboriginal, 57 as Torres Strait Islanders, and 38 as both. The community has grown steadily over the past three censuses, but as with all census data on Indigenous persons, these figures need to be treated with caution, as there is general under-reporting of Indigeneity. Regionally, in both Richmond Valley and Kyogle, 5.8% of the population is Indigenous, while in Lismore the Indigenous communities form 3.7% of the population.

Table 2.2.1 shows Tweed Shire's Indigenous population compared to other areas in the region

Table 2.2.1 Comparison of Indigenous populations

Regional area	Indigenous persons	Percentage of persons in region
Ballina	1,049	2.7%
Byron	445	1.5%
Kyogle	539	5.8%
Lismore	1,577	3.7%
Richmond valley	1,233	5.8%
Tweed	2,334	2.9%

Table 2.2.2 we see the increase in numbers of Aboriginal and Torres Strait Islander persons over the last three census periods. The slightly different numbers occur because of different ABS source documents (LGA versus Regional Profiles) and differences in responses.

Table 2.2.2 Aboriginal and Torres Strait Islander persons, Tweed Shire LGA, 1996-2006

	1996			2001			2006		
	Male	Female	Total	Male	Female	Total	Male	Female	Total
Aboriginal persons	663	688	1351	831	862	1693	1096	1191	2287
Torres Strait Islander persons	27	29	56	21	24	45	29	28	57
Indigenous persons, both Aboriginal and Torres Strait Islander	7	11	18	14	15	29	16	22	38
Total	697	728	1425	866	901	1767	1141	1241	2382

Age profile

As with the Indigenous population of Australia in general, the age profile of Aboriginal and Torres Strait Islanders in Tweed Heads differs from that of the general population. Table 2.2.3 on the next page highlights the differences in the age pyramid between the Aboriginal and Torres Strait Islander communities and the general Tweed Shire population. Figure 2.2.1

presents the percentage of population, by age cohort of the Indigenous communities and the Shire population as a whole. It is clear from this diagram that the Indigenous population has a larger percentage of persons under 35 than the general population, with double that of the general population from 0 to 15 years, and a

2.2 Aboriginal and Torres Strait Islanders

significantly lower percentage of people over 35, and in particular in the 65+ age group (4.3%

for indigenous compared to 22.19% for the general population).

Table 2.2.3 Aboriginal and Torres Strait Islander persons as percentage, compared to Tweed Shire population

Age in years	Indigenous persons Tweed LGA				Total persons Tweed LGA			
	Males	Females	Persons	% of total persons	Males	Females	Persons	% of total persons
0-4	143	136	279	11.96%	2,122	2,103	4,225	5.33%
5-9	166	151	317	13.60%	2,519	2,386	4,905	6.18%
10-14	171	157	328	14.07%	2,849	2,629	5,478	6.91%
15-19	146	101	247	10.59%	2,654	2,432	5,086	6.41%
20-24	79	76	155	6.65%	1,802	1,613	3,415	4.31%
25-29	61	69	130	5.57%	1,454	1,617	3,071	3.87%
30-34	59	80	139	5.96%	1,943	2,064	4,007	5.05%
35-39	68	77	145	6.22%	2,191	2,503	4,694	5.92%
40-44	61	82	143	6.13%	2,558	2,857	5,415	6.83%
45-49	55	67	122	5.23%	2,856	3,116	5,972	7.53%
50-54	53	57	110	4.72%	2,628	2,760	5,388	6.79%
55-59	20	36	56	2.40%	2,652	2,663	5,315	6.70%
60-64	34	25	59	2.53%	2,243	2,500	4,743	5.98%
65+	40	62	102	4.37%	8,153	9,452	17,605	22.19%
Total	1,156	1,176	2,332	100%	38,624	40,695	79,319	100%

Figure 2.2.1 Aboriginal and Torres Strait Islander persons as percentage, compared to Tweed Shire population

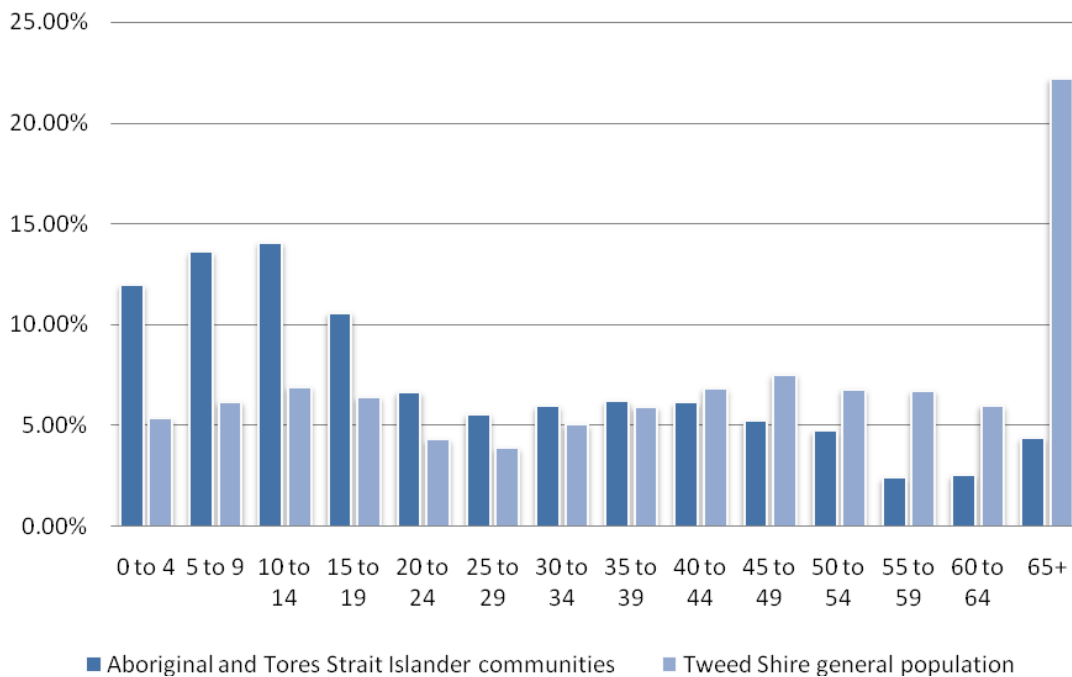

2.2 Aboriginal and Torres Strait Islanders

Employment profile

There continue to be a higher proportion of Aboriginal and Torres Strait Islanders in the labour force, compared to the general population of Tweed Heads. In the 2001 census, 55% of Indigenous persons were in the labour force (compared to 46% of the Shire). In 2006, the overall participation dropped slightly to 54.3% for Indigenous persons, and rose for the general population to 50.9%.

As noted in the previous community profile (Tweed Community Profile 2004), the proportion of labour force participation for Aboriginal and Torres Strait Islander persons

has fluctuated over the last five census periods, but still remains very high. Unemployment has fluctuated from a high of 28.94% in 1986, to 12.71% in 2002 to 16.1% in 2006. Table 2.2.4 outlines the labour force participation of Indigenous persons, and the general community, in the Tweed Shire, in 2006.

The map, figure 2.2.2, on the following page shows the geographic distribution across the Shire, of Indigenous communities. It provides some insight into differences in the distribution of communities across Shire planning districts.

Table 2.2.4 Aboriginal and Torres Strait Islander participation in the labor force compared to general population, 2006 Census

	Indigenous			Non-Indigenous			not stated			Total		
	Males	Females	Persons	Males	Females	Persons	Males	Females	Persons	Males	Females	Persons
Persons aged 15 years and over	675	732	1,407	28,707	31,183	59,890	1,750	1,663	3,413	31,132	33,578	64,710
In the labour force(a): Employed	329	311	640	15,155	13,231	28,386	129	105	234	15,613	13,647	29,260
In the labour force(a): Unemployed	71	52	123	1,121	972	2,093	11	11	22	1,203	1,035	2,238
Total labour force	400	363	763	16,276	14,203	30,479	140	116	256	16,816	14,682	31,498
Not in the labour force	242	342	584	11,723	16,108	27,831	212	312	524	12,177	16,762	28,939
Labour force status not stated	34	25	59	706	873	1,579	1,397	1,236	2,633	2,137	2,134	4,271
% Unemployment	17.8	14.3	16.1	6.9	6.8	6.9	7.9	9.5	8.6	7.2	7.0	7.1
% Labour force participation	59.2	49.7	54.3	56.7	45.5	50.9	8.0	7.0	7.5	54.0	43.7	48.7
% Employment to population	48.7	42.6	45.5	52.8	42.4	47.4	7.4	6.3	6.9	50.2	40.6	45.2

2.2 Aboriginal and Torres Strait Islanders

Figure 2.2.2 Tweed Shire LGA, Aboriginal and Torres Strait Islander persons

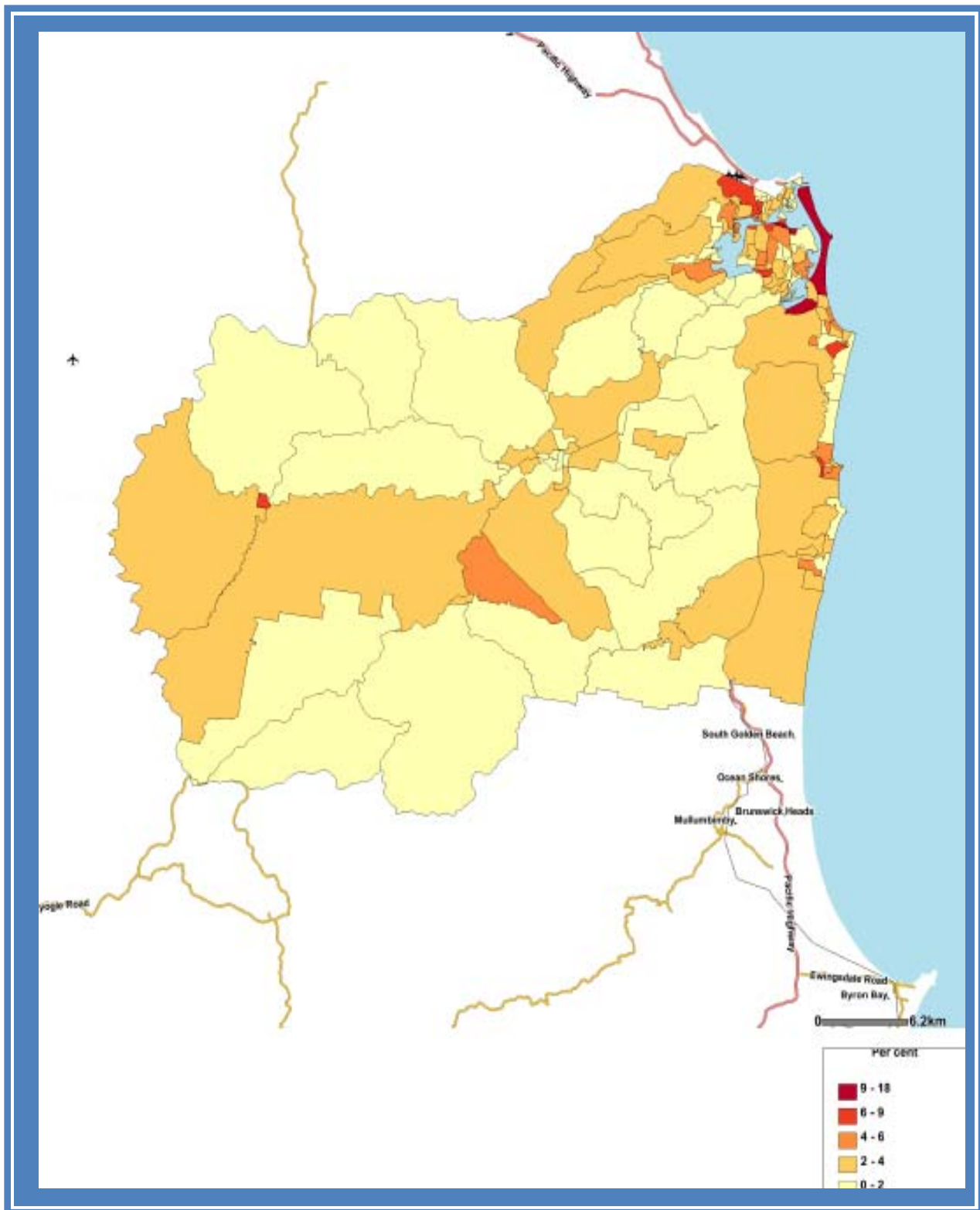

2.3 Overseas born persons

Overseas born persons

According to the 2006 census a total of 11,305 persons (or 15.3%) of the Tweed Shire population were born overseas, compared to 23.8% for NSW and 22.2% for Australia. This is up in terms of absolute numbers from the 2001 census (10,636) and in proportion of population from 2001 (15.3% compared to 14.3%). The largest groups were those born in the United Kingdom (5,210 down from 5,221 in 2001) and New Zealand (2,104 up from 1,888 in 2001). These were followed by persons born: in Germany (421 up from 399 in 2001); Netherlands (329 down from 371 in 2001); Philippines (228 up from 217); United States of America (261); India (198 up from 174 in 2001); Italy (182 down from 225 in 2001); South Africa (168); and Ireland (161 up from 155 in 2001). The changes reflect general changes in Australian demographics and patterns of ageing in post World War II immigration (German, Dutch and Italian immigrants in particular). Table 2.3.3 on the next page shows birthplace by persons by age for the 2006 census. Figure 2.3.1 following the table is a map of the location of overseas born persons across the Shire.

Year of arrival

This differential pattern of immigration is born out by the statistics on year of arrival. Table 2.3.1 indicates that most overseas born people arrived in the Tweed Shire before 1991 and that this percentage is higher than for NSW as a whole (71.8% compared to 53.1%).

Table 2.3.1 Year of arrival, Tweed Shire compared to NSW, 2006 Census

Date of arrival	Tweed Heads LGA		New South Wales	
	Persons	Percentage	Persons	Percentage
Before 1991	8,130	71.8%	111,589	53.1%
1991-1995	580	5.1%	29,696	14.1%
1996-2000	824	7.4%	26,277	12.5%
2001-2006	1206	10.6%	32,811	15.6%
Not stated	572	5.1%	9,903	4.7%
Total	11,312	100%	210,276	100%

Ancestry

The ancestry question in the census is intended, along with language spoken at home, to identify those individuals who are second generation immigrants, that is, people who have one or more parents born overseas. According to the 2006 census, 5,234 persons in the Shire indicated that they were born in Australia and had one or both parents born overseas.

Languages spoken

The Tweed population is predominantly English speaking with almost 92% of the population stating in the 2006 census that they are English speakers. Only 3% of people said they spoke a language other than English (compared to 20.1% of the state as a whole), the same percentage as in the 2001 census. Significant language groups were the Chinese languages, German and Italian.

Table 2.3.2 Languages spoken, Tweed Shire 2006 Census

Language Spoken	Number
Arabic	16
Australian Indigenous Languages	8
Chinese languages	123
Croatian	13
Dutch	61
Filipino (excludes Tagalog)	3
French	72
German	142
Greek	40
Hindi	10
Hungarian	11
Indonesian	14
Iranian languages	10
Italian	120
Japanese	49
Khmer	0
Korean	6
Macedonian	0
Maltese	11
Polish	11
Portuguese	10
Russian	8

2.3 Overseas born persons

Table 2.3.3 Tweed Shire LGA, birthplace, persons by age, 2006 Census

Country of birth	Age									Total
	0-4 years	5-14 years	15-24 years	25-44 years	45-54 years	55-64 years	65-74 years	75-84 years	85 years+	
Australia	3,956	9,430	7,598	13,623	8,817	7,259	5,878	4,629	1,374	62,564
Austria	0	0	0	9	10	13	18	4	3	57
Bosnia and Herzegovina	0	0	0	0	3	3	3	0	0	9
Cambodia	0	0	0	0	0	0	0	0	0	0
Canada	0	6	0	36	28	19	16	10	4	119
Chile	0	3	0	0	3	0	5	0	0	11
China	0	3	19	65	20	9	8	4	3	131
Croatia	0	0	0	3	6	8	11	6	3	37
Cyprus	0	0	0	0	0	7	6	3	0	16
Egypt	0	0	0	0	8	9	0	8	3	28
Fiji	0	3	3	20	6	11	11	7	3	64
Former Yugoslav Republic of Macedonia	0	0	0	3	3	0	0	0	0	6
France	0	6	8	13	13	9	14	6	7	76
Germany	0	8	12	46	51	119	113	65	7	421
Greece	0	0	0	3	9	4	15	6	0	37
Hong Kong	0	0	6	7	10	6	3	3	3	38
Hungary	0	0	0	10	6	7	20	12	3	58
India	0	10	11	62	29	37	25	21	3	198
Indonesia	0	6	7	21	9	6	3	3	3	58
Iran	0	0	0	9	6	0	0	0	0	15
Iraq	0	0	0	3	0	3	0	0	0	6
Ireland	3	0	3	29	22	27	41	30	6	161
Italy	0	0	3	8	27	40	55	41	8	182
Japan	4	3	8	43	10	10	0	5	0	83
Korea, Republic of (South)	0	7	3	6	3	3	0	0	0	22
Lebanon	0	0	0	3	4	3	0	0	0	10
Malaysia	0	3	3	27	14	10	6	3	0	66
Malta	0	0	0	0	10	22	27	8	3	70
Mauritius	0	0	0	7	3	7	0	0	0	17
Netherlands	0	0	4	33	37	98	88	59	10	329
New Zealand	12	102	147	660	399	337	262	157	28	2,104
Papua New Guinea	0	5	6	48	19	10	0	0	0	88
Philippines	0	23	16	93	51	32	10	3	0	228
Poland	0	0	0	4	13	6	15	14	4	56
Portugal	0	0	0	3	0	0	0	0	0	3
Romania	0	0	0	0	0	0	0	5	0	5
Russian Federation	0	0	4	9	0	0	0	3	6	22
Samoa	0	0	0	0	0	3	0	3	0	6
Singapore	0	0	0	9	11	8	3	3	0	34
South Africa	0	10	16	61	26	23	18	11	3	168
South Eastern Europe	0	0	0	8	8	9	21	7	0	53
Spain	0	3	0	0	3	4	3	3	0	16
Sri Lanka	0	0	0	3	4	3	3	0	0	13
Taiwan	0	3	3	5	3	0	0	0	0	14
Thailand	0	19	3	36	15	3	0	0	0	76
Turkey	0	3	0	4	0	3	0	0	0	10
Ukraine	0	0	0	0	4	0	0	0	0	4
United Kingdom	24	103	69	703	679	1,045	1,354	947	286	5,210
United States of America	7	23	15	72	61	42	20	15	6	261
Viet Nam	0	3	0	17	0	3	0	0	0	23
Born elsewhere	0	23	49	170	81	98	86	64	15	586
Country of birth not stated	221	578	483	1,194	815	683	623	663	192	5,452
Total	4,227	10,386	8,499	17,188	11,359	10,061	8,784	6,831	1,986	79,321

2.3 Overseas born persons

Figure 2.3.1 Tweed Shire LGA, overseas born persons

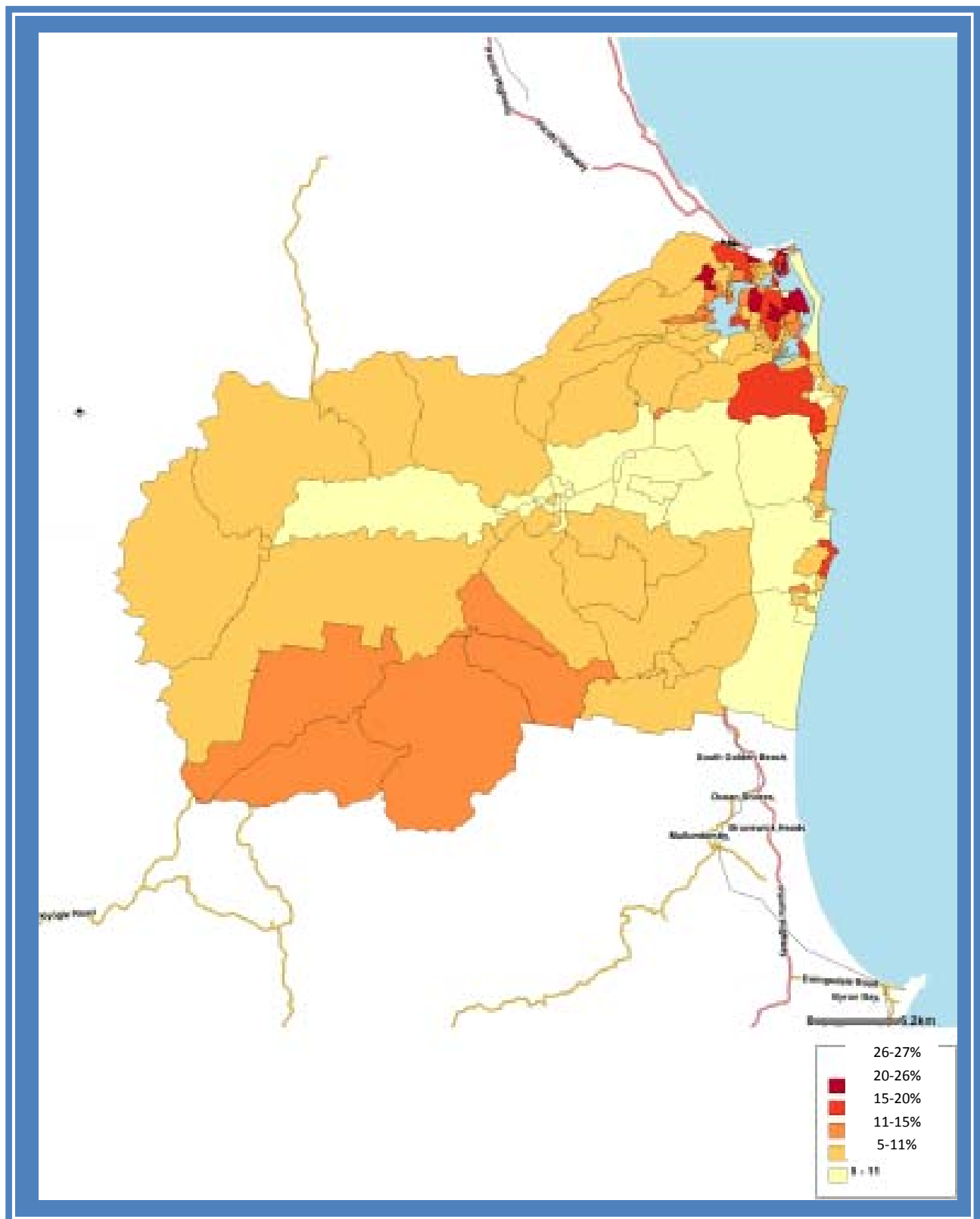

2.3 Overseas born persons

English language proficiency

Of the people who spoke English and another language in 2006, and who arrived before 1991, 81 or 8.2% of persons who answered the question said that they spoke English not well or not well at all. Table 2.3.4 shows that for those who arrived between 1991-1995 only 6.5% said that they spoke limited or no English, while those persons who arrived from 1996-2001 it was 12.3%, and for those person who have arrived from 2001-2006, 21.4% stated that they spoke English not well, or not at all, reflecting both the recency of their arrival, and changes in source countries.

Figure 2.3.2 shows persons who did not speak English well, aged five years or over, as a percentage of the total population aged 5 years or over (based on usual place of residence) for the Tweed Shire LGA. The darker the area, the

higher the concentration of persons who do not speak English, or do not speak English well. Small pockets of the highest concentration (2-3% of all persons) are visible around Tweed Heads. Areas where 1-2% of the population has limited English are also visible around Tweed Heads, and south from Marwillumbah. The rest of the highlighted area indicates that only 0-1% of the population who do not speak English well or at all.

The differences in concentration between figure 2.2.1 (location of oversea born persons) and figure 2.2.2 (English language proficiency) highlights the high level of English language proficiency amongst overseas born groups in the Tweed Shire. The area around Tweed Heads is where the greatest concurrence between overseas born, and lack of English language proficiency, occurs.

Table 2.3.4 Tweed Shire LGA, language proficiency by year(s) of arrival, 2006 Census

Language proficiency	Year of arrival in Australia			
	Before 1991	1991-1995	1996-2000	2001-2006
Speaks English only	7,099	483	635	811
Speaks other language and speaks English:				
Very well or well	905	91	163	313
Not well or not at all	81	6	20	67
Proficiency in English not stated	6	0	3	6
<i>Total</i>	<i>992</i>	<i>97</i>	<i>186</i>	<i>386</i>
Language and proficiency in English not stated	36	3	4	9
Total	8,127	583	825	1592

2.3 Overseas born persons

Figure 2.3.2 Tweed Shire LGA, overseas born persons

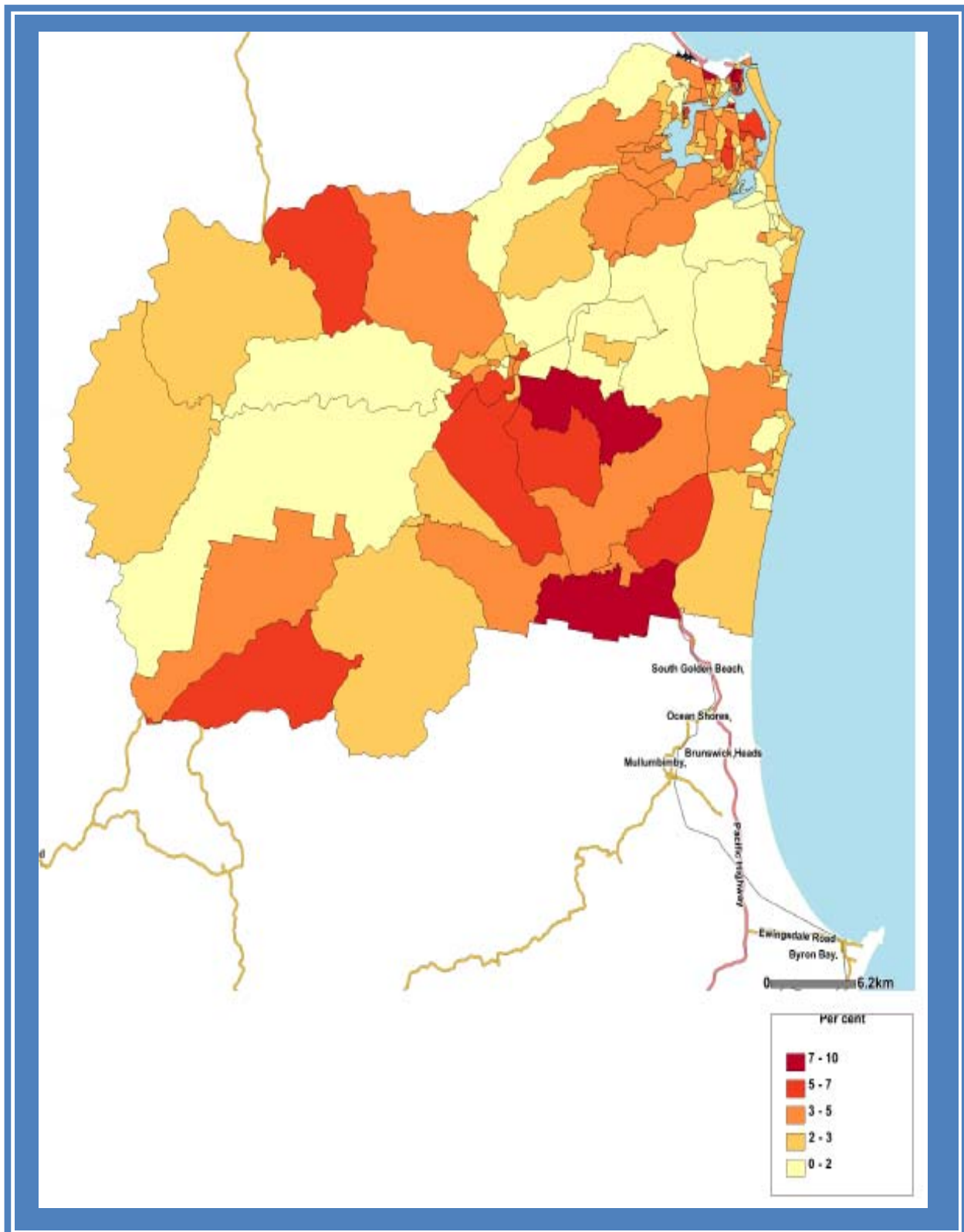

2.4 Religious affiliation

At total of 79,320 persons responded to the question of whether they had a religious affiliation, in the 2006 census. The major religious grouping is Christianity with 68.4% of people identifying as Christian. This is slightly above the NSW state figure of 67.7%. Within this group, the largest denominations are Anglicans (26.13% down from 28.95% in 2001), followed by Roman Catholic (24.73% down from 24.93% in 2001). A substantial percentage of people (17.5%) professed no religion which is

also above the NSW figure of 14.3%. The next largest group (11.8%) are defined as “other” but not other religions (0.62%). The other significant religious communities of Buddhism (0.92%, up from 0.67%), Hinduism (0.48%, up from 0.42%), Islam (0.11%, up from 0.10%) and Judaism (0.10%, up from 0.06%) are all represented in Tweed Shire at smaller proportions that they are at the state level, but all have increased as stated, since the 2001 Census. Table 2.3.1 presents for the Shire.

Table 2.4.1 Tweed Shire, religion by sex, all persons, 2006 Census

Religion	Male	Female	Persons	Proportion as a percentage of total
Buddhism	320	406	726	0.92%
Christianity:				
Anglican	9,737	10,987	20,724	26.13%
Assyrian Apostolic	3	0	3	0.00%
Baptist	392	457	849	1.07%
Brethren	3	0	3	0.00%
Catholic	9,361	10,257	19,618	24.73%
Churches of Christ	110	147	257	0.32%
Eastern Orthodox	142	101	243	0.31%
Jehovah's Witnesses	278	379	657	0.83%
Latter Day Saints	46	65	111	0.14%
Lutheran	208	242	450	0.57%
Oriental Orthodox	8	3	11	0.01%
Other Protestant	60	71	131	0.17%
Pentecostal	282	361	643	0.81%
Presbyterian and Reformed	1,988	2,082	4,070	5.13%
Salvation Army	104	170	274	0.35%
Seventh-day Adventist	303	340	643	0.35%
Uniting Church	1,854	2,253	4,107	5.18%
Christian nfd(b)	608	775	1,383	1.74%
Other Christian	33	33	66	0.08%
Total	25,520	28,723	54,243	68.38%
Hinduism	176	201	377	0.48%
Islam	46	38	84	0.11%
Judaism	44	32	76	0.10%
Other Religions:				
Australian Aboriginal Traditional Religions	5	9	14	0.02%
Other Religious Groups	231	254	485	0.61%
Total	236	263	499	0.63%
No Religion(c)	7,469	6,454	13,923	17.55%
Other religious affiliation(d)	355	237	592	0.75%
Religious affiliation not stated	4,459	4,344	8,803	11.10%
Total	38,625	40,698	79,323	100.00%

2.5 Education

Attendance at educational institutions

A total of 22,688 persons (or 28.60% of the population) in Tweed Heads were enrolled in some form of education at the time of the 2006 census. Table 2.5.1 shows the differences in participation in education over the last three censuses. While the rate of participation overall has risen since the last census (2001, 25.69%), there are a lesser proportion of persons attending infants/primary (down from 9.36% in 2001 to 8.13% overall), secondary (down from 7.01% in 2001 to 6.46%), full time technical and further education and 'other' educational institutions.

However, there has been an increase in participation for part-time technical and further education students aged 15-24 years (up from 0.48% to 0.56%) and in attendance at university or other tertiary institutions (up from 1.38% in 2001 to 1.71% in 2006). The increase in tertiary attendance might be due, as indicated in the last community profile (Tweed Shire Community Profile, 2004), to the opening of a campus of the Southern Cross University at Tweed Heads in 2003.

Table 2.5.1 Tweed Shire, attendance at educational institutions, persons, 1996, 2001 and 2006 Census

Institution	1996		2001		2006	
	Persons	Percentage	Persons	Percentage	Persons	Percentage
Pre-school	905	1.42%	958	1.35%	1,173	1.48%
Infants/Primary:						
Government	4,752	7.47%	4,723	6.66%	4,498	5.67%
Catholic	1,124	1.77%	1,143	1.61%	1,249	1.57%
Other Non Government	580	0.91%	771	1.09%	701	0.88%
Total	6,456	10.15%	6,637	9.36%	6,448	8.13%
Secondary:						
Government	3,045	4.79%	3,222	4.54%	3,341	4.21%
Catholic	907	1.43%	1,063	1.50%	1,076	1.36%
Other Non Government	302	0.47%	684	0.96%	706	0.89%
Total	4,254	6.69%	4,969	7.01%	5,123	6.46%
Technical or Further Educational Institution(a):						
Full-time student:						
Aged 15-24 years	180	0.28%	264	0.37%	243	0.31%
Aged 25 years and over	160	0.25%	273	0.39%	204	0.26%
Part-time student:						
Aged 15-24 years	297	0.47%	340	0.48%	443	0.56%
Aged 25 years and over	761	1.20%	673	0.95%	737	0.93%
Full/Part-time student status not stated	11	0.02%	13	0.02%	31	0.04%
Total	1,409	2.22%	1,563	2.20%	1,658	2.09%
University or other tertiary Institution:						
Full-time student:						
Aged 15-24 years	170	0.27%	299	0.42%	499	0.63%
Aged 25 years and over	91	0.14%	179	0.25%	263	0.33%
Part-time student:						
Aged 15-24 years	45	0.07%	75	0.11%	111	0.14%
Aged 25 years and over	374	0.59%	419	0.59%	469	0.59%
Full/Part-time student status not stated	5	0.01%	6	0.01%	12	0.02%
Total	685	1.08%	978	1.38%	1,354	1.71%
Other type of Educational Institution:						
Full-time student	67	0.11%	94	0.13%	69	0.09%
Part-time student	138	0.22%	273	0.39%	283	0.36%
Full/Part-time student status not stated	6	0.01%	12	0.02%	3	0.00%
Total	211	0.33%	379	0.53%	355	0.45%
Type of educational institution not stated(b)	3,333	5.24%	2,733	3.85%	6,577	8.29%
Total	17,253	27.12%	18,217	25.69%	22,688	28.60%
Total population at time of census	63,607	100.00%	70,905	100.00%	79,323	100.00%

2.5 Education

Figure 2.5.1 below highlights the minor changes in participation across educational sectors. Please note that the ABS has updated the

census table on attendance at educational institutions since the last community profile, as a consequence some of the numbers will differ.

Figure 2.5.1 Tweed Shire, attendance at educational institutions, persons, 1996, 2001 and 2006 Census

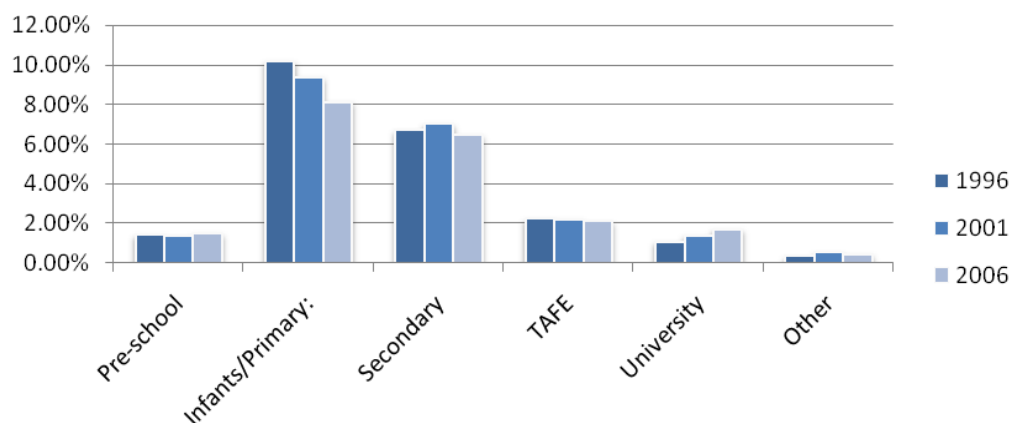

Highest year of school completed

Table 2.5.2 below shows the highest level of school completed by persons in the Tweed Shire, compared to the percentage across NSW. In 2006, the Tweed had a higher percentage than the state average of persons who completed year 11 or the equivalent, but a

lower than state average of persons who completed years 12 and years 8-10. It also had a lower than state average of persons who did not go to school (0.30% compared to 1.05%). Within the Tweed Shire, more females than males have completed year 12.

Table 2.5.2 Tweed Shire, highest year of school completed, compared to NSW, 2006 census

Highest year of schooling completed	Males			Females			All persons		
	Persons	Percentage	Percentage NSW	Persons	Percentage Tweed	Percentage NSW	All persons	Percentage Tweed	Percentage NSW
Year 12 or equivalent	9,179	29.49%	42.34%	9,999	29.78%	42.39%	19,178	29.64%	42.37%
Year 11 or equivalent	2,404	7.72%	6.10%	2,493	7.42%	5.80%	4,897	7.57%	5.95%
Year 10 or equivalent	10,230	32.86%	25.72%	11,213	33.39%	25.92%	21,443	33.14%	25.82%
Year 9 or equivalent	3,235	10.39%	7.77%	3,373	10.04%	8.01%	6,608	10.21%	7.89%
Year 8 or below	2,645	8.50%	6.57%	2,795	8.32%	6.78%	5,440	8.41%	6.68%
Did not go to school	95	0.31%	0.91%	99	0.29%	1.18%	194	0.30%	1.05%
Not stated	3,342	10.74%	10.59%	3,607	10.74%	9.92%	6,949	10.74%	10.25%
Total	31,130	100.00%	100.00%	33,579	100.00%	100.00%	64,709	100.00%	100.00%

2.5 Education

Highest qualifications achieved

Of people aged over 15 years in the Tweed Shire in 2006, 17.01% (5,416 persons) had a degree or higher qualification, up from 15.13% in 2001. Since the last census, there have been increases in the number of persons with Postgraduate degrees, bachelor degrees, advanced diplomas and diplomas, and slight decreases in the number of persons with graduate diplomas and graduate certificates, and higher level certificates (I, II, III and IV).

Table 2.5.3 below compares the percentage of persons (over 15) in the Shire with qualifications, with the percentage for the state as a whole. According to the 2006 Census, the Shire has a higher than state average of persons with certificates, and in particular higher level certificates (II & IV). This continues the trend from 2001.

Table 2.5.3 Tweed Shire, highest qualification, compared to NSW, time series 1996, 2001 and 2006 censuses

Highest qualification	1996			2001			2006		
	Persons	Percentage	NSW percentage	Persons	Percentage	NSW percentage	Persons	Percentage	NSW percentage
Postgraduate Degree	204	1.05%	3.70%	340	1.41%	4.52%	624	1.96%	5.69%
Graduate Diploma and Graduate Certificate	447	2.31%	2.83%	503	2.09%	2.51%	586	1.84%	2.31%
Bachelor Degree	1,858	9.60%	18.05%	2,803	11.63%	20.89%	4,206	13.21%	22.23%
Advanced Diploma and Diploma	2,411	12.45%	14.75%	2,738	11.36%	20.89%	3,943	12.39%	13.57%
Certificate:									
Certificate	n.a.	n.a.	n.a.	280	1.16%	1.17%	1,136	3.57%	3.52%
Certificate III & IV	6,268	32.38%	24.49%	8,678	36.01%	27.08%	10,863	34.12%	25.13%
Certificate I & II	1,413	7.30%	7.33%	1,246	5.17%	5.54%	827	2.60%	2.24%
Total	7,681	39.68%	31.82%	10,204	42.35%	33.79%	12,826	40.29%	30.89%
Level of education inadequately described	566	2.92%	2.45%	1,059	4.39%	2.94%	1,184	3.72%	3.11%
Level of education not stated	6,191	31.98%	26.41%	6,450	26.77%	22.48%	8,464	26.59%	22.21%
Total	19,358	100.00%	100.00%	24,097	100.00%	100.00%	31,833	100.00%	100.00%

Areas of qualification

Table 2.5.4 and figure 2.5.2 on the next page present the changes in areas of qualification for persons in the Tweed Shire between 1996 and 2001. Since the last census, there have been increases in the number of people with qualifications in the fields of information technology, architecture and building,

education, management and commerce, society and culture, creative arts, and mixed field programs. There has been a significant decrease in the number of people with engineering and related technologies qualifications, a slight decrease in the number of persons with agriculture and related qualifications, health,

2.5 Education

and food and hospitality services, although the Tweed remains above the state average for persons with qualifications in engineering and related technologies (despite a steady decrease

in this field in the Tweed, over the last three censuses), agriculture and related disciplines, health, management and commerce and food and hospitality services.

Table 2.5.4 Tweed Shire, qualification type, 1996, 2001 and 2006 censuses compared to NSW, 2006

Type of qualification	1996		2001		2006		NSW percentage
	Persons	Percentage	Persons	Percentage	Persons	Percentage	
Natural & Physical Sciences	236	1.22%	296	1.23%	390	1.23%	2.58%
Information Technology	152	0.79%	260	1.08%	426	1.34%	2.86%
Engineering & Related Technologies	3,916	20.23%	4,440	18.43%	4,988	15.67%	15.45%
Architecture & Building	1,830	9.45%	2,026	8.41%	2,695	8.47%	5.36%
Agriculture, Environmental & Related	384	1.98%	541	2.25%	702	2.21%	1.88%
Health	1,753	9.06%	2,222	9.22%	2,921	9.18%	7.98%
Education	1,525	7.88%	1,827	7.58%	2,494	7.83%	7.02%
Management & Commerce	2,419	12.50%	2,993	12.42%	4,211	13.23%	18.36%
Society & Culture	813	4.20%	1,318	5.47%	2,098	6.59%	8.72%
Creative Arts	359	1.85%	575	2.39%	770	2.42%	3.24%
Food, Hospitality & Personal Services	1,146	5.92%	1,581	6.56%	1,960	6.16%	4.26%
Mixed Field Programmes	n.a.	0.00%	9	0.04%	46	0.14%	0.15%
Field of study inadequately described	156	0.81%	231	0.96%	283	0.89%	1.16%

Figure 2.5.2 Tweed Shire, qualification type, 1996, 2001 and 2006 censuses

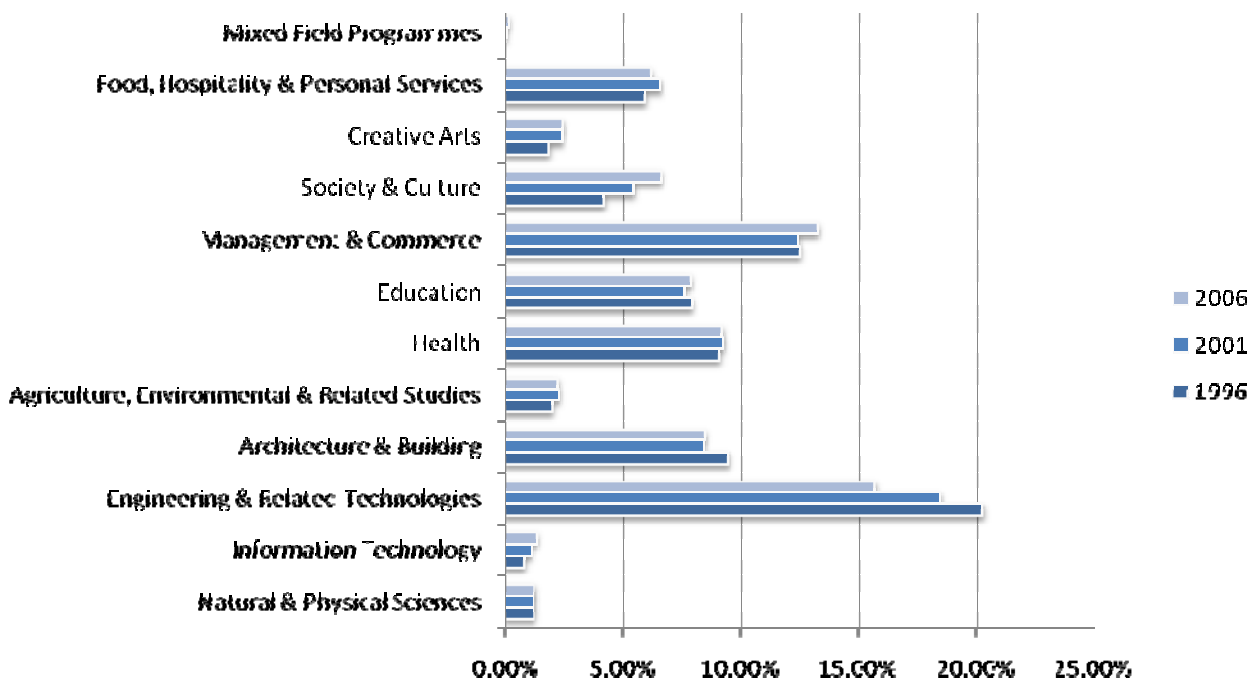

2.6 Employment

Tweed Shire labour force

In 2006 there were 31,497 persons aged over 15 years in the labour force in the Tweed Shire. Of these, 16,448 were employed full time (52.22% of the labour force and 25.42% of the population over 15) with a further 10,802 employed part time (34.30% of the labour force and 16.69% of the population over 15). An additional 2,238 persons were looking for either full time or part time work at the time of the census (7.11%, and 3.46% of the population over 15).

From 2001 to 2006 there was an increase in full time employed from 22.48% in 2001 to 25.42% in 2006, and decreases in the part time employed (from 22.48% in 2001 to 16.69% in 2006), unemployed (from 5.80% in 2001 to 3.46% in 2006) and persons not in the labour force (from 49.85% in 2001 to 44.72% in 2006). Females continue to have a lower participation rate in full time employment (37.46% of the female labour force is employed full time compared to 64.94% of males) and a higher rate of part-time employment (48.95% of female

labour force, compared to 21.50% of males). Women are less likely to be looking for full time work (3.31% compared to 5.46% of males) but more likely to be looking for part time work (3.75% compared to 1.68% of males).

At the same 2006 census, the proportion of people over 15 in full time employment across NSW was 35.80% (60.78% of the labour force). There are slightly proportionally more people in the Tweed Shire employed part time than across the state (16.69% compared to 16.05% of persons over 15). A higher proportion of persons in the labour force are unemployed by looking for work (7.11% in the Tweed compared to 5.92% across the state), but a slightly lower proportion of the population over 15 (3.46% for the Tweed compared to 3.49% for the state). Persons in the Tweed Shire in 2006 made up 1.01% of employed persons in the state, 1.22% of unemployed persons and 1.02% of the total labour force. Additional tables on the working population are presented in Appendix B.

Table 2.6.1 Tweed Shire, labour force participation compared to NSW, 2006

Labour force status	Males			Females			Persons, Tweed Shire			NSW	
	Persons	Prop. of LF	Prop. of pop. 15+	Persons	Prop. of LF	Prop. of pop. 15+	All persons	Prop. of LF	Prop. of pop. 15+	Prop. of LF	Prop. Of pop. 15+
Employed, worked:											
Full-time	10,919	64.94%	35.08%	5,529	37.66%	16.47%	16,448	52.22%	25.42%	60.78%	35.80%
Part-time	3,615	21.50%	11.61%	7,187	48.95%	21.40%	10,802	34.30%	16.69%	27.25%	16.05%
Employed, away from work	553	3.29%	1.78%	558	3.80%	1.66%	1,111	3.53%	1.72%	3.35%	1.97%
Not stated	527	3.13%	1.69%	371	2.53%	1.10%	898	2.85%	1.39%	2.70%	1.59%
Total	15,614	92.86%	50.16%	13,645	92.94%	40.64%	29,259	92.89%	45.22%	2,909,444	94.08%
Unemployed, looking for:						0.00%					
Full-time work	918	5.46%	2.95%	486	3.31%	1.45%	1,404	4.46%	2.17%	3.72%	2.19%
Part-time work	283	1.68%	0.91%	551	3.75%	1.64%	834	2.65%	1.29%	2.20%	1.30%
Total	1,201	7.14%	3.86%	1,037	7.06%	3.09%	2,238	7.11%	3.46%	5.92%	3.49%
Total labour force	16,815	100.00%	54.02%	14,682	100.00%	43.73%	31,497	100.00%	48.68%	100.00%	58.90%
Not in the labour force	12,178		39.12%	16,762		49.92%	28,940		44.72%	1,801,010	34.30%
Status not stated	2,136		6.86%	2,134		6.36%	4,270		6.60%	356,648	6.79%
Total	31,129		100.00%	33,578		100.00%	64,707		100.00%	5,250,261	100.00%

2.6 Employment

Unemployment

Table 2.6.2 shows the breakdown of unemployment rates by age and sex, for 2006. The highest percentage of unemployment was in young males aged 15-19 years (15.97%) followed by young women of the same age (13.30%, females 15-19).

Compared to data in the previous community profile (Tweed Shire Community Profile, 2004), there has been an increase in the

unemployment rate for persons aged 15-19 (which was 10.70% in 2001 and 14.66% in 2006), 55-65 year olds (3.72% in 2001, 5.59% in 2006) and 65+ year olds (0.14% in 2001, 2.65% in 2006). There was a decrease in unemployment in all other age groups: 16.99% in 2001, and 10.30% for 20-24 year olds; 9.91% in 2001 to 7.93% in 2006 for 25-34 year olds; 8.02% to 5.98% for 35-44 year olds; and 6.87% in 2001 to 5.35% in 2006 for 45-54 year olds.

Table 2.6.2 Tweed Shire, unemployment rates by age cohorts, 2006

Age in years	Males			Women			All persons		
	Total in labour force	Total un-employed	% of labour force un-employed	Total in labour force	Total un-employed	% of labour force un-employed	Total in labour force	Total un-employed	% of labour force un-employed
15-19	1,390	222	15.97%	1,331	177	13.30%	2,721	399	14.66%
20-24	1,451	170	11.72%	1,161	99	8.53%	2,612	269	10.30%
25-34	2,809	222	7.90%	2,335	186	7.97%	5,144	408	7.93%
35-44	3,923	204	5.20%	3,703	252	6.81%	7,626	456	5.98%
45-54	4,188	209	4.99%	4,123	236	5.72%	8,311	445	5.35%
55-64	2,513	167	6.65%	1,779	73	4.10%	4,292	240	5.59%
65+	541	7	1.29%	250	14	5.60%	791	21	2.65%

Occupations

Over the past decade occupational categories have shifted with changes in industry and economic demands in the Shire. Since the 2006 census there have been significant increases in the number of labourers (13.51% in 2006 up from 12.35% in 2001) and slight increases in the number of community and personal service workers (11.06% up from 10.11%), technical and trades workers (16.69% up from 16.32%) and professionals (14.43% up from 13.58%).

The occupational categories which have decreased since the 2001 census are machinery operators and drivers (6.21% in 2006 down from 7.14% in 2001), sales workers (12.06% down from 12.80%), clerical and administrative workers (12.72% down from 12.98%) and managers (11.55% down from 12.57%). Figure 2.6.1 and table 2.6.3 on the next page, highlight these changes.

2.6 Employment

Table 2.6.3 Tweed Shire, occupational categories, time series 1996 – 2006 census

1996 Census			2001 Census				2006 Census			
Females	Persons	Percent- age-	Males	Females	Persons	Percent- age	Males	Females	Persons	Percent- age
1,065	3,036	14.75%	1,939	1,015	2,954	12.57%	2,195	1,185	3,380	11.55%
1,485	2,657	12.91%	1,374	1,817	3,191	13.58%	1,803	2,419	4,222	14.43%
467	3,387	16.46%	3,266	569	3,835	16.32%	4,214	668	4,882	16.69%
1,274	1,938	9.42%	791	1,584	2,375	10.11%	943	2,292	3,235	11.06%
2,140	2,646	12.86%	567	2,484	3,051	12.98%	643	3,080	3,723	12.72%
1,414	2,280	11.08%	1,092	1,915	3,007	12.80%	1,264	2,266	3,530	12.06%
203	1,522	7.40%	1,470	208	1,678	7.14%	1,691	127	1,818	6.21%
915	2,523	12.26%	1,871	1,031	2,902	12.35%	2,554	1,400	3,954	13.51%
248	590	2.87%	283	222	505	2.15%	305	210	515	1.76%
9,211	20,579	100.00%	12,653	10,845	23,498	100.00%	15,612	13,647	29,259	100.00%

Figure 2.6.1 Tweed Shire, occupational categories, time series 1996 – 2006 census

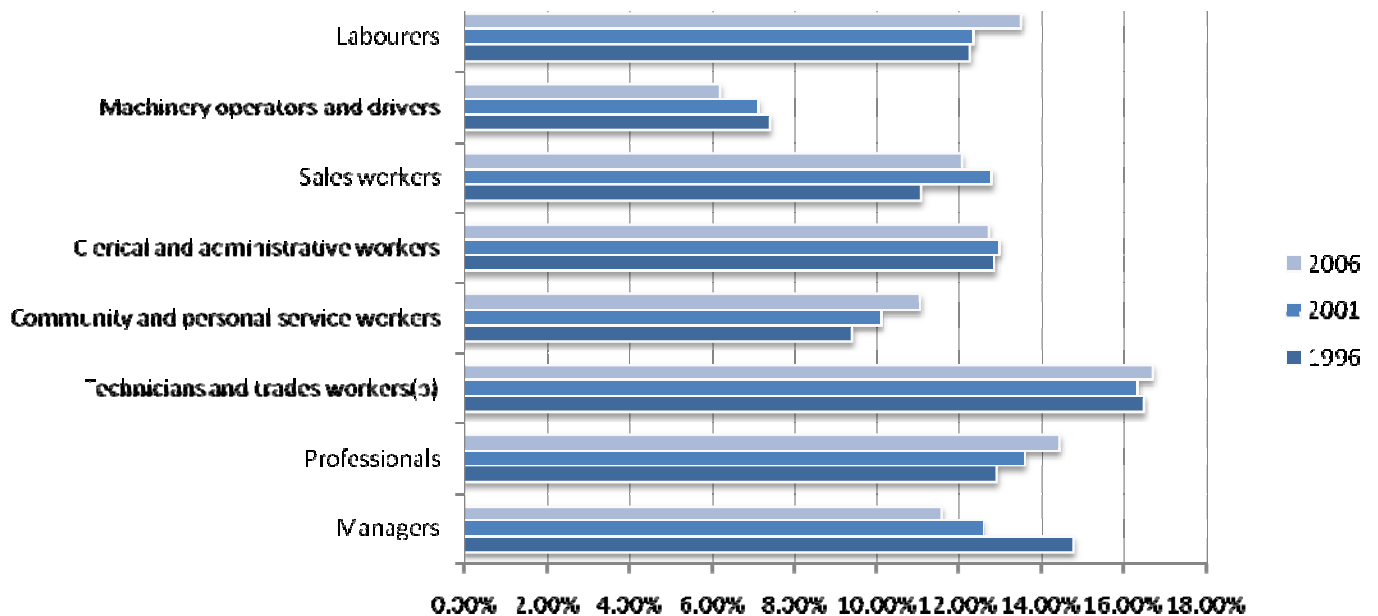

2.6 Employment

Industry of employment

The Tweed Shire's industry base has changed significantly over the last decade. Agriculture declined with a drop from 6.93% in 1996 to 3.21%, although it remains above the state average of 2.70%. Other industries where the numbers employed were have dropped include manufacturing (down from 7.45% in 2001 to 6.77% in 2006), wholesale trade (from 3.62% in 2001 to 2.84% in 2006) and accommodation and food services (down slightly from 10.87% in 2001 to 10.14% in 2006). Other industries to reduce slightly were transport, postal and warehousing; information media and telecommunications; financial and insurance services, rental and real estate and administrative and support services (full details are presented in table 2.6.4 on the next page).

Retail trade remains the number one employer, increasing from 12.51% in 1996 to 14.07% in 2001 to 14.15% in 2006. Retail trade in Tweed Shire employs more people than the state average of 11.13%. Other industries which have grown since the last census are mining: (slight

Figure 2.6.2 Tweed Shire, employment in all industries

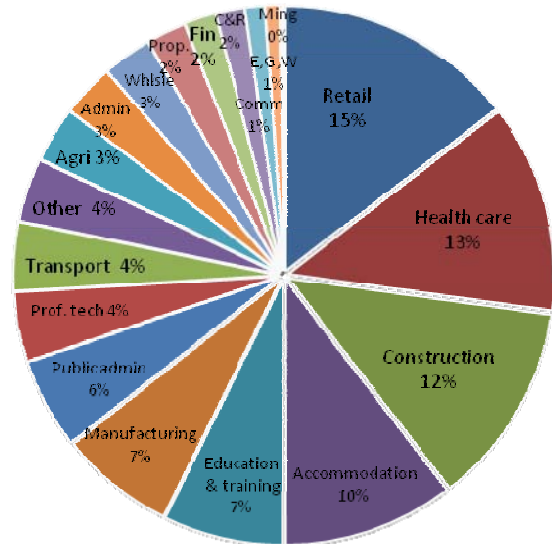

rise from 0.23% to 0.31%); utilities; construction (a significant increase from 9.16% in 2001 to 12.19% in 2006); public administration, education and training and health care & social assistance (11.5% up to 12.34% in 2006).

Figure 2.6.3 Tweed Shire, industry of employment, time series 1996 – 2006 census

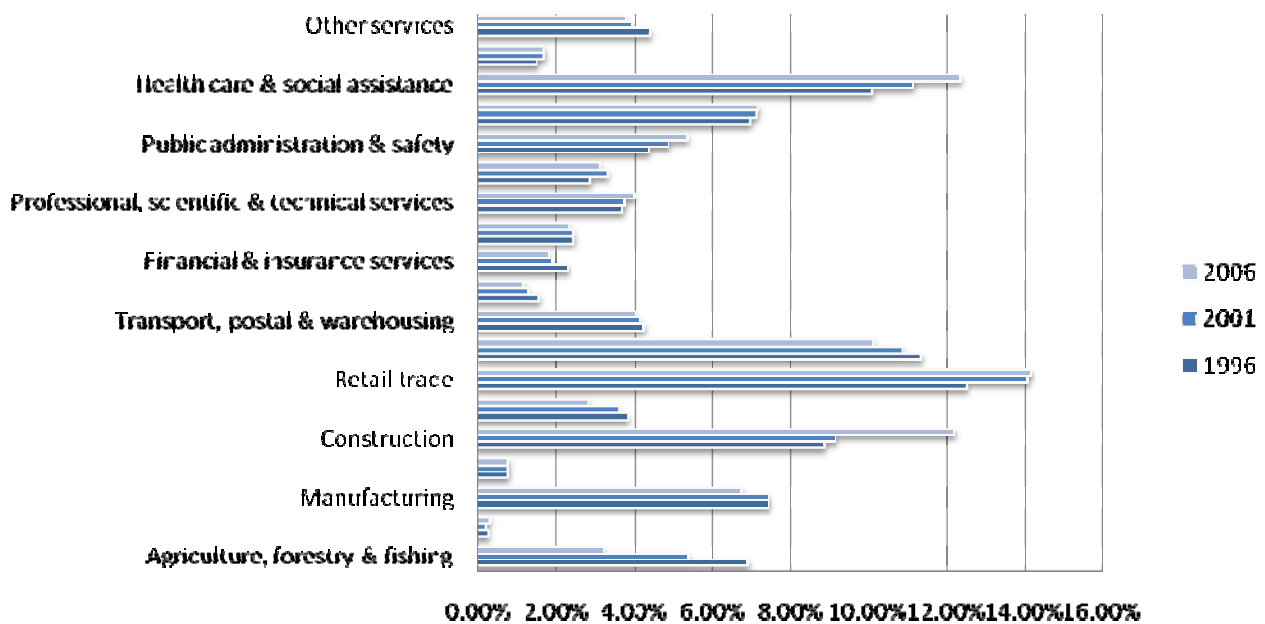

2.6 Employment

Industries in the Shire, in addition to agriculture and the retail trade, which employ more people than the state average include construction (NSW percentage 7.31% compared to the Shires 12.34%), rental and real estate (2.35% for the

Shire, compared to 1.74% for the state), health care and social assistance (12.34% for the Shire, compared to 10.46% for the state), arts and administration and support (slightly above state figures).

Table 2.6.4 Tweed Shire, industry of employment, time series 1996 – 2006 census

Industry of employment	1996		2001		2006		2006 NSW	
	Persons	Percentage	Persons	Percentage	Persons	Percentage	Persons	Percentage
Agriculture, forestry & fishing	1,427	6.93%	1,271	5.41%	939	3.21%	78,661	2.70%
Mining	55	0.27%	55	0.23%	90	0.31%	20,315	0.70%
Manufacturing	1,533	7.45%	1,751	7.45%	1,981	6.77%	277,985	9.55%
Electricity, gas, water & waste services	164	0.80%	185	0.79%	234	0.80%	29,184	1.00%
Construction	1,825	8.87%	2,152	9.16%	3,566	12.19%	212,729	7.31%
Wholesale trade	791	3.84%	850	3.62%	831	2.84%	136,758	4.70%
Retail trade	2,575	12.51%	3,306	14.07%	4,141	14.15%	323,929	11.13%
Accommodation & food services	2,336	11.35%	2,555	10.87%	2,967	10.14%	190,455	6.55%
Transport, postal & warehousing	881	4.28%	979	4.17%	1,178	4.03%	145,516	5.00%
Information media & telecommunications	328	1.59%	303	1.29%	344	1.18%	68,977	2.37%
Financial & insurance services	475	2.31%	450	1.92%	534	1.83%	144,867	4.98%
Rental, hiring & real estate services	509	2.47%	577	2.46%	687	2.35%	50,586	1.74%
Professional, scientific & technical services	764	3.71%	884	3.76%	1,177	4.02%	213,253	7.33%
Administrative & support services	593	2.88%	784	3.34%	920	3.14%	90,430	3.11%
Public administration & safety	901	4.38%	1,151	4.90%	1,572	5.37%	174,912	6.01%
Education & training	1,437	6.98%	1,678	7.14%	2,096	7.16%	219,676	7.55%
Health care & social assistance	2,080	10.11%	2,620	11.15%	3,611	12.34%	304,343	10.46%
Arts & recreation services	314	1.53%	403	1.72%	499	1.71%	39,579	1.36%
Other services	912	4.43%	931	3.96%	1,110	3.79%	110,093	3.78%
Inadequately described/Not stated	679	3.30%	613	2.61%	783	2.68%	77,193	2.65%
Total	20,579	100%	23,498	100.00%	29,260	100.00%	2,909,441	100.00%

2.7 Income

Individual income

Figures 2.7.1 and 2.7.2 show the gross individual weekly incomes of persons in the Tweed Shire. Compared to the rest of NSW, persons in the Shire tend to have incomes which group in the lower centre range. There are fewer persons with negative or nil incomes and approximately the same percentage of persons with incomes from \$1-\$149. The median individual income for persons in the Tweed Shire is \$364, compared to \$466 for the whole of Australia.

At the other end, there are fewer persons in the Shire than in the state with gross weekly incomes of above \$1,400 per week. The mode income is \$500 - \$649. Table 2.7.1 shows gross weekly income by age, across the Tweed Shire, of persons aged 15 years and over.

Figure 2.7.1 Tweed Shire, gross individual weekly income, 2006

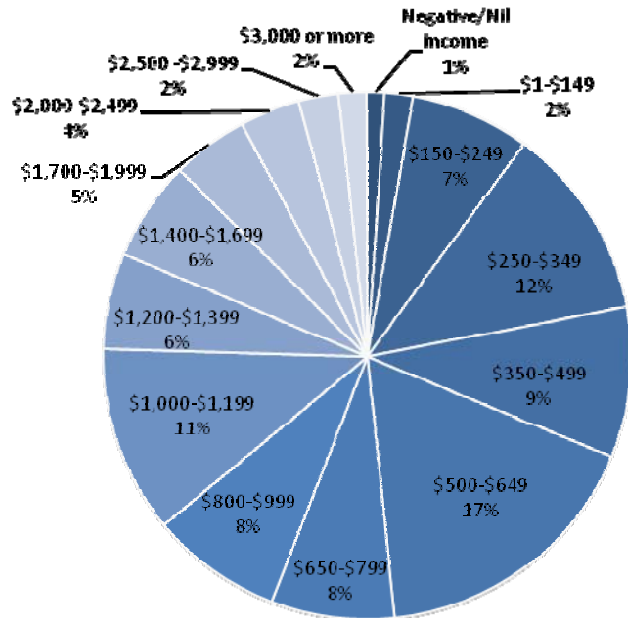
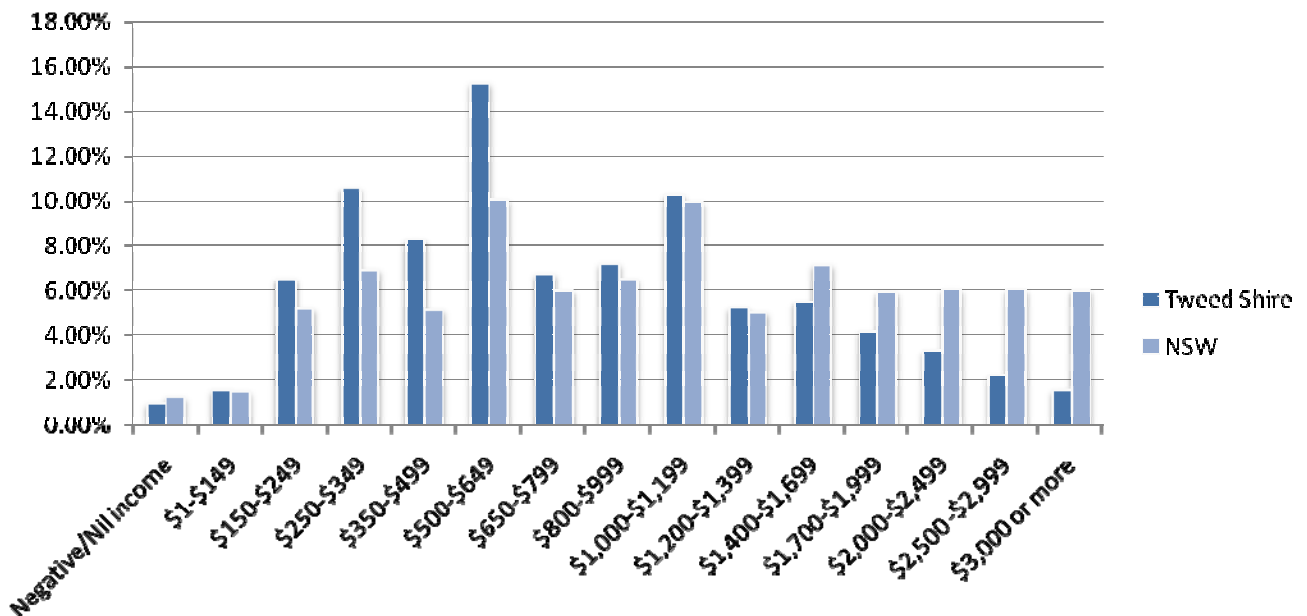

Figure 2.7.2 Tweed Shire, gross individual weekly income compared to NSW, 2006



2.7 Income

Table 2.7.1 Tweed Shire, gross individual weekly income by age cohort, 2006

Income	Age in years									Total	Prop. Of all inds.
	15-19	20-24	25-34	35-44	45-54	55-64	65-74	75-84	85+		
Negative/Nil income	1,477	169	288	382	501	531	139	90	18	3,595	5.56%
\$1-\$149	1,523	237	392	482	442	497	369	238	61	4,241	6.55%
\$150-\$249	568	465	766	1,025	1,403	2,437	3,222	2,159	481	12,526	19.36%
\$250-\$399	549	579	965	1,357	1,468	1,827	2,517	2,102	603	11,967	18.49%
\$400-\$599	249	960	1,412	1,872	2,105	1,535	1,080	823	194	10,230	15.81%
\$600-\$799	59	438	1,032	1,436	1,597	973	382	244	58	6,219	9.61%
\$800-\$999	14	168	705	1,022	1,043	595	160	117	41	3,865	5.97%
\$1,000-\$1,299	8	69	579	880	945	479	118	92	23	3,193	4.93%
\$1,300-\$1,599	0	16	221	502	567	235	61	42	19	1,663	2.57%
\$1,600-\$1,999	0	13	97	175	225	122	30	18	16	696	1.08%
\$2,000 or more	0	4	88	217	251	154	58	46	7	825	1.27%
Not stated	638	295	535	757	815	675	651	861	463	5,690	8.79%
Total	5,085	3,413	7,080	10,107	11,362	10,060	8,787	6,832	1,984	64,710	100.00%

Household income

Table 2.7.2 Tweed Shire, gross weekly income by household, 2006

The median household income in Tweed Shire in 2006 was \$683 compared to \$634 across Australia. A total of 15,016 households in the Shire had an income less than \$349 per week, compared to 16,199 for the state. Of 15,016 households across the state, 12,526 households a gross weekly income of more than \$1,000 per week, compared to 11,967 for the state. Table 2.7.2 shows the comparison to NSW figures for households across all income groups in the Tweed.

Income	Tweed Shire		NSW	
	Total	Percentage	Total	Percentage
Negative/Nil income	3,595	0.98%	28,841	1.24%
\$1-\$149	4,241	1.55%	34,454	1.48%
\$150-\$249	12,526	6.53%	121,575	5.22%
\$250-\$399	11,967	10.60%	162,152	6.96%
\$350-\$499	12,031	8.26%	120,360	5.17%
\$500-\$649	10,230	15.29%	233,507	10.03%
\$650-\$799	6,219	6.78%	139,260	5.98%
\$800-\$999	3,865	7.21%	151,853	6.52%
\$1,000-\$1,299	3,193	10.28%	231,371	9.94%
\$1,300-\$1,599	1,663	5.25%	118,009	5.07%
\$1,600-\$1,999	696	5.48%	166,841	7.17%
\$2,000-\$2,499	825	4.18%	138,083	5.93%
\$2,500-\$2,999	696	3.32%	140,562	6.04%
\$3,000-\$3,499	825	2.19%	140,184	6.02%
\$3,500 or more	825	1.53%	139,990	6.01%
Not stated	5,690	6.98%	193,198	8.30%
All incomes not stated	1,124	3.61%	67,978	2.92%
Total	31,120	100.00%	2,328,218	100.00%

Table 2.7.3 on the next page shows the data on comparisons of household earnings across family types. The largest percentage of couples with no children had an income of \$350-\$499 per week (21.67%). Approximately half (49.47%) of couples with no children earned less than \$799 per week. For couples with children, the largest percentage had an income of more than \$1,399 per week (13.63%), and 50.05% of the total One parent families were clustered

2.7 Income

around the \$500-\$649 per week rate (26.79%), with 53.03% of these families earning less than \$649 per week. For 'other' families the most

common earnings were the same as one parent families, but 47.36% of these families earned less than \$799 per week.

Table 2.7.3 Tweed Shire, gross weekly income by family type, 2006

Income	Couple family with no children		Couple family with children		One parent family		Other family		Total	
	No.	Percentage	No.	Percentage	No.	Percentage	No.	Percentage	No.	Percentage
Negative/Nil income	91	0.92%	23	0.30%	20	0.50%	3	1.21%	137	0.63%
\$1-\$149	161	1.62%	27	0.35%	65	1.64%	6	2.43%	259	1.18%
\$150-\$249	32	0.32%	19	0.24%	177	4.46%	4	1.62%	232	1.06%
\$250-\$349	89	0.90%	48	0.62%	578	14.57%	0	0.00%	715	3.26%
\$350-\$499	2,152	21.67%	171	2.20%	201	5.07%	23	9.31%	2,547	11.62%
\$500-\$649	1,842	18.55%	536	6.90%	1,063	26.79%	60	24.29%	3,501	15.98%
\$650-\$799	545	5.49%	418	5.38%	387	9.75%	21	8.50%	1,371	6.26%
\$800-\$999	640	6.44%	756	9.73%	354	8.92%	27	10.93%	1,777	8.11%
\$1,000-\$1,199	1,379	13.89%	1,059	13.63%	304	7.66%	48	19.43%	2,790	12.73%
\$1,200-\$1,399	590	5.94%	831	10.70%	112	2.82%	8	3.24%	1,541	7.03%
\$1,400-\$1,699	396	3.99%	895	11.52%	116	2.92%	12	4.86%	1,419	6.48%
\$1,700-\$1,999	410	4.13%	676	8.70%	62	1.56%	4	1.62%	1,152	5.26%
\$2,000-\$2,499	342	3.44%	572	7.36%	31	0.78%	4	1.62%	949	4.33%
\$2,500 - \$2,999	182	1.83%	350	4.51%	23	0.58%	4	1.62%	559	2.55%
\$3,000 or more	164	1.65%	251	3.23%	10	0.25%	0	0.00%	425	1.94%
Partial income stated	607	6.11%	1,000	12.87%	334	8.42%	13	5.26%	1,954	8.92%
All incomes not stated	309	3.11%	137	1.76%	131	3.30%	10	4.05%	587	2.68%
Total	9,931	100.00%	7,769	100.00%	3,968	100.00%	247	100.00%	21,915	100.00%

2.8 Marital status

Marital status

In 2006 Tweed Shire had more persons than the state average who were separated (3.52% for Tweed, compared to 3.09% for NSW), divorced (10.97% for Tweed, compared to 7.95% for NSW) and widowed (8.87% compared to 6.16%). The Shire was below average for married persons (49.87% compared to 50.06%) and 'never married' category (27.37% for

Tweed, compared to 32.75% for the state). More men than women were married and never married, and more women than men were separated, divorced and widowed (3.68% of males compared to 12.52% of females). Table 2.8.1 shows the comparison between the Shire and NSW.

Table 2.8.1 Tweed Shire, marital status by sex, 2006

Marital status	Males	Percentage	Females	Percentage	Persons	Percentage	NSW persons	NSW percent age
Married	16,122	51.79%	16,151	48.10%	32,273	49.87%	2,628,074	50.06%
Separated	1,019	3.27%	1,257	3.74%	2,276	3.52%	162,358	3.09%
Divorced	3,142	10.09%	3,959	11.79%	7,101	10.97%	417,319	7.95%
Widowed	1,147	3.68%	4,204	12.52%	5,351	8.27%	323,233	6.16%
Never married	9,701	31.16%	8,008	23.85%	17,709	27.37%	1,719,273	32.75%
Total	31,131	100.00%	33,579	100.00%	64,710	100.00%	5,250,257	100.00%

Table 2.8.2 shows the changes in marital status across the last three censuses. There has been a slight decline in the number of persons married over the last decade (from 55.72% in 1996 to 49.87% in 2006), the number of persons separated (4.06% in 1996 to 3.51% in

2006), and widowed (8.53% in 1996 compared to 8.37% in 2006). There has been an increase in the number of persons divorced (8.53% in 1996 and 10.98% in 2006) and never married (23.34% in 1996 and 27.37% in 2006).

Table 2.8.2 Tweed Shire, marital status, 1996, 2001 and 2006

Marital status	1996		2001		2006	
	Persons	Percentage	Persons	Percentage	Persons	Percentage
Married	27,811	55.72%	29,918	52.69%	32,272	49.87%
Separated	2,029	4.06%	2,240	3.95%	2,274	3.51%
Divorced	4,256	8.53%	5,659	9.97%	7,104	10.98%
Widowed	4,169	8.35%	4,892	8.62%	5,351	8.27%
Never married	11,651	23.34%	14,070	24.78%	17,708	27.37%
Total	49,916	100.00%	56,779	100.00%	64,709	100.00%

2.9 Families and households

Household Type and Size

Table 2.9.1 below shows that the proportions of household types have remained relatively unchanged in the Tweed Shire between 2001 and 2006. The percentage of couples with no children has decreased slightly as a proportion of the total but increased in absolute numbers from 9,129 in 2001 to 9,706 in 2006. The proportion of couples with children has stayed almost exactly the same (24.80% versus 24.98%) but there has been an increase in the total number

shows the location of lone person households across the Shire.

of households with children from 7,163 in 2001 to 7,719. One parent households have also increased slightly as a proportion of total households and in absolute numbers. The same pattern is exhibited by lone person households. In 2001 they were 27.04% of total households (7,765) and in 2006 they were 27.41% (8,533). These data suggest a stable pattern of household composition in the context of a growing overall Shire population.

Table 2.9.1 Tweed Shire, marital status, 1996, 2001 and 2006

Household Type	2006 Number	2006 %	2001 Number	2001 %
Couple with no children	9,709	31.10%	9,129	31.84%
Couple with children	7,719	24.80%	7,163	24.98%
One-Parent Family	3,859	12.39%	3,503	12.22%
Other Family	246	0.79%	234	0.82%
Lone Person Household	8,533	27.41%	7,765	27.04%
Group Household	1,055	3.38%	877	3.06%
Total	31,121	100.00%	28,671	100.00%

Lone person households

Table 2.9.2 on the next page provides information on lone person households in the Tweed Shire. These have increased in total number from 7,765 in 2001 to 8,533 in 2006. This is 27.41%, noticeably above the NSW average of 22.8% and Australian average of 22.9%.

A substantial proportion of lone person households are living in separate houses (44.48%). The next largest group is in semi-detached and related dwellings (26.45%). Almost one in five (19.22%) persons are living in flats, units and apartments. In the 10 years between the 1996 Census and the 2006 Census, the number of lone person households increased by 35% from 6,322 persons in 1996 to 7,765 in 2001 and 8,535 in 2006. Figure 2.9.1

Figure 2.9.1 Location of lone person households in Tweed Shire, 2006

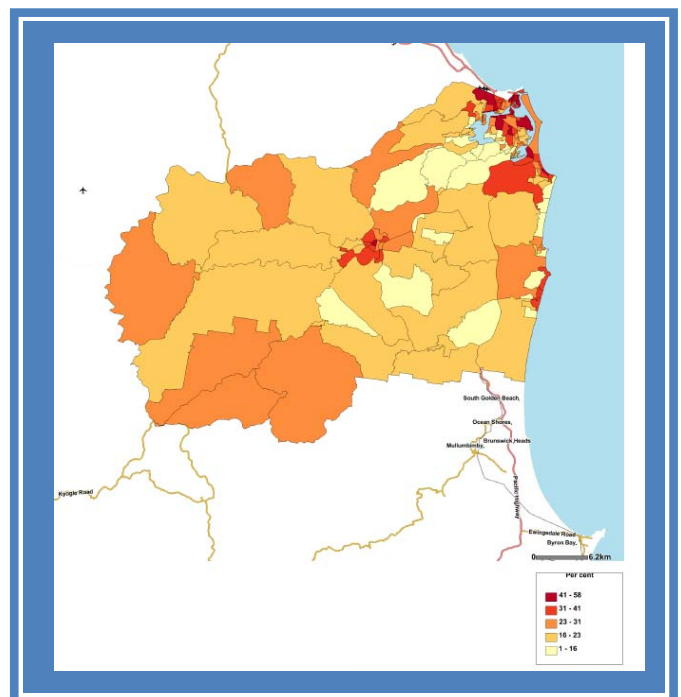

2.9 Families and households

Table 2.9.2 Dwelling type by lone person households

Dwelling type	Dwellings	As a % of total
Separate house	3,797	44.48%
Semi-detached, row or terrace house, townhouse etc	2,258	26.45%
Flat, unit or apartment	1,641	19.22%
Other Dwelling	830	0.97%
Dwelling structure not stated	9	0.10%
Total	8,535	100.00%

Family Size and Structure

The detailed picture of Tweed Shire households includes couples with children, couples with children, one parent families and a small 'other' category. Couples with no children constituted 45.31% of families, couples with children under

15 made up 24.47% of families, couples with no children under 15 were 35.44% of total families, while one-parent families were 16.75% of families.

Table 2.9.3 Family size and structure, Tweed Shire 2006

Family size	Number of Families	As a % of Total Families
Couple family with no children	9,931	45.31%
Couple family with:		
children under 15 and:		
dependent students and non-dependent children	148	0.67%
dependent students and no non-dependent children	810	3.69%
no dependent students and non-dependent children	317	1.44%
no dependent students and no non-dependent children	4,088	18.65%
<i>Total</i>	<i>5,363</i>	<i>24.47%</i>
No children under 15 and:		
dependent students and non-dependent children	330	0.15%
dependent students and no non-dependent children	614	2.80%
no dependent students and non-dependent children	1,461	6.66%
<i>Total</i>	<i>2,405</i>	<i>10.97%</i>
<i>Total</i>	<i>7,768</i>	<i>35.44%</i>
One parent family with:		
children under 15 and:		
dependent students and non-dependent children	41	0.18%
dependent students and no non-dependent children	277	1.26%
no dependent students and non-dependent children	184	0.83%
no dependent students and no non-dependent children	1,871	8.53%
<i>Total</i>	<i>2,373</i>	<i>10.82%</i>
No children under 15 and:		
dependent students and non-dependent children	114	0.52%
dependent students and no non-dependent children	331	1.51%
no dependent students and non-dependent children	1,150	5.24%
<i>Total</i>	<i>1,595</i>	<i>7.27%</i>
<i>Total</i>	<i>3,968</i>	<i>16.75%</i>
Other family	247	1.12
Total	21,914	100.00

2.10 Housing

There is substantial data on housing choices in the Census and a variety of other data are analysed against housing type and composition. This section gives an overview of the housing stock and affordability in the Tweed Shire. This report does not include external data sets such as Department of Housing data instead it relies on the Census to provide an accurate snapshot of the Tweed Shire situation in 2006.

Dwelling Types

There were 31,121 domestic dwellings recorded in the 2006 Census for Tweed Shire an increase

from 28,486 in 2001. These housed a population of 74,444 people or an average of 2.39 people per dwelling. Separate houses constituted 65.42% of the dwelling types and housed 73.63% of the population. Semi-detached and related dwelling types made up 18.75% of dwellings and housed 15.20% of the population. Flats and related dwelling types were 10.66 of dwellings and housed 7.70% of the population. Other dwelling types were 5.06% of dwellings and housed 3.38% of persons. Table 2.10 presents data on types of dwellings in the Shire.

Table 2.10.1 Tweed Shire, dwelling types, 2006

Dwelling Type	Dwellings	Dwellings as a %	Persons	Persons as a %
Separate house	20,362	65.42%	54,813	73.63%
Semi-detached, row or terrace house, townhouse etc. with:				
One storey	4,101	13.17%	7,810	10.49%
Two or more storeys	1,735	5.57%	3,511	4.71%
Total	5,836	18.75%	11,321	15.20%
Flat, unit or apartment:				
In a one or two storey block	2,032	6.52%	3,426	4.60%
In a three storey block	724	0.23%	1,306	1.75%
In a four or more storey block	505	1.62%	911	1.22%
Attached to a house	59	0.18%	90	0.12%
Total	3,320	10.66%	5,733	7.70%
Other dwelling:				
Caravan, cabin, houseboat	1,087	3.49%	1,711	2.29%
Improvised home, tent, sleepers out	415	1.33%	654	0.87%
House or flat attached to a shop, office, etc.	73	0.23%	158	0.21%
Total	1,575	5.06%	2,523	3.38%
Dwelling structure not stated	28	0.08%	54	0.07%
Total	31,121	100.00%	74,444	100.00%

Changes in Dwelling Structures 1996-2006

In the period between 1996 and 2006, there has been a substantial increase in the total dwelling stock in the Tweed Shire from 16,090 dwellings to 20,362. The pattern of change is quite varied including major increases and decreases in different sectors of the dwelling structure composition. Significant areas of *decrease* include flats in 3 storey blocks, flats attached to

a house, caravans/cabins/houseboats and houses or flats attached to an office or shop. In addition, the level of 'unstated' dwelling types has decreased from 286 in the 1996 Census to 29 in 2006. This is a positive outcome for Councils, planners and others needing to have an accurate count.

2.10 Housing

Table 2.10.2 Tweed Shire, changes in dwelling structures, 1996- 2006

Dwelling Structure	1996	2001	2006	% Change 1996-2006
Separate house	16,090	18,661	20,362	26.55%
Semi-detached, row or terrace house, townhouse etc:				
One storey	2,632	3,292	4,101	55.81%
Two or more storeys	1,184	1,180	1,735	46.53%
Total	3,816	4,472	5,836	52.93%
Flat, unit or apartment:				
In a one or two storey block	1,567	2,175	2,033	29.73%
In a three storey block	852	794	725	-14.90%
In a four or more storey block	230	363	504	119.13%
Attached to a house	133	115	59	-55.63%
Total	2,782	3,447	3,321	19.37%
Other dwelling:				
Caravan, cabin, houseboat	1,354	1,659	1,086	-19.79%
Improvised home, tent, sleepers out	54	35	414	766.6%
House or flat attached to a shop, office etc.	135	132	74	-45.18%
Total	1,543	1,826	1,574	2.00%
Dwelling structure not stated	286	80	29	-89.86%
Total	24,517	28,486	31,122	26.94%

Significant areas of increase also indicate a mixed or variable pattern of development. Separate houses grew 26.55% between 1996 and 2006. Semi-detached dwellings grew by 52.93% overall. Flats/units/apartments grew overall by 19.37% but the growth was in one to two storey blocks and especially in four or more storey blocks. Another item of interest was the

substantial growth in the improvised home/tent/sleepers out category which grew by over 700% from a low of 54 to this new peak of 414. This may indicate a change in enumeration methods or a local factor not obvious from the data. Table 2.10.2 and figure 2.10.1 shows the changes in dwelling structures over the decade.

Figure 2.10.1 Tweed Shire, changes in dwelling structures, 1996- 2006

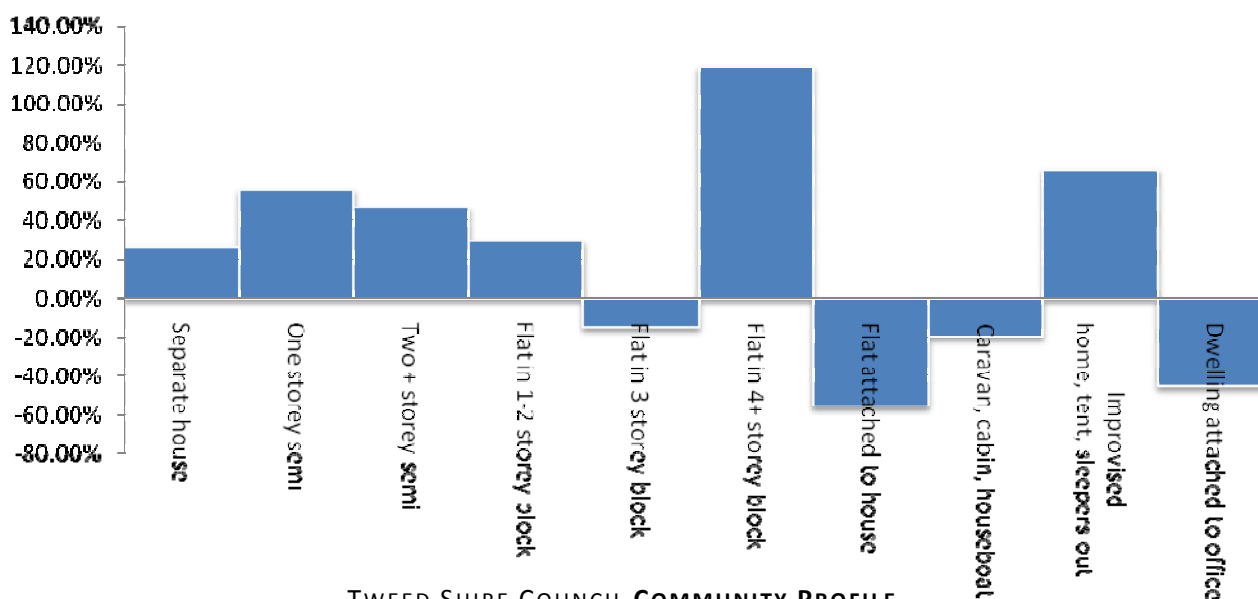

2.10 Housing

Dwelling Tenure

Table 2.10.3 summarises the various tenure situations of home owners and others in the Tweed Shire dwelling market. Overall, 43% owned their own homes fully and another 25.94% were purchasing or paying off their own homes. Just on 2/3 (66.56%) of fully owned

homes were separate houses and 17.91% were in the category of semi-detached, row house, terrace house or town house. Only 6.82% of fully owned homes were flats, units or apartments.

Table 2.10.3 Tweed Shire, tenure types, 2006

Type of Tenure	Separate house	Semi-detached, row or terrace house, townhouse etc.	Flat, unit or apartment	Other dwelling	Dwelling structure not stated	Total	As a % of total dwellings
Fully owned	8,908	2,397	913	1,151	14	13,383	43.00%
Being purchased(b)	6,846	854	325	44	6	8,075	25.94%
Rented:							
Real estate agent	1,814	1,118	1,020	17	3	3,972	12.76%
State or territory housing authority	278	269	283	3	0	833	2.67%
Person not in same household(c)	1,421	686	392	64	0	2,563	8.23%
Housing co-operative/ community/ church group	58	59	42	5	0	164	0.52%
Other landlord type(d)	149	80	63	177	5	474	1.52%
Landlord type not stated	181	43	56	12	0	292	0.93%
Total Rented	3,901	2,255	1,856	278	8	8,298	26.66%
Other tenure type(e)	141	63	40	16	0	260	0.83%
Tenure type not stated	566	265	186	87	0	1,104	3.54%
Total	20,362	5,834	3,320	1,576	28	31,120	100.00%
As a % of Total	65.43	18.74	10.66	5.06	0.08	100.00	

Monthly Home Loan Repayments

The majority of people paying off home loans were in separate houses (84.78%). There were a number of people paying less than \$750 per month on their home loans (15.80%) and a slightly larger group paying more than \$2,000 per month on their home loans (17.75%). Table 2.10.4 on the next page and figure 2.10.2 on this, present the data on home repayments. The median monthly home loan repayment was \$1,300 in the Tweed Shire and this is the same for Australia as a whole. Figure 2.10.3 shows the median home repayments across the Shire.

Figure 2.10.2 Tweed Shire, monthly home repayments

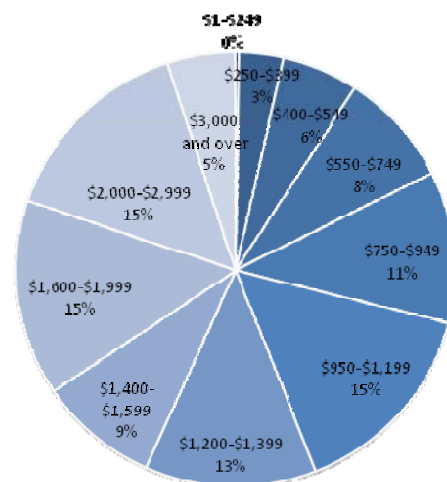

2.10 Housing

Table 2.10.4 Tweed Shire, monthly home repayments by housing type, 2006

Monthly loan repayments	Separate house	Semi-detached, row or terrace house, townhouse etc.	Flat, unit or apartment	Other dwelling	Dwelling structure not stated	Total	As a % of Total
\$1-\$249	171	31	8	0	0	210	0.24%
\$250-\$399	179	42	14	0	3	238	2.94%
\$400-\$549	335	48	18	5	3	409	5.06%
\$550-\$749	495	74	32	10	0	611	7.56%
\$750-\$949	678	95	38	5	0	816	10.10%
\$950-\$1,199	904	119	61	9	0	1,093	13.53%
\$1,200-\$1,399	789	92	28	7	0	916	11.34%
\$1,400-\$1,599	539	80	22	0	0	641	7.94%
\$1,600-\$1,999	908	114	33	4	0	1,059	13.11%
\$2,000-\$2,999	969	70	25	4	3	1,071	13.26%
\$3,000 and over	335	19	9	0	0	363	4.49%
Housing loan repayment not stated	543	69	34	0	0	646	8.00%
Total	6,845	853	322	44	9	8,073	100.00%

Figure 2.10.3 Tweed Shire, monthly home repayments

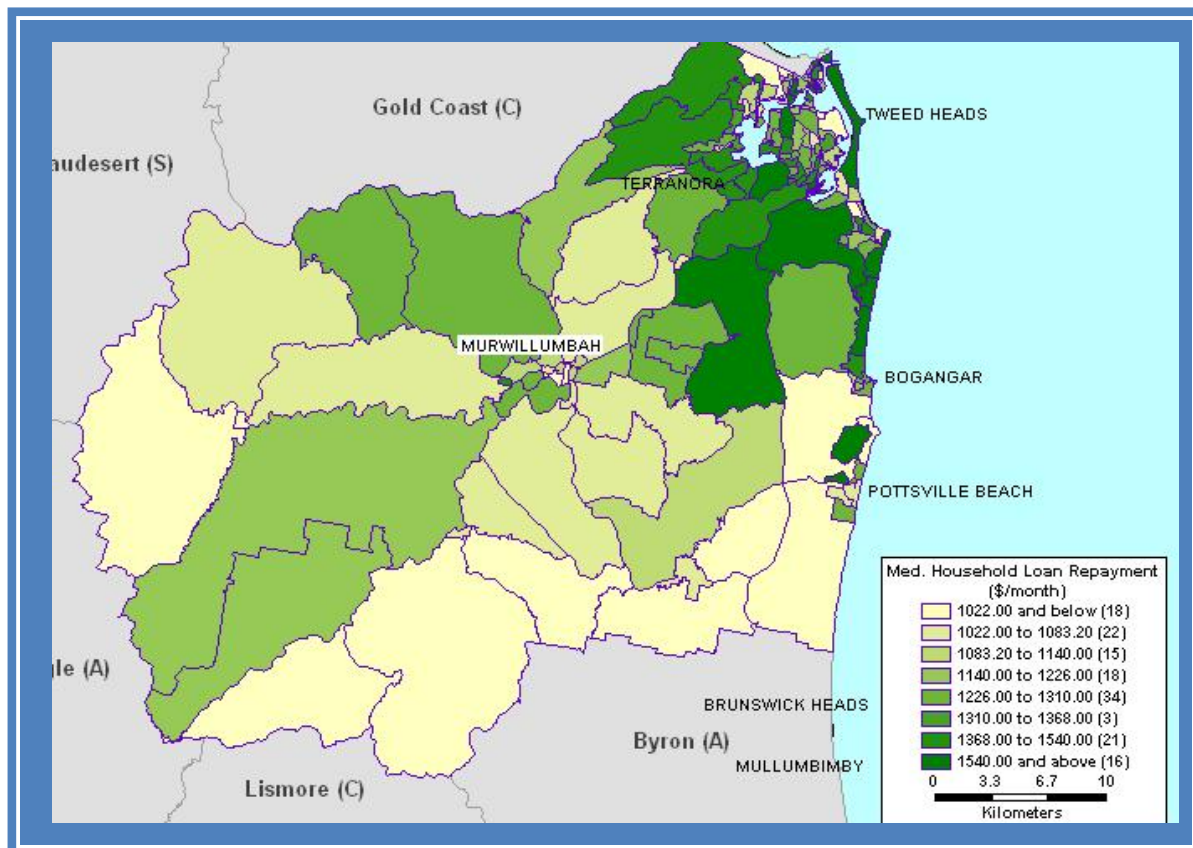

2.10 Housing

Weekly Rent Payments

The median rental payment in Tweed Shire was \$210 which was actually higher than the \$190 median rental for all of New South Wales. A small proportion of weekly rental payments were less than \$100 per week (7.38%) and the majority of these were in state housing

(68.13%). A similar percentage of renters were making payments were over \$350 per week (6.11%) with a very small number paying over \$550 per week. This included some state housing and crossed all household types, not only those leased from real estate agents.

Table 2.10.5 Tweed Shire, weekly rent payments, 2006

Weekly Rental Payment	Real estate agent	State or territory housing authority	Person not in same household	Housing co-operative/ community/ church group	Other landlord type	Landlord type not stated	Total	As a % of Total
\$0-\$49	4	8	126	14	38	196	386	0.01%
\$50-\$99	11	417	78	49	37	20	612	7.37%
\$100-\$139	123	191	294	41	122	8	779	9.38%
\$140-\$179	424	53	452	19	76	8	1,032	12.43%
\$180-\$224	931	60	636	8	63	14	1,712	20.63%
\$225-\$274	1,059	31	507	16	69	19	1,701	20.50%
\$275-\$349	986	9	276	5	35	5	1,316	15.86%
\$350-\$449	308	0	77	0	0	4	389	4.68%
\$450-\$549	43	0	18	0	3	0	64	0.77%
\$550 and over	22	13	12	0	3	5	55	0.66%
Rent not stated	59	50	85	10	32	15	251	3.05%
Total	3,970	832	2,561	162	478	294	8,297	100.00%

Public Housing

State or territory housing in the Tweed Shire constitutes only 2.67% of dwelling types. This includes 278 separate houses, 269 semi-detached dwellings (including row houses and terraces), and lastly 283 flats/units/apartments. This compared to 15.62% of the dwellings

across New South Wales and an increase in the Tweed Shire from the 2001 Census which was up from 733 to 833 overall but represented a slight decrease in the percentage of overall dwellings from 2.78%.

Table 2.10.6 Tweed Shire, public housing tenure, 2006

Type of Tenure	Separate house	Semi-detached, row or terrace house, townhouse etc.	Flat, unit or apartment	Other dwelling	Dwelling structure not stated	Total	As a % of total dwellings
State or territory housing authority	278	269	283	3	0	833	2.67%

2.11 Transportation

Motor Vehicle Ownership

At the 2006 Census, a smaller proportion of Tweed households was without a car than for NSW as a whole (9.14% compared to 11.39%). This was the same pattern as observed for the 2001 Census. Lone person households were far more likely to have no car than family households at the Tweed and NSW levels. Tweed households were somewhat more likely to rely on one vehicle than NSW in total, with 42.04% of Tweed households having 2 or more vehicles while across NSW as a whole, 46.24% of households were multi-vehicle households. This may also relate to income and other factors in the Tweed Shire.

These figures represent a shift in the data provided in the 2001 community report. At that time, 10.19% of Tweed households had no car, 48.15% had one car and 34.81% were multi-vehicle households. In other words, overall car ownership appears to have risen across Tweed households in the interval between 2001 and 2006. Tables 2.11.1 and figure 2.11.1 present detailed information on motor vehicle ownership in the Shire and its comparison to NSW.

Table 2.11.1 Tweed Shire, motor vehicle ownership, 2006

No. of Vehicles	Tweed Lone person HHs	NSW Lone Person HHs	Tweed Family HHs	NSW Family HHS
No motor vehicles	1,928	162,652	821	92,620
1 motor vehicle	5,309	314,051	8,062	549,317
2 motor vehicles	484	35,937	8,726	706,319
3 motor vehicles or more	148	10,248	3,285	284,166
Number of motor vehicles not stated	666	39,739	638	46,080
<i>Total</i>	8,535	562,627	21,532	1,678,502

Figure 2.11.1 Comparison of motor vehicle ownership, Tweed Shire and NSW 2006

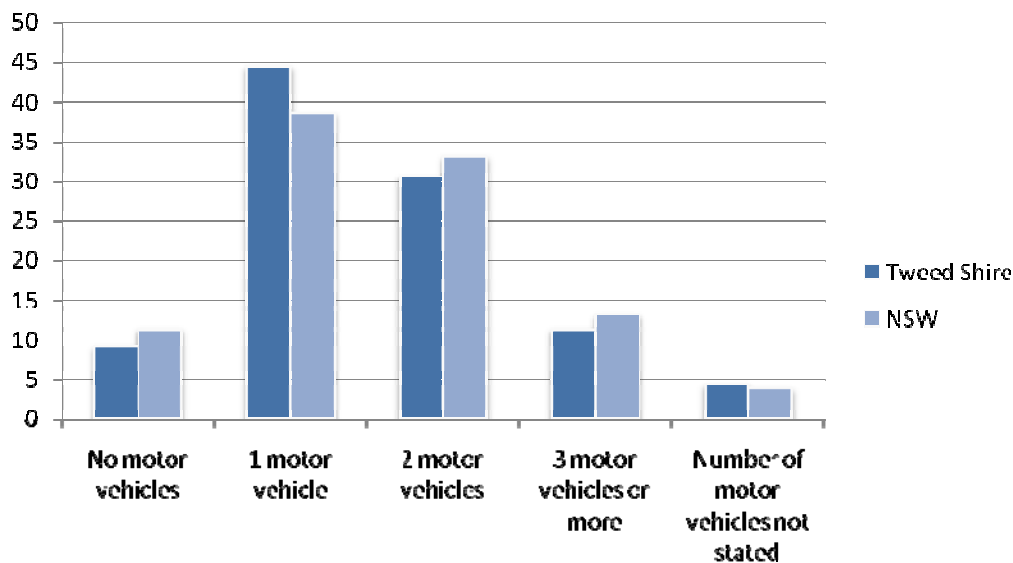

2.11 Transportation

Travel to Work Patterns

Patterns of travel to work rely on a number of factors including public transport infrastructure, distances to work and so forth. Tweed travel to work patterns in 2006 very much emphasized individuals driving themselves to work, and this corresponds with the increase in car ownership.

In addition, the percentage of Tweed people traveling to work by car was above the NSW average with 63.87% doing so in Tweed compared to a rate of 56.35% for NSW as a whole. Bus travel was much lower in Tweed compared to NSW as was walking to work. The rate for cycling to work was somewhat higher than the NSW average and so too was the proportion of people working from home – 5.63% in Tweed compared to 4.76% across NSW. By way of contrast, Tweed also had a

higher rate of people did not go to work than the NSW average (12.19% compared to 10.48%).

The data presented in table 2.11.2 emphasizes a pattern of high reliance on motor vehicles compared to NSW as a whole and also a higher proportion of people working from home or not working. This data shows that almost 18% of Tweed people of working age did not travel to work – almost 1 in 5 people. Figure 2.11.1 shows the proportion of people in the Shire who travelled to work by car, figure 2.11.2 the proportion who travelled to work using at least one form of public transport and figure 2.11.12 the proportion who use only public transport to go to work. Full details of travel to work by different modes are presented in Appendix B.

Table 2.11.2 Tweed Shire, method of travel to work by sex, 2006

Method of travel	Males	Females	Persons	As a Percentage of Total	Percentage in NSW
Bus	115	157	272	0.92	3.43%
Car, as driver	10,235	8,455	18,690	63.87	56.35%
Car, as passenger	961	924	1,885	6.44	5.73%
Truck	598	23	621	2.12	1.57%
Motorbike/scooter	186	28	214	0.73	0.56%
Bicycle	219	66	285	0.97	0.66%
Walked only	489	472	961	3.28	4.38%
Worked at home	735	914	1,649	5.63	4.76%
Did not go to work	1,429	2,139	3,568	12.19	10.48%
Total	15,613	13,647	29,260	100%	100%

2.11 Transportation

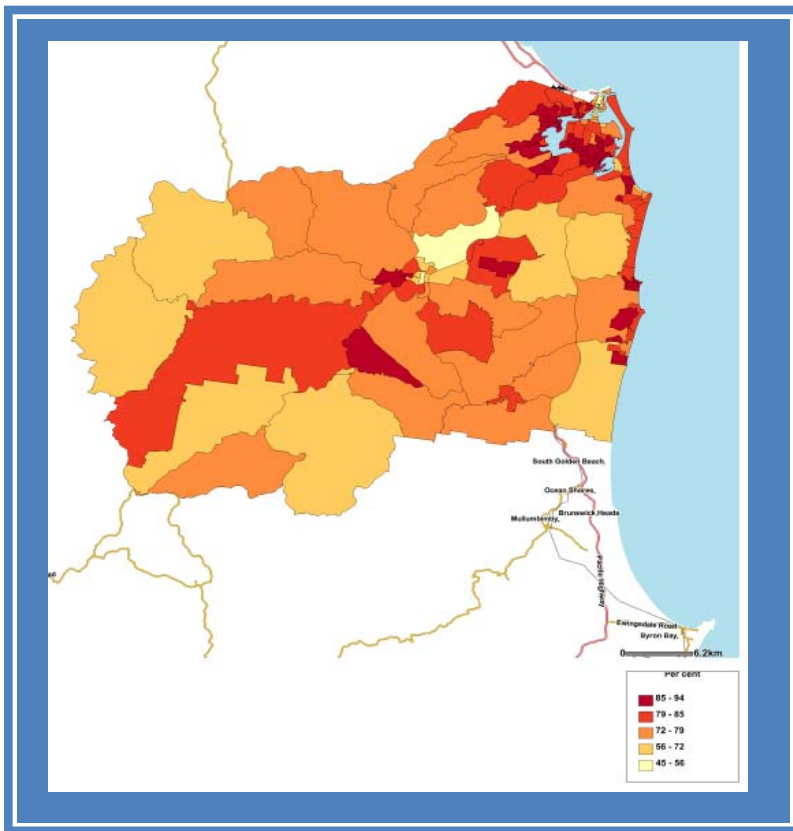

Figure 2.11.2 Tweed Shire, proportion of people who travelled to work by car, 2006

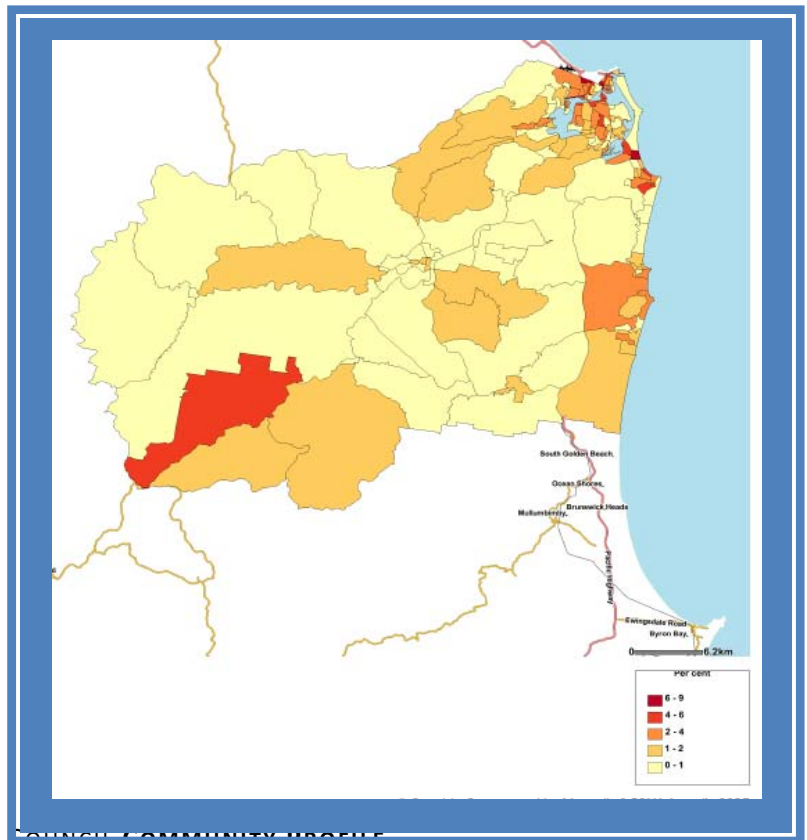
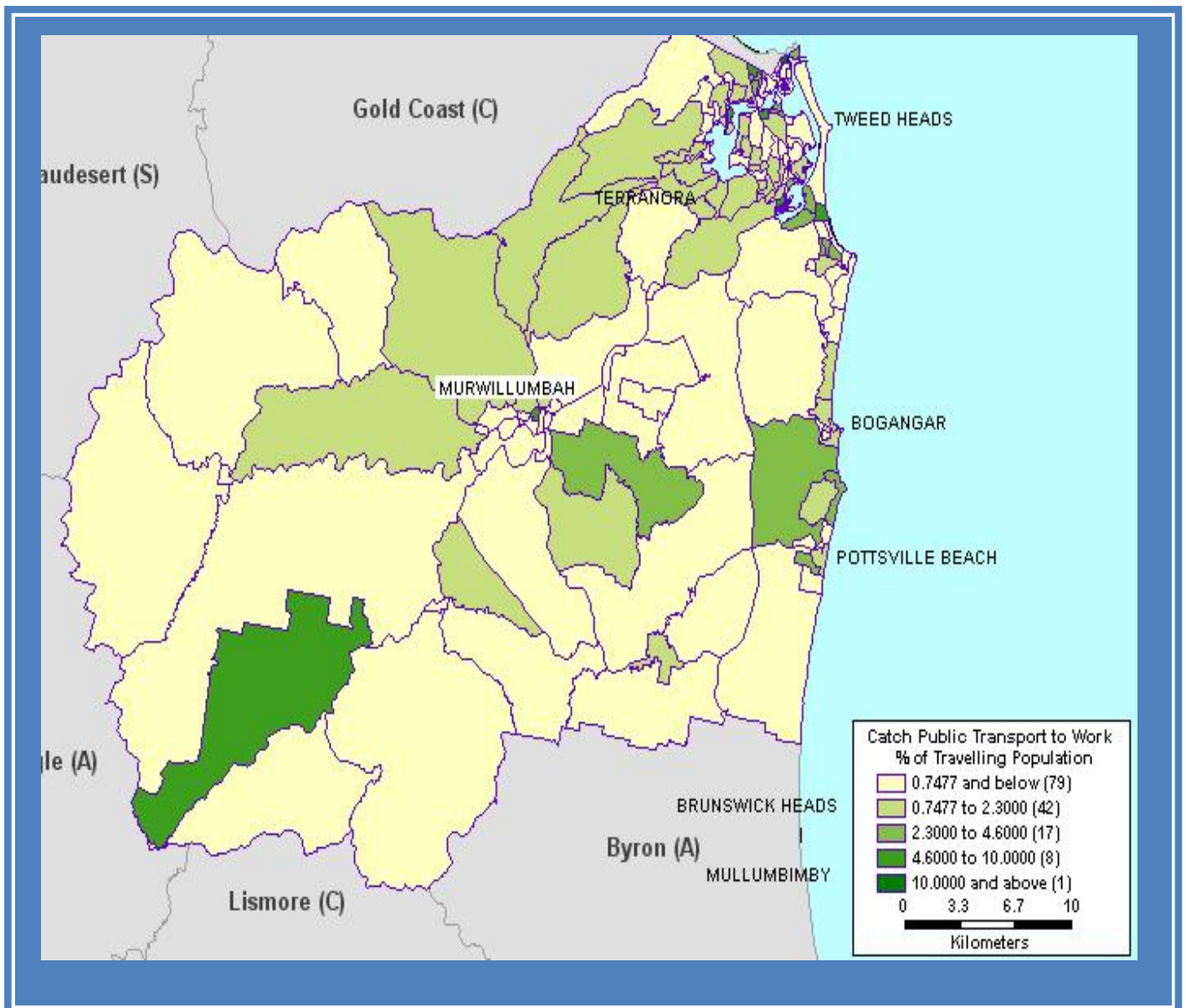

Figure 2.11.3 Tweed Shire, proportion of people who travelled to work by at least one mode of public transport, 2006

2.11 Transportation

Table 2.11.3 Tweed Shire, persons who travelled to work only by public transport, 2006



2.11 Transportation



Part Three: Tweed Shire – Community Wellbeing

3.1 Health

Overview

Data in this section is taken primarily from the North Coast Area Health Service annual report 2006 and the Tweed Valley Division of General Practice Population Profile unless otherwise stated.

Public Health Services

North Coast Area Health Service (NCAHS) came into existence on January 1, 2005 as part of the NSW Department of Health's health reform package. The reforms included a reduction in the number of Area Health Services from 17 across NSW to 8 through a series of Area Health Service mergers and boundary changes.

NCAHS combines the former Northern Rivers (NRAHS) and Mid North Coast (MNCAHS) Area Health Services except for Greater Taree, Great Lakes and Gloucester Local Government Areas, which move to the new Hunter/New England Area Health Service. The Area includes the following hospitals/health facilities:

- Ballina
- Bellingen
- Bonalbo
- Byron Bay
- Campbell
- Casino
- Coffs Harbour
- Dorrigo
- Grafton
- Kyogle
- Lismore
- Nimbin
- Maclean
- Macleay
- Macksville
- Mullumbimby
- Murwillumbah
- Port Macquarie (under service agreement)
- Tweed Heads
- Urbenville,
- Riverlands
- Wauchope

Lismore is the administrative hub of the health service and there are four health networks along the northern NSW coastline. These are: the Tweed-Byron network; the Richmond Valley network; the Coffs Clarence network; and the Hastings Macleay network. Figure 3.1.1 shows the extent of the NCAHS.

Figure 3.1.1 North Coast Area Health Service

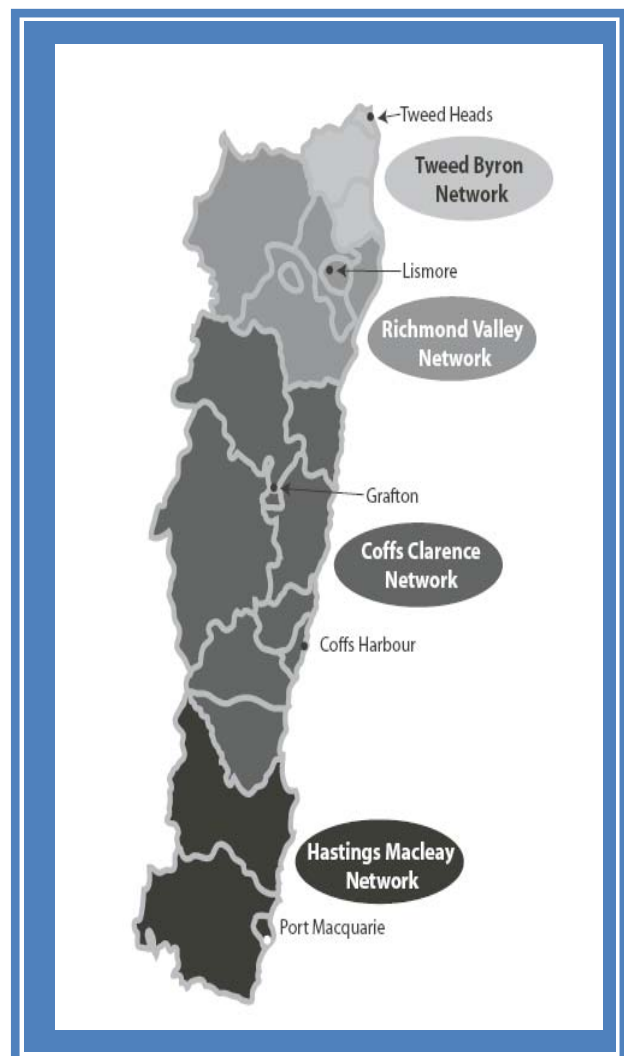

3.1 Health

Hospital and Area Health Service Infrastructure and Performance

North Coast Area Health Service Separations Data

The table below illustrates the NCAHS admissions by diagnostic group for the entire area health service. The top three reasons for admission to hospital and the numbers of people admitted were: digestive system diseases 11.5%, 19,806 people; malignant

neoplasms 6.9%, or 11,910 people; and circulatory disease 6.7%, or 11,515 people. These three diagnostic groups accounted for 25.1% of all area health service separations. Table 3.1.1 presents the data on separations for the NCAHS.

Table 3.1.1 North Coast Area Health Service, hospital separations

Diagnosis Group	Number of separations			Standardised rate - Age standardised per 100,000 population			Percent of total separations		
	Males no.	Females no.	Persons no.	Males rate	Females rate	Persons rate	Males %	Females %	Persons %
Certain infectious and parasitic diseases	1369	1415	2784	588.0	617.1	601.0	1.6%	1.6%	1.6%
Malignant neoplasms	6298	5612	11910	2065.0	1851.8	1938.1	7.5%	6.4%	6.9%
Endocrine, nutritional and metabolic diseases	1611	1551	3162	564.5	518.9	539.8	1.9%	1.8%	1.8%
Mental and behavioural disorders	3078	2397	5475	1517.9	1065.1	1288.9	3.7%	2.7%	3.2%
Diseases of the nervous system	1535	1573	3108	588.3	592.2	588.6	1.8%	1.8%	1.8%
Circulatory diseases	6421	5094	11515	2143.9	1490.7	1801.9	7.6%	5.8%	6.7%
Respiratory diseases	4435	4025	8460	1761.1	1525.1	1634.3	5.3%	4.6%	4.9%
Digestive system	9862	9944	19806	3737.0	3692.9	3704.3	11.7%	11.3%	11.5%
Skin and subcutaneous tissue diseases	1266	1124	2390	519.8	418.9	469.1	1.5%	1.3%	1.4%
Musculoskeletal system and connective tissue disease	3914	3973	7887	1442.5	1308.2	1379.0	4.7%	4.5%	4.6%
Genitourinary disease	2854	5552	8406	1012.7	2267.0	1640.8	3.4%	6.3%	4.9%
Pregnancy, childbirth and the puerperium	–	7913	7913	–	4866.2	2442.5	–	9.0%	4.6%
Total external causes of morbidity and mortality(b)	11566	9473	21039	4736.2	3261.5	4007.2	13.8%	10.8%	12.2%
Transport accidents(c)	1234	590	1824	575.8	260.6	420.0	1.5%	0.7%	1.1%
Falls(c)	2462	3212	5674	954.6	914.5	950.4	2.9%	3.6%	3.3%
Factors influencing health status and contact with health services	19092	16607	35700	7225.4	5963.6	6516.1	22.7%	18.9%	20.8%
All other causes(d)	10688	11792	22480	3986.4	4051.6	4009.6	12.7%	13.4%	13.1%
Total all causes	83989	88045	172035	31888.8	33490.6	32561.0	100.0%	100.0%	100.0%

3.1 Health

Acute Hospital Activity

In the 2006 NCAHS annual report, Tweed Hospital was the hospital with the highest number of separations (25,805) and Murwillumbah Hospital was ranked eighth with 5,925 separations. The Tweed Hospital was also in the top rankings, with Lismore Base Hospital and Coffs Harbour Base Hospital for overnight bed days and total bed days. The average length

of stay (LOS) for Tweed Hospital was quite low at 2.9 in comparison to other larger hospitals, like Lismore Hospital. However, while it is possible to distinguish between length of stay data for an acute and a rehabilitation hospital fairly easily, these data do not provide much detail about the acute health pattern within the Tweed Shire.

Table 3.1.2 North Coast Area Health Service, hospital separations , bed days and length of stay

Facility	Separations YTD	Over-night bed days	Acute Avg LOS	Total bed days (days episode)
Ballina District Hospital	6,861	11,498	2.4	16,523
Bellinger River District Hospital	2,146	7,884	4.1	8,727
Byron District Hospital	1,410	5,503	4.2	5,984
Campbell Hospital, Coraki	526	3,121	6.0	3,169
Casino & District Memorial Hospital	3,015	9,629	3.5	10,587
Bonalbo Health Service	562	1,740	3.2	1,793
Coffs Harbour Base Hospital	19,569	61,229	3.6	70,015
Dorrigo Multi-purpose Service	383	905	2.7	1,052
Grafton Base Hospital	11,885	20,944	2.3	27,758
Kempsey District Hospital	8,170	17,756	2.7	22,303
Kyogle Memorial Health Service	932	3,059	3.6	84,063
Lismore Base Hospital	23,638	74,062	3.6	84,063
Nimbin Health Service	136	1,098	8.1	1,106
Macskville District Hospital	3,581	12,057	3.8	13,704
Maclean District Hospital	2,755	13,274	5.1	14,124
Mullumbimby & District War Memorial Hospital	1,446	6,324	4.5	6,547
Murwillumbah District Hospital	5,925	17,505	3.4	19,943
St Vincent's Rehabilitation Hospital, Lismore	1	14	14.0	14
The Tweed Hospital	25,805	63,935	2.9	75,511
Urbenville Health Service	23	271	11.9	274
Wauchope District Memorial Hospital	1,779	6,435	4.1	7,297
Port Macquarie Base Hospital	12,860	50,290	4.1	53,247
Total	133,410	388,533	3.4	447,127

3.1 Health

Emergency Department Activity

The Tweed Hospital also had the highest number of emergency department attendances of any hospital in the North Coast Area Health Service. Murwillumbah District Hospital had a significant emergency department presentation load with 12,340 attendances. These data suggest that both hospitals are busy service locations with significant acute loads, for both emergency and admitted patients. The location close to the border with Queensland is likely to have some influence on this but more data is required to identify any specific pattern.

Table 3.1.3 Emergency department activity

Hospital name	Attendances
Ballina District Hospital	17,874
Bellinger River District Hospital	60,60
Byron District Hospital	10,336
Campbell Hospital, Coraki	3,167
Casino & District Memorial Hospital	12,455
Bonalbo Health Service	4,367
Coffs Harbour Base Hospital	32,559
Dorrigo Multi-purpose Service	2,533
Grafton Base Hospital	25,500
Kempsey District Hospital	17,303
Kyogle Memorial Health Service	5,710
Lismore Base Hospital	26,247
Nimbin Health Service	4,058
Macskville District Hospital	11,373
Macleay District Hospital	10,358
Mullumbimby & District War Memorial Hospital	5,772
Murwillumbah District Hospital	12,340
The Tweed Hospital	40,578
Urbenville Health Service	220
Wauchope District Memorial Hospital	4,153
Port Macquarie Base Hospital	23,969
Total	276,952

Residential Aged Care Providers

Aged care is a growing component of health care in the Tweed Shire especially as the population ages. Currently, there are 10 residential aged care facilities in the region. These offer a mix of high care (304 places), low care (438 places) and secure dementia places. Table 3.1.4 shows this data.

Table 3.1.4 Residential aged care in the Tweed Shire

Facility Name	Location	High Care Places	Low Care Places	SRS's
Bangalor Retreat	Tweed Heads	-	101	-
Fairways	Tweed Heads	-	-	70
Raffles	Tweed Heads	18	80	-
Blue Care Amaroo Centre	Tweed Heads	101	-	-
Amity at Banora Point	Banora Point	28	28	-
RSL Winders	Banora Point	-	40	-
RSL Darlington	Banora Point	30	45	-
Blue Care Kingscliff	Kingscliff	72	40	-
Heritage Lodge Assisted Age Care	Murwillumbah	55	60	-
Greenhills Lodge	Murwillumbah	-	44	-
Total		304	438	70

3.1 Health

As well as residential aged care facilities, there are a number of organisations receiving funding to provide community-based support for older people living in their own homes. These include those tabled below, with government funding for 256 community aged care packages (CACP) and 10 extended aged care packages (EACH). Older people living at home are likely to receive some services through the Community Health services based around the Tweed and Murwillumbah Hospitals. Table 3.1.5 provides data on the care package.

An Aged Care Assessment Team (ACAT) and related services, including assessment and referrals, are based at Tweed Heads Hospital

Births and Fertility Rates

Mothers in the Tweed Shire had a slightly above average fertility rate compared to NSW as a whole, 1.99 for Tweed Shire and 1.79 for NSW. In addition, women in Tweed Shire were slightly less likely to have children when aged under 20 compared to the whole of NSW, 2.45% versus 3.3%. They were significantly more likely to have their children in their early 20's, aged 20-24, 18.6% versus 13%, and were slightly less

Deaths

Infants

The number and rate for premature infant deaths is tabled below and indicates that Tweed Shire has a rate significantly below that of New South Wales. In addition, the very small number (3) would indicate that there is good local knowledge of these issues.

and conduct aged care assessments for issues such as dementia and need for residential care placement.

There is also an active Division of General Practice, the Tweed Valley Division of General Practice. The Division in the 2003-04 year had a total of 58.7 full-time equivalent (FTE) GPs.

Table 3.1.5 Aged care assistance packages in the Tweed Shire

Name of Provider	CACP	EACH
Blue Care	65	10
Coonawindra Tweed-Byron	14	-
UnitingCare Carroona	47	-
UPA Community Care	130	-
Total	256	10

likely to have children in their 40's compared to the rest of NSW, 2.68% versus 3.6% amongst those aged 40+. In other words, the basic pattern is for women in the Tweed Shire to have children beginning in their early 20's and having a slightly higher birth rate than women in NSW as a whole (Source: 1368.1 NSW Regional Statistics 2007).

Table 3.1.6 Infant deaths, Tweed Shire

	Infant deaths 2004–2006	
	no.	rate
Tweed	3	4.1
New South Wales	416	4.8

3.1 Health

Premature Deaths Before Age 75

The Division of GPs population profile data indicates that health levels are better than the New South Wales and national averages for many conditions. The population within the Division's catchment area has lower premature death rates than NSW and Australia for circulatory system diseases, cerebrovascular disease, cancer (all types), respiratory system diseases (all types), injuries and poisonings,

motor vehicle accidents, diabetes mellitus and 'other causes. However, indicating other levels of psychological distress, suicides were above the state and national rate at 14.7 per 100,000 population. While ischaemic heart disease was above the national rate but below the state rate. Table 3.1.7 outlines the data for causes of premature death in the Tweed Shire, 2001-2002, compared to country NSW, and Australia.

Table 3.1.7 Causes of premature death, Tweed Shire 2001-2002

Variable	Tweed Valley DGP		Country NSW		Australia	
	No.	Rate	No.	Rate	No.	Rate
Circulatory systems diseases	248	69.7	6,468	83.4	38,357	72.3
Ischaemic heart disease	175	48.1	3,929	50.6	23,364	44.1
Cerebrovascular disease – stroke	40	11.1	1,080	13.8	6,920	13.0
Cancer	360	106.4	9,113	119.2	60,603	114.3
Cancer of the trachea, bronchus and lung	84	23.7	1,980	25.4	12,715	24.0
Respiratory system disease	40	10.7	1,700	21.7	9,726	18.3
Chronic lower respiratory disease	30	8.0	1,209	15.3	6,657	12.6
Injuries and poisons	67	32.4	2,541	39.5	18,573	35.0
Suicide	30	14.7	888	14.0	6,706	12.6
Motor vehicle accidents	17	8.5	809	12.7	5,014	9.5
Other causes	100	33.6	3,998	54.6	26,735	50.4
Diabetes mellitus	10	2.8	442	9.4	3,734	7.0

3.2 Disability and aged care

Disability and Aged Care

Core Activity Need for Assistance

The 2006 census has data on people requiring some form of assistance for their core daily living activities. In the Tweed Shire data, 4,685 people (5.90%) indicated a requirement for assistance while an almost equal number (4,648) gave no specific indication of a need for assistance.

The majority, 88.23% said that they had no requirement for assistance. Of those requiring assistance 60.57% (2,838) were aged 65 and over with the great majority of these aged 75 and above. More specifically for local service provision, 45.11% of people aged 85 years and over specifically identified that they required assistance. In the context of an ageing population, this is useful information. Table 3.2.1 presents data on need for assistance by age cohort.

Table 3.2.1 Tweed Shire, core activity need for assistance, 2006

Age in years	Core activity need for assistance	No need for assistance	Need for assistance not stated	Total
0-4	39	3,827	360	4,226
5-14	200	9,510	679	10,389
15-19	75	4,748	261	5,084
20-24	69	3,138	206	3,413
25-34	120	6,526	433	7,079
35-44	243	9,290	574	10,107
45-54	429	10,347	586	11,362
55-64	672	8,919	468	10,059
65-74	660	7,667	460	8,787
75-84	1,283	5,093	456	6,832
85 and over	895	924	165	1,984
Total	4,685	69,989	4,648	79,322

Disability Profile

Based on the Disability, Ageing and Carers: Summary of Findings, Australia, 2003 report, one in five of all Australians has a disability. The number of people with disabling conditions is currently fairly stable. The disability rate, as suggested above, rises with age from a low of 4% in the 0-4 age group to a high of 92% in those aged over 90 years.

Table 3.2.2 goes beyond the core activity disability group to estimate the total number of people with a disability of some form in the Tweed Shire population. This estimated pattern indicates that there may be as many as 19,006 people with a disability of some type in the Shire.

Table 3.2.2 Tweed Shire, persons with disabilities by age, 2006

Age in years	Persons	All reported disability rate	Total Tweed Disability Estimate
0-4	4,227	4.3	181.7
5-14	10,384	10	103.8
15-24	8,500	9	765.0
25-34	7,078	10.7	757.3
35-44	10,108	14.2	1435.3
45-54	11,359	21.6	2453.5
55-59	5,315	30.3	1610.4
60-64	4,744	38.9	1845.4
65-69	4,456	40.6	1809.1
70-74	4,329	49.6	2147.1
75-79	3,973	58.5	2324.2
80-84	2,858	70.3	2009.1
85-89	1,433	77.6	1112.0
90+	557	92.1	512.9
Total	79,321	527.7	19066.8

3.2 Disability and aged care

Aged Care Profile

The growth in older people will have important implications for Tweed Shire and the significant increase in the oldest group, aged 85 and over, will have potentially profound implications for planning and service delivery in the Shire. This

section provides more detail on the anticipated changes in the older population and, in particular, the older age groups now and into the future. Table 3.2.3 is the profile of the elderly in the Tweed in 2006.

Table 3.2.3 Tweed Shire, age by sex, 2006

Age in years	Male	Percentage	Female	Percentage	Total	Percentage
65 to 69	2,180	5.64	2,276	5.59	4,456	5.62%
70 to 74	2,034	5.26	2,295	5.63	4,329	5.46%
75 to 79	1,891	4.89	2,082	5.11	3,973	5.00%
80 to 84	1,271	3.29	1,587	3.89	2,858	3.60%
85 and over	772	1.99	1,218	2.99	1,990	2.50%
Total 65+	38,624	48.70	40,697	51.30	79,321	100.00%
Total	2,180	5.64	2,276	5.59	4,456	5.62%

Growth in the Oldest Old

Tweed Shire already has 2.4% of people aged 85+ which is well above the NSW figure of 1.6%. The table below shows that Tweed's 85+ group is almost double the NSW figure for men (0.9%

compared to 0.5%) and well above the NSW figure for women (1.5% compared to 1.1%). Table 3.2.4 shows the data for Tweed Shire, and the oldest old (85+).

Table 3.2.4 Tweed Shire, 85+ as a percentage of total population, 2006

Category	Total	Percentage
Tweed Males	779	0.9%
Tweed Females	1,212	1.5%
Tweed Total 85+	1,991	2.4%
NSW Males	35,714	0.5%
NSW Females	75,534	1.1%
NSW Total 85+	111,248	1.6%

The aged population is growing and is expected to grow into the future in the Tweed Shire. The approximately 2,000 people aged 85+, commonly known as the frail aged, is expected to number 3,210 by 2011 and grow again to 4,120 by the 2016 Census. The number of

people in the 64 to 84 age group as a whole are projected to increase from 16,550 in 2006 to 18,630 by the 2011 Census. If the projections remain stable, Tweed Shire will have approximately triple the number of very old people in 2031 that it currently has.

Table 3.2.5 Tweed Shire, projected changes in older population

Age in years	2001	2006	2011	2016	2021	2026	2031
65-69	4,370	4,880	5,830	7,510	8,250	9,370	9,780
70-74	4,410	4,520	5,070	6,090	7,820	8,560	9,720
75-79	3,660	4,120	4,250	4,870	5,930	7,620	8,390
80-84	2,130	3,030	3,480	3,660	4,290	5,310	6,870
85+	1,410	2,160	3,210	4,120	4,810	5,730	7,170

3.3 Law and Justice

Law and Justice

Overall, the Tweed Shire crime profile is relatively low but there are important areas to be aware of. Domestic violence is a significant aspect of the crime profile in Tweed with the rate of Apprehended Violence Orders well above the state average, 625.3 per 100,000 for Tweed versus 378.1 for New South Wales. In addition, domestic violence incidents (278) constituted 41.49% of assault incidents recorded compared to a rate for NSW of 37.28%. Sexual offences numbered 107 and constituted 13.7% of total assault related crimes. This compared with a NSW figure of 9,257 sexual assaults or 11.45% of total assault related crimes. No homicides were recorded in the Tweed Shire data compared to 164 homicides for the whole of NSW.

Table 3.3.1 shows the apprehended violence orders issued in the Tweed Shire in 2006. Table 3.3.2 presents the data on recorded criminal incidents for the Shire.

Table 3.3.2 Tweed Shire, recorded criminal incidents, 2006

Local Government Area	Homicide	Assault	
	no.	Domestic violence related no.	Sexual offences no.
Tweed (A)	n.p.	278	107
New South Wales	164	26,613	9,257

Table 3.3.1 Tweed Shire, apprehended violence orders issued by type, 2006

Local Government Area	Domestic		Personal		Total	
	no.	rate(a)	no.	rate(a)	no.	rate(a)
Tweed (A)	340	415.2	172	210.1	512	625.3
New South Wales	19,768	289.5	6,046	88.6	25,814	378.1

Drug Offences

There were 26 recorded cases of drug trafficking and/or dealing in addition to 208 incidents of drug possession or use. This indicates 11.1% of drug offences were trafficking/dealing related in Tweed Shire compared to 10.8% for NSW as a whole. These figures are too close to make any meaningful comment about Tweed Shire versus NSW. Regional data would be likely to be more useful in this context.

Table 3.3.3 Tweed Shire, drug offences, 2006

	Illicit drug offences	
	Dealing, trafficking in drugs	Possession and/or use of drugs
	no.	no.
Tweed	26	208
NSW	2,096	17,249

3.3 Law and Justice

Court Appearances by Juveniles

In total, 38 juvenile court appearances were recorded in the 2006 year for Tweed Shire. The main reason for a juvenile court appearance was road traffic/motor vehicle offences (14 or 36.8%). In total, 6,593 driving offences were

recorded in the Tweed Shire. The other main reasons were acts intended to cause injury (5), dangerous/negligent acts (5) and unlawful entry/break and entry. These are presented in table 3.3.4.

Table 3.3.4 Tweed Shire, court appearances by juveniles, 2006

Convictions	Tweed (A)	New South Wales
Homicide and related offences	-	7
Acts intended to cause injury	5	867
Sexual assault and related offences	-	53
Dangerous or negligent acts endangering persons	5	289
Abduction and related offences	-	3
Robbery; extortion and related offences	-	382
Unlawful entry with intent/burglary; break and enter	5	570
Theft and related offences	3	1032
Deception and related offences	-	110
Illicit drug offences	-	124
Weapons and explosives offences	n.p.	26
Property damage and environmental pollution	n.p.	502
Public order offences	n.p.	589
Road traffic and motor vehicle regulatory offences	14	1391
Offences against justice procedures; government security and government operations	n.p.	382
Miscellaneous offences	-	128
Grand total	38	6455



Part Four: Tweed Shire – Planning District Profiles

4.1 Population characteristics

Tweed Shire Planning Districts

The Shire has seven planning districts: Tweed Heads (Tweed Heads, Tweed, Heads West, Tweed Heads South, Banora Point, Bilambil Heights, Bilambil/Piggabeen, Terranora); Rural North Coast (Chinderah, Fingal, Kingscliff, Cudgen Village, Cabarita/Bogangar, Rural North Coast Balance); Rural South Coast (Hastings Point, Pottsville, Burringbar area); Dulguigan-

Tumbulgam (North Tumbulgam, Tumbulgam, Dulguigan, Carool); Murwillumbah (Wardrop Valley, Murwillumbah, Condong); Rural South West (Uki, Stokers Siding, Dunbible); and Rural North West (Tyalgam, Rural North West Balance, Chillingham). Figure 4.1.1 show the geographical location and size of each of these districts.

Figure 4.1.1 Tweed Shire planning districts

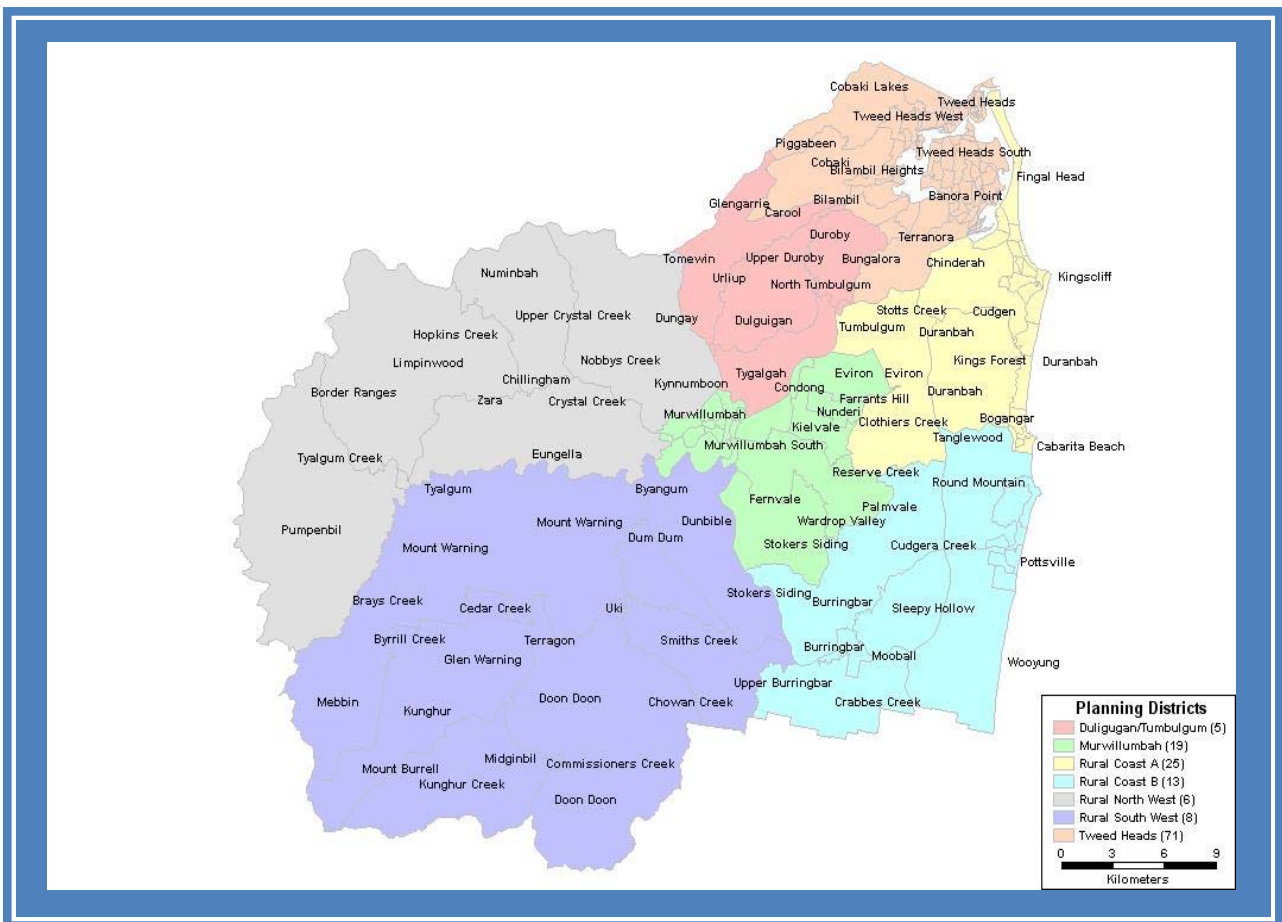

4.1 Population characteristics

4.1 Population characteristics

Table 4.1.1 Tweed Shire, total population by sex by planning district

Planning Districts	Duligugan/ Tumbulgum	Murwillumbah	Rural Coast A	Rural Coast B	Rural North West	Rural South West	Tweed Heads
Total males	874	4759	6571	3472	1467	1565	19946
Total females	815	5065	6748	3450	1481	1466	21648
Total population	1689	9824	13319	6922	2948	3031	41594
Percentage of total	2.12	12.38	16.78	8.72	3.71	3.82	52.43

Figure 4.1.2 Tweed Shire, percentage of total population by planning district

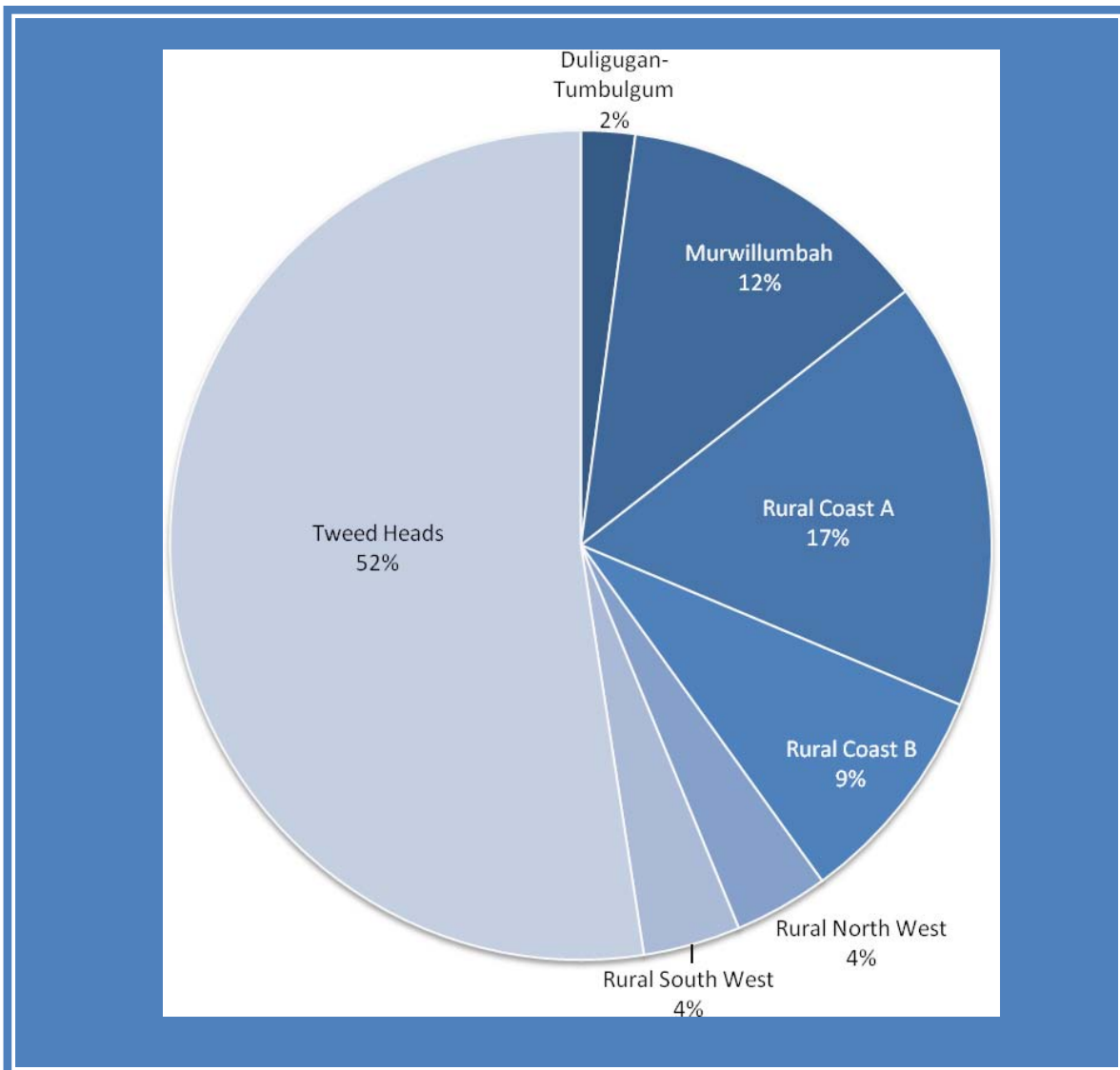

4.1 Population characteristics

Figure 4.1.3 Tweed Shire, total population males and females by planning district

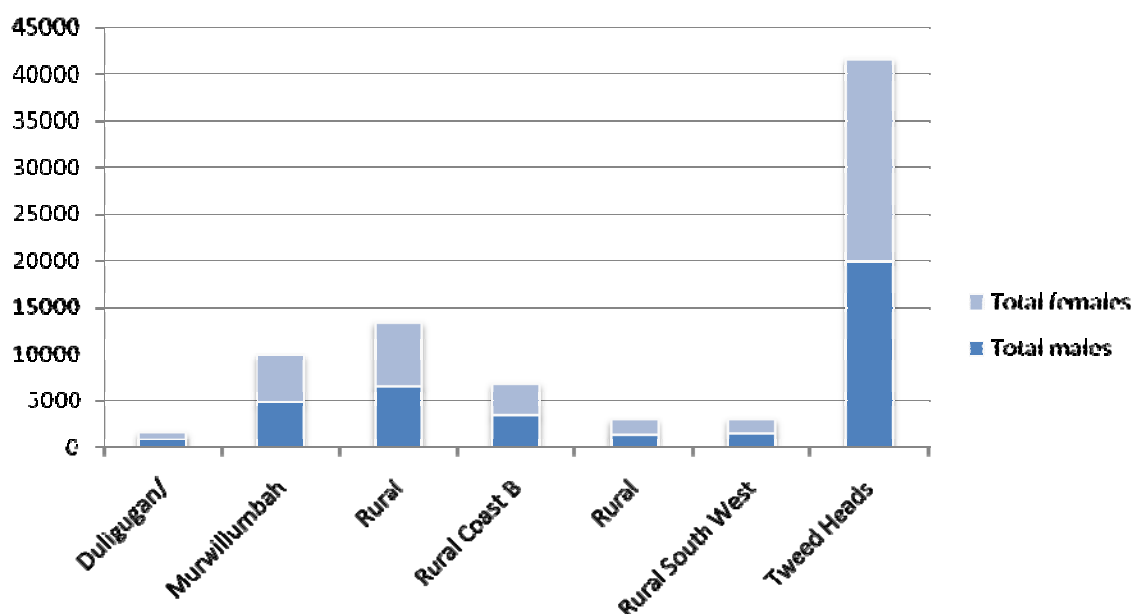

Table 4.1.2 Tweed Shire, age and sex of total population by planning district

Sex Age in years	Duligugan/ Tumbulghum	Murwillumbah	Rural Coast A	Rural Coast B	Rural North West	Rural South West	Tweed Heads
Males, 0-4	56	280	366	253	92	82	954
Females, 0-4	38	288	369	213	86	77	1032
Persons, 0-4	94	568	735	466	178	159	1986
Males, 5-14	137	680	973	543	218	257	2562
Females, 5-14	119	656	878	523	227	255	2355
Persons, 5-14	256	1336	1851	1066	445	512	4917
Males, 15-19	64	401	475	235	103	119	1243
Females, 15-19	71	340	408	213	111	97	1183
Persons, 15-19	135	741	883	448	214	216	2426
Males, 20-24	39	238	295	132	52	60	957
Females, 20-24	45	213	269	124	55	62	850
Persons, 20-24	84	451	564	256	107	122	1807
Males, 25-34	63	420	606	335	124	101	1758
Females, 25-34	68	450	644	372	138	118	1904
Persons, 25-34	131	870	1250	707	262	219	3662
Males, 35-44	102	643	921	469	192	222	2219
Females, 35-44	128	705	978	534	240	242	2519
Persons, 35-44	230	1348	1899	1003	432	464	4738
Males, 45-54	187	731	977	515	306	335	2461
Females, 45-54	151	760	1043	534	300	289	2785
Persons, 45-54	338	1491	2020	1049	606	624	5246
Males, 55-64	127	567	729	448	209	227	2596

4.1 Population characteristics

Sex Age in years	Duligugan/ Tumbulgum	Murwillumbah	Rural Coast A	Rural Coast B	Rural North West	Rural South West	Tweed Heads
Females, 55-64	99	565	813	424	181	186	2875
Persons, 55-64	226	1132	1542	872	390	413	5471
Males, 65-74	75	379	644	331	125	105	2595
Females, 65-74	58	438	683	318	96	85	2887
Persons, 65-74	133	817	1327	649	221	190	5482
Males, 75-84	19	302	481	180	39	52	2086
Females, 75-84	31	436	484	166	39	38	2504
Persons, 75-84	50	738	965	346	78	90	4590
Males, 85+	4	120	109	28	7	6	511
Females, 85+	9	207	176	29	11	15	753
Persons, 85+	13	327	285	57	18	21	1264

Figure 4.1.4 Tweed Shire, age of total population by planning district

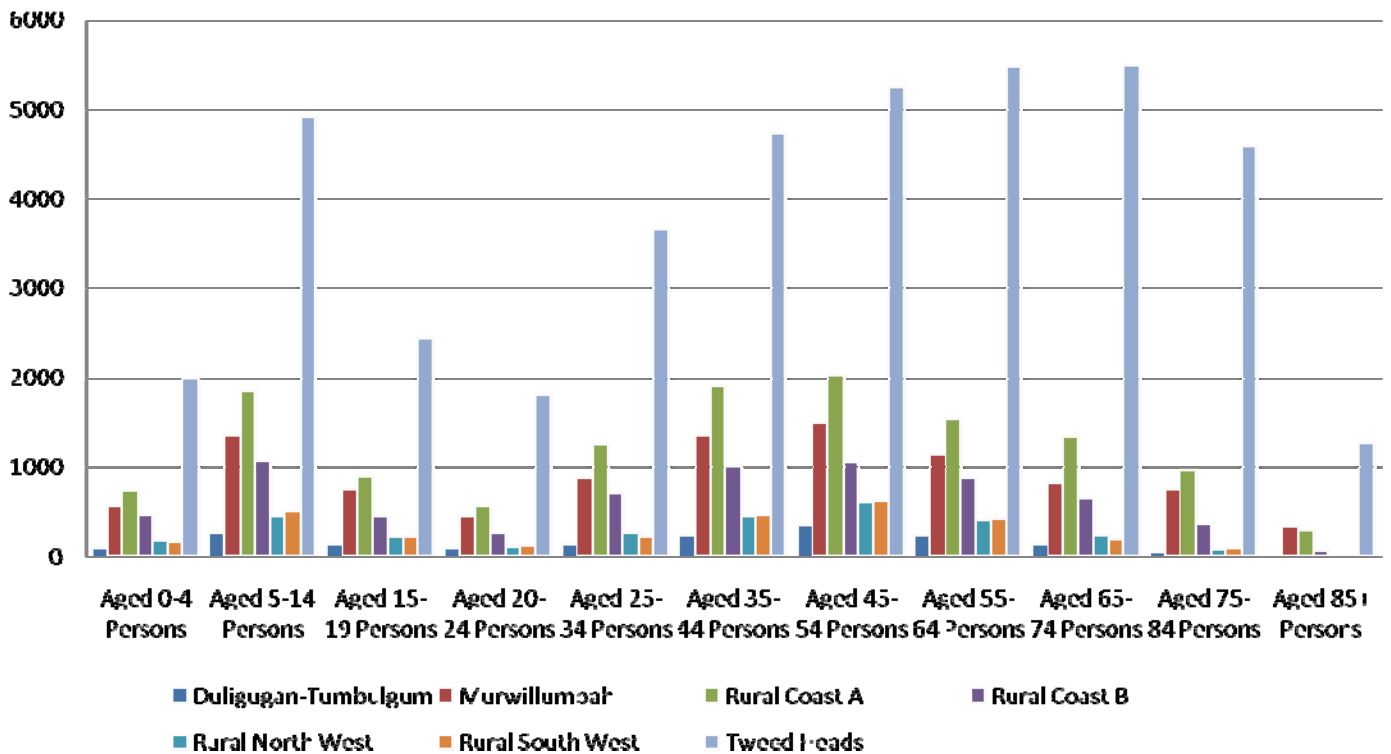

4.1 Population characteristics

Table 4.1.3 Tweed Shire, age of total population by percentage of planning district

Age groups in years	Duligugan/ Tumbulgum	Murwillumbah	Percentage of total*				Tweed Heads
			Rural Coast A	Rural Coast B	Rural North West	Rural South West	
0-4	2.24%	13.56%	17.55%	11.13%	4.25%	3.79%	47.44%
5-14	2.46%	12.86%	17.82%	10.26%	4.28%	4.93%	47.35%
15-19	2.66%	14.63%	17.44%	8.84%	4.22%	4.26%	47.91%
20-24	2.47%	13.29%	16.63%	7.54%	3.15%	3.59%	53.28%
25-34	1.84%	12.25%	17.60%	9.95%	3.68%	3.08%	51.57%
35-44	2.27%	13.32%	18.77%	9.91%	4.27%	4.58%	46.84%
45-54	0.29%	13.10%	17.75%	9.22%	5.32%	5.48%	46.12%
55-64	2.24%	11.26%	15.34%	8.68%	3.88%	4.11%	54.45%
65-74	1.50%	9.26%	15.04%	7.35%	2.50%	2.15%	62.16%
75-84	0.72%	10.76%	14.07%	5.04%	1.13%	1.31%	66.93%
85+ P	0.65%	16.47%	14.35%	2.87%	0.90%	1.05%	63.67%

(% of age group in each Planning District)

Table 4.1.4 Tweed Shire, age of Aboriginal and Torres Strait Islander population by planning district

Indigenous Population by sex	Duligugan/ Tumbulgum	Murwillumbah	Rural Coast A	Rural Coast B	Rural North West	Rural South West	Tweed Heads
Aboriginal males	5	65	205	68	19	30	432
Aboriginal females	6	86	226	54	36	25	530
Aboriginal persons	11	151	431	122	55	55	962
Torres Strait Islander males	0	21	23	6	0	7	69
Torres Strait Islander females	8	3	33	9	0	0	57
Torres Strait Islander persons	8	24	56	15	0	7	126
Both Aboriginal and Torres Strait Islander males	4	6	58	13	0	0	107
Both Aboriginal and Torres Strait Islander females	4	3	34	6	3	0	73
Both Aboriginal Torres Strait Islander persons	8	9	92	19	3	0	180
Total Indigenous Persons male	9	92	286	87	19	37	608
Total Indigenous Persons female	18	92	293	69	39	25	660
Total Indigenous persons	27	184	579	156	58	62	1268
% of Total	1.15	7.88	24.80	6.68	2.48	2.65	54.32

4.1 Population characteristics

Table 4.1.5 Tweed Shire, birthplace by planning district

Birthplace	Duligugan/ Tumbulgum	Murwillumbah	Rural Coast A	Rural Coast B	Rural North West	Rural South West	Tweed Heads
Australia, males	687	4050	5382	2842	1166	1240	15064
Australia, females	668	4303	5537	2890	1174	1164	16404
Australia, persons	1355	8353	10919	5732	2340	2404	31468
Elsewhere, males	108	429	772	437	150	223	3359
Elsewhere, females	86	504	840	389	164	211	3655
Elsewhere, persons	194	933	1612	826	314	434	7014
Total	1549	9286	12531	6558	2654	2838	38482
% Australian born	87.47	89.95	87.13	87.40	88.16	84.70	81.77
% Born elsewhere	12.53	10.05	12.87	12.60	11.84	15.30	18.23

Table 4.1.5 Tweed Shire, Language Spoken at Home by Planning District

Planning Districts Language Spoken at Home	Duligugan/ Tumbulgum	Murwillumbah	Rural Coast A	Rural Coast B	Rural North West	Rural South West	Tweed Heads
English only, males	800	4401	6131	3204	1309	1424	18096
English only, females	756	4708	6330	3234	1337	1346	19593
English only, persons	1556	9109	12461	6438	2646	2770	37689
Other language , males	20	162	137	104	40	55	628
Other language, females	19	166	149	101	44	54	787
Other language, persons	39	328	286	205	84	109	1415
Total persons	1595	9437	12747	6643	2730	2879	39104
Percentage who speak English only	97.55	96.52	97.75	96.91	96.92	96.21	96.38
Percentage who speak a language other than English	2.45	3.48	2.25	3.09	3.08	3.79	3.62

Table 4.1.5 Tweed Shire, language spoken at home by planning district

Citizenship	Duligugan/ Tumbulgum	Murwillumbah	Rural Coast A	Rural Coast B	Rural North West	Rural South West	Tweed Heads
Australian citizens, male	780	4370	5894	3096	1275	1381	17444
Australian citizens, female	743	4637	6086	3133	1306	1335	19052
Australian citizens, persons	1523	9007	11980	6229	2581	2716	36496

4.2 Dwellings

Table 4.2.1 Tweed Shire, attendance at an educational institution by planning district

Sex, age in years	Duligugan/ Tumbulgum	Murwillumbah	Rural Coast A	Rural Coast B	Rural North West	Rural South West	Tweed Heads
Males, 0- 4	14	52	84	66	3	34	230
Females, 0-4	16	66	90	53	26	6	222
Persons, 0-4	30	118	174	119	29	40	452
Males, 5-14	124	653	856	498	188	220	2219
Females, 5-14	100	593	793	475	207	227	2014
Persons, 5-14	224	1246	1649	973	395	447	4233
Males, 15-19	46	264	299	138	65	80	745
Females, 15-19	43	246	281	151	83	75	786
Persons, 15-19	89	510	580	289	148	155	1531
Males, 20-24	6	37	39	29	4	12	173
Females, 20-24	11	52	80	27	12	15	195
Persons, 20-24	17	89	119	56	16	27	368
Males, 25 yrs +	12	89	125	81	24	42	317
Females, 25 yrs +	24	164	246	121	69	63	628
Persons, 25 yrs +	36	253	371	202	93	105	945

Table 4.2.2 Tweed Shire, highest level of schooling attained by planning district

Sex, Highest Level of Schooling Completed	Duligugan/ Tumbulgum	Murwillumbah	Rural Coast A	Rural Coast B	Rural North West	Rural South West	Tweed Heads
Males, Year 12	217	1007	1679	804	303	413	4759
Females, Year 12	238	1133	1811	873	367	435	5141
Persons, Year 12	455	2140	3490	1677	670	848	9900
Males, Year 11	66	265	403	204	71	85	1305
Females, Year 11	61	273	432	202	81	99	1335
Persons, Year 11	127	538	835	406	152	184	2640
Males, Year 10	224	1341	1673	933	399	394	5286
Females, Year 10	205	1449	1745	1001	391	358	6048
Persons, Year 10	429	2790	3418	1934	790	752	11334
Males, Year 9	71	425	492	278	149	128	1680
Females, Year 9	62	441	521	226	114	95	1938
Persons, Year 9	133	866	1013	504	263	223	3618
Males, Year 8 or below	46	411	408	219	87	93	1367
Females, Year 8 or below	44	461	425	197	76	63	1546
Persons, Year 8 or below	90	872	833	416	163	156	2913
Males, did not go to school	0	5	21	6	6	7	44
Females, did not go to school	0	24	12	4	0	4	66
Persons, did not go to school	0	29	33	10	6	11	110

4.2 Dwellings

Table 4.3.1 Tweed Shire, dwelling types by planning district

Dwelling Types	Duligugan/ Tumbulgum	Murwillumbah	Rural Coast A	Rural Coast B	Rural North West	Rural South West	Tweed Heads
Separate house, dwellings	572	3051	3153	1956	996	1032	9616
Separate house, persons	1574	8168	8570	5414	2613	2781	25718
Semi detached, row, terrace house or townhouse, one storey dwelling	0	261	475	152	19	0	3169
Semi detached, row, terrace house or townhouse, one storey dwelling, persons	6	408	988	326	47	0	6054
Semi detached, row, terrace house or townhouse, two or more storey dwellings	0	28	184	155	0	0	1359
Semi detached, row, terrace house or townhouse, two or more storey dwellings, persons	0	48	398	302	4	0	2754
Semi detached, row, terrace house or townhouse, total dwellings	0	289	659	307	19	0	4528
Semi detached, row, terrace house or townhouse, total persons	6	456	1386	628	51	0	8808
Flat, unit or apartment in a one or two storey block, dwellings	0	281	589	62	0	3	1106
Flat, unit or apartment in a one or two storey block, persons	0	443	1114	122	0	11	1739
Flat, unit or apartment in a three storey block, dwellings	0	27	174	29	0	0	494
Flat, unit or apartment in a three storey block, dwellings, persons	0	33	357	63	0	0	852
Flat, unit or apartment in a four or	0	0	97	0	0	0	409

4.2 Dwellings

Dwelling Types	Duligugan/ Tumbulgum	Murwillumbah	Rural Coast A	Rural Coast B	Rural North West	Rural South West	Tweed Heads
more storey block, dwellings							
Flat, unit or apartment in a four or more storey block, persons	0	0	182	0	0	0	718
Flat, unit or apartment, attached to a house dwellings	0	13	13	4	0	3	13
Flat, unit or apartment, attached to a house dwellings, persons	0	23	13	4	0	6	42
Flat, unit or apartment, total dwellings	0	321	873	95	0	6	2022
Flat, unit or apartment, total dwellings, total persons	0	499	1666	189	0	17	3351
Other dwelling, car, cabin, houseboat, dwellings	3	21	549	219	13	23	260
Other dwelling, car, cabin, houseboat, persons	10	26	833	388	26	29	403
Other dwellings, improvised home, tents, sleepers, out dwellings	6	7	0	3	11	20	370
Other dwellings, improvised home, tents, sleepers, out dwellings	9	15	0	5	16	31	571
Other dwellings, house or flat attached to shop, office etc, dwellings	4	16	15	10	0	3	27
Other dwellings, house or flat attached to shop, office etc, persons	6	47	27	8	9	0	57
Other dwellings, total dwellings	13	44	564	232	24	46	657
Other dwellings, total population	25	88	860	401	51	60	1031
Dwelling structure not stated, dwellings	0	3	9	0	0	0	8
Dwelling structure not	0	16	18	0	0	0	24

4.2 Dwellings

Dwelling Types	Duligugan/ Tumbulgum	Murwillumbah	Rural Coast A	Rural Coast B	Rural North West	Rural South West	Tweed Heads
stated, persons							
Total dwellings	585	3708	5258	2590	1039	1084	16831

Table 4.3.2 Tweed Shire, rental accommodation by planning district

Rental Accommodation	Duligugan/ Tumbulgum	Murwillumbah	Rural Coast A	Rural Coast B	Rural North West	Rural South West	Tweed Heads
Rental accommodation, totally separate house	115	626	769	442	201	200	1553
Rental accommodation, total semi detached, row, terrace house or townhouse	0	85	319	188	3	0	1659
Rental accommodation, total flat, unit, apartment	0	260	532	67	0	8	989
Rental accommodation, total other dwellings	5	18	124	38	11	11	72
Rental accommodation, total dwellings not stated	0	0	0	0	0	0	3
Rental, total	120	989	1744	735	215	219	4276

Table 4.3.3 Tweed Shire, fully owned properties by planning district

Fully owned properties	Duligugan/ Tumbulgum	Murwillumbah	Rural Coast A	Rural Coast B	Rural North West	Rural South West	Tweed Heads
Fully owned, separate house	232	1257	1351	788	428	461	4434
Fully owned semi detached, row, terrace house or townhouse	0	162	186	73	4	0	1931
Fully owned flat, unit or apartment	0	17	192	8	0	0	683
Fully owned, other dwelling	0	7	388	184	12	33	538
Fully owned, dwelling structure not stated	0	0	7	0	0	0	3
Fully owned, total	232	1443	2124	1053	444	494	7589

4.2 Dwellings

Table 4.3.4 Tweed Shire, properties being purchased by planning district

Properties being purchased	Duligugan/ Tumbulgum	Murwillumbah	Rural Coast A	Rural Coast B	Rural North West	Rural South West	Tweed Heads
Being purchased, separate house	209	1077	929	662	321	334	3309
Being purchased semi detached, row, terrace house or townhouse	0	12	128	41	9	0	678
Being purchased flat, unit or apartment	0	9	119	13	0	0	193
Being purchased, other dwelling	3	0	11	3	4	0	13
Being purchased, dwelling structure not specified	0	0	0	0	0	0	6
Being purchased, total	212	1098	1187	719	334	334	4199

Table 4.3.4 Tweed Shire, landlord type, real estate agent by planning district

Landlord	Duligugan/ Tumbulgum	Murwillumbah	Rural Coast A	Rural Coast B	Rural North West	Rural South West	Tweed Heads
Rental, real estate agent, separate houses	50	285	394	263	56	66	722
Rental, real estate agent, semi detached, row, terrace house or townhouse	0	30	174	135	0	0	783
Rental, real estate agent, flat, unit or apartment	0	140	370	50	0	4	465
Rental, real estate agent, other dwelling	0	3	5	0	3	0	7
Rental, real estate agent, dwelling structure not specified	0	0	0	0	0	0	3
Rental, real estate agent, total	50	458	943	448	59	70	1980

Table 4.3.5 Tweed Shire, landlord type, housing authority properties by planning district

Landlord	Duligugan/ Tumbulgum	Murwillumbah	Rural Coast A	Rural Coast B	Rural North West	Rural South West	Tweed Heads
State/territory housing authority, separate houses	0	69	57	5	0	0	154
State/territory	0	30	58	17	0	0	161

4.2 Dwellings

Landlord	Duligugan/ Tumbulgum	Murwillumbah	Rural Coast A	Rural Coast B	Rural North West	Rural South West	Tweed Heads
housing authority, semi detached, row, terrace house or townhouse							
State/territory housing authority, flat, unit or apartment	0	29	45	0	0	0	200
State/territory housing authority, other dwelling	0	0	3	0	0	0	0
State/territory housing authority, dwelling structure not specified	0	0	0	0	0	0	0
State/territory housing authority, total	0	128	163	22	0	0	515

Table 4.3.6 Tweed Shire, landlord type, person not in the same household, by planning district

Landlord	Duligugan/ Tumbulgum	Murwillumbah	Rural Coast A	Rural Coast B	Rural North West	Rural South West	Tweed Heads
Person not in the same household, separate houses	51	215	260	134	113	99	537
Person not in the same household, semi detached, row, terrace house or townhouse	0	22	80	29	0	0	544
Person not in the same household, flat, unit or apartment	0	75	89	3	0	4	220
Person not in the same household, other dwelling	5	7	21	10	3	11	4
Person not in the same household, dwelling structure not specified	0	0	0	0	0	0	0
Person not in the same household, total	56	319	450	176	116	114	1305

4.2 Dwellings

Table 4.3.7 Tweed Shire, housing co-operatives, community or church group by planning district

Landlord	Duligugan/ Tumbulgum	Murwillumbah	Rural Coast A	Rural Coast B	Rural North West	Rural South West	Tweed Heads
Housing co-operatives, community or church group, separate houses	0	18	14	3	0	9	20
Housing co-operatives, community or church group,, semi detached, row, terrace house or townhouse	0	3	4	4	0	0	49
Housing co-operatives, community or church group, flat, unit or apartment	0	4	3	3	0	0	33
Housing co-operatives, community or church group, other dwelling	0	0	0	0	0	0	0
Housing co-operatives, community or church group, dwelling structure not specified	0	0	0	0	0	0	0
Housing co-operatives, community or church group, total	0	25	21	10	0	9	102

Table 4.3.8 Tweed Shire, other landlord types by planning district

Landlord	Duligugan/ Tumbulgum	Murwillumbah	Rural Coast A	Rural Coast B	Rural North West	Rural South West	Tweed Heads
Other landlord type, separate houses	0	27	30	14	13	3	71
Other landlord type, semi detached, row, terrace house or townhouse	0	0	0	0	0	0	85
Other landlord type, flat, unit or apartment	0	8	17	8	0	0	40
Other landlord type, other dwelling	0	8	92	28	0	0	57
Other landlord type,	0	0	0	0	0	0	0

4.2 Dwellings

Landlord	Duligugan/ Tumbulgum	Murwillumbah	Rural Coast A	Rural Coast B	Rural North West	Rural South West	Tweed Heads
dwelling structure not specified							
Other landlord type, total	0	43	139	50	13	3	253

Table 4.3.9 Tweed Shire, landlord type not stated by planning district

Properties being purchased	Duligugan/ Tumbulgum	Murwillumbah	Rural Coast A	Rural Coast B	Rural North West	Rural South West	Tweed Heads
Landlord type not stated, separate houses	14	12	14	23	19	23	49
Landlord type not stated, semi detached, row, terrace house or townhouse	0	0	3	3	3	0	37
Landlord type not stated, flat, unit or apartment	0	4	8	3	0	0	31
Landlord type not stated, other dwelling	0	0	3	0	5	0	4
Landlord type not stated, dwelling structure not specified	0	0	0	0	0	0	0
Landlord type not stated, total	14	16	28	29	27	23	121

4.3 Occupations

Table 4.3.1 Tweed Shire, occupations by planning district

Sex, occupations	Duligugan/ Tumbulgum	Murwillumbah	Rural Coast A	Rural Coast B	Rural North West	Rural South West	Tweed Heads	Total
Males, total managers	93	258	403	227	153	118	992	2244
Females, total managers	49	126	198	125	77	60	506	1141
Males, total professionals	64	239	398	141	76	81	812	1811
Females, total professionals	54	274	558	216	86	126	1077	2391
Males, total technical and trade workers	96	525	731	410	158	158	2161	4239
Females, total technical and trade workers	18	85	94	74	23	37	362	693
Males, total community and personal services workers	16	98	205	74	17	23	476	909
Females, total community and personal services workers	69	288	366	202	88	68	1194	2275
Males, total clerical administration work	13	84	103	40	12	26	320	598
Females, total clerical and administration work	84	406	536	247	98	106	1627	3104
Males, total sales work	30	156	179	100	17	40	697	1219
Females, total sales work	44	235	382	175	64	44	1320	2264
Males, total machine operators and drivers	27	288	277	157	102	88	776	1715
Females, total machine operators and drivers	9	27	4	11	13	15	71	150
Males, total labourers	67	356	428	244	104	94	1290	2583
Females, total labourers	21	222	243	111	54	58	672	1381
Males, total inadequately described/not stated	10	46	50	32	6	3	136	283
Females, total inadequately described/not stated	10	22	25	29	15	8	130	239
Males, total	416	2050	2774	1425	645	631	7660	15601
Females, total	358	1685	2406	1190	518	522	6959	13638
Total persons	1548	7470	10360	5230	2326	2306	29238	58478

4.4 Mobility

Table 4.4.1 Tweed Shire, residents address, by planning district

Sex , address previous year	Duligugan/ Tumbulgum	Murwillumbah	Rural Coast A	Rural Coast B	Rural North West	Rural South West	Tweed Heads
Male, same address as previous year	700	3723	4918	2634	1179	1273	15270
Female, same address as previous year	656	3971	5115	2646	1200	1228	16582
Persons, same address as pervious year	1356	7694	10033	5280	2379	2501	31852
Males, different address to previous year	23	416	443	198	76	94	1463
Females, different address to previous year	18	414	456	223	82	78	1620
Persons, different address to previous year	41	830	899	421	158	172	3083

Table 4.4.2 Tweed Shire, residents with different address from previous year by state and planning district

State, address previous year	Duligugan/ Tumbulgum	Murwillumbah	Rural Coast A	Rural Coast B	Rural North West	Rural South West	Tweed Heads
NSW	94	432	923	528	76	92	1533
Victoria	9	23	42	44	0	15	137
Queensland	51	193	438	209	52	52	1500
South Australia	0	23	14	3	5	0	53
Western Australia	4	3	9	13	0	0	63
Tasmania	0	11	22	9	0	0	32
Northern Territory	0	13	7	0	0	0	9
Australian Capital Territory	5	6	3	5	0	0	17
Overseas	15	16	95	26	15	19	301

Table 4.4.3 Tweed Shire, Residents in Same Address as Five Years Ago, by Planning District

Sex, address five Years Ago	Duligugan/ Tumbulgum	Murwillumbah	Rural Coast A	Rural Coast B	Rural North West	Rural South West	Tweed Heads
Male, same address as previous year	526	2492	3060	1594	817	890	9524
Female, same address as previous year	496	2679	3116	1597	810	829	10303
Persons, same address as pervious year	1022	5171	6176	3191	1627	1719	19827
Males, different address to previous	29	704	634	255	158	176	2720

4.4 Mobility

year							
Females, different address to previous year	29	783	691	290	163	170	3068
Persons, different address to previous year	58	1487	1325	545	321	346	5788

Table 4.4.4 Tweed Shire, Residents in Different Address from Five Years Ago by State and Planning District

State, address five years ago	Duligugan/ Tumbulgum	Murwillumbah	Rural Coast A	Rural Coast B	Rural North West	Rural South West	Tweed Heads
NSW	237	1293	2281	1444	300	355	5277
Victoria	20	77	195	91	16	56	577
Queensland	109	417	1214	552	199	133	3493
South Australia	0	30	62	15	6	9	157
Western Australia	0	19	53	28	13	22	147
Tasmania	5	17	50	13	0	3	71
Northern Territory	6	24	31	13	0	0	45
Australian Capital Territory	13	36	34	18	0	8	108
Overseas	28	97	287	134	23	47	921

A decorative graphic consisting of a vertical blue line on the left and a horizontal blue line extending to the right, intersecting at the top left of the text.

Part Five: Appendices

Appendix A: Agricultural census

5.1 Agriculture: Livestock*

Table 5.1.1 Tweed Shire, livestock: total sheep

Livestock – sheep and lambs	Estimates and establishments	Tweed (A) - Tweed-Heads	Tweed (A) - Tweed Coast	Tweed (A) - Pt B
Sheep and lambs - total number (n)	Estimate	143	22	219
	Number of establishments	1	2	9
Sheep (excluding lambs) - total number (n)	Estimate	143	10	142
	Number of establishments	1	2	9
Sheep - Breeding ewes - 1 year and over - number (n)	Estimate	0	8	100
	Number of establishments	0	2	7
Sheep - Lambs under one year - number (n)	Estimate	0	12	77
	Number of establishments	0	2	5
Sheep n.e.c. (including rams, wethers, hoggets and non breeding ewes) - total number (n)	Estimate	143	2	42
	Number of establishments	1	2	9
Sheep - total ewes expected to lamb in the next season - number (n)	Estimate	0	3	121
	Number of establishments	0	1	7
Sheep - ewes expected to lamb to Merino rams in the next season - number (n)	Estimate	0	0	0
	Number of establishments	0	0	0
Sheep - ewes expected to lamb to short wool/meat breed rams in the next season - number (n)	Estimate	0	3	100
	Number of establishments	0	1	3
Sheep - ewes expected to lamb to rams other than Merino or short wool/meat breed rams in the next season - number (n)	Estimate	0	0	21
	Number of establishments	0	0	3
Sheep - ewes mated (to produce current lambing) - number (n)	Estimate	0	6	86
	Number of establishments	0	1	6
Sheep - lambs marked during year - number (n)	Estimate	0	2	64
	Number of establishments	0	1	5
Sales of sheep and lambs - total number (n)	Estimate	68	0	10
	Number of establishments	1	0	1
Sales of sheep other than lambs under 1 year - number (n)	Estimate	68	0	2
	Number of establishments	1	0	1
Sales of lambs - under 1 year - number (n)	Estimate	0	0	7
	Number of establishments	0	0	1

*Caution is advised in using any of this Agricultural data and it is recommended users talk to Council first as many cell sizes and responses were sometimes unsuitable for independent analysis.

Appendix A: Agricultural census

Table 5.1.2 Tweed Shire, livestock: total cattle for all purposes

Livestock - total cattle for all purposes	Estimates and establishments	Tweed (A) - Tweed-Heads	Tweed (A) - Tweed Coast	Tweed (A) - Pt B
Cattle for all purposes - total number (n)	Estimate	2012	1861	27786
	Number of establishments	34	28	310
Milk cattle - total - number (n)	Estimate	73	0	2783
	Number of establishments	1	0	15
Meat cattle - total number (n)	Estimate	1939	1861	25002
	Number of establishments	34	28	302

Table 5.1.3 Tweed Shire, livestock: dairy cattle

Livestock – dairy cattle	Estimates and establishments	Tweed (A) - Tweed-Heads	Tweed (A) – Pt B
Milk cattle - total - number (n)	Estimate	73	2,783
	Number of establishments	1	15
Milk cattle - Cows in milk and dry - number (n)	Estimate	55	1,772
	Number of establishments	1	15
Milk cattle - Other (eg bulls, heifers and calves) - number (n)	Estimate	18	1,011
	Number of establishments	1	11
Disposals of milk cattle - dairy breed bulls - 1 year and over - for breeding - number (n)	Estimate	0	5
	Number of establishments	0	2
Disposals of dairy cattle and calves excluding bulls 1 year and over intended for breeding - owned by you - number (n)	Estimate	6	1,215
	Number of establishments	1	11
Disposals of dairy cattle and calves excluding bulls 1 year and over intended for breeding - owned by others - number (n)	Estimate	0	0
	Number of establishments	0	0

Table 5.1.4 Tweed Shire, livestock: meat cattle

Livestock – meat cattle	Estimates and establishments	Tweed (A) - Tweed-Heads	Tweed (A) - Tweed Coast	Tweed (A) – Pt B
Meat cattle - total number (n)	Estimate	1,939	1,861	25,002
	Number of establishments	34	28	302
Meat cattle - Beef breed bulls and bull calves used/intended for breeding - number (n)	Estimate	56	55	672
	Number of establishments	29	21	243
Meat cattle - Cows and heifers - 1 year and over - number (n)	Estimate	1,327	1,469	15,734
	Number of establishments	33	23	280
Meat cattle - Calves excluding	Estimate	515	278	5,954

Appendix A: Agricultural census

Livestock – meat cattle	Estimates and establishments	Tweed (A) - Tweed-Heads	Tweed (A) - Tweed Coast	Tweed (A) – Pt B
bull calves intended for breeding - number (n)	Number of establishments	26	16	230
Meat cattle - Cattle n.e.c. - (eg steers, bullocks etc.) 1 year and over - number (n)	Estimate	41	58	2,642
	Number of establishments	10	6	106

Table 5.1.5 Tweed Shire, livestock: pigs

Livestock – pigs	Estimates and establishments	Tweed (A) - Tweed-Heads	Tweed (A) – Pt B
Pigs - total number (n)	Estimate	2	1,197
	Number of establishments	1	5
Pigs - Breeding boars - number (n)	Estimate	0	7
	Number of establishments	0	2
Pigs - Breeding sows and gilts (intended for breeding) - number (n)	Estimate	2	147
	Number of establishments	1	4
Pigs - Breeding sows (from 1st mating) - number (n)	Estimate	2	133
	Number of establishments	1	4
Pigs - Gilts intended for breeding - number (n)	Estimate	0	14
	Number of establishments	0	2
Pigs n.e.c. (eg suckers, weaners, growers etc.) - number (n)	Estimate	0	1,043
	Number of establishments	0	5
Sales of all pigs and piglets - number (n)	Estimate	19	2,098

Table 5.1.6 Tweed Shire, livestock: poultry, laying chickens

Livestock – poultry, laying chickens	Estimates and establishments	Tweed (A) - Tweed-Heads	Tweed (A) – Pt B
Chickens - Layers - total stock - number (n)	Estimate	40	725
	Number of establishments	1	9
Chickens - Layers - hens for egg production - number (n)	Estimate	40	479
	Number of establishments	1	9
Chickens - Layers - hens for egg production live birds disposed of during year - number (n)	Estimate	0	27
	Number of establishments	0	3
Chickens - Layers - replacement stock - number (n)	Estimate	0	247
	Number of establishments	0	2
Chickens - Layers - replacement stock - live birds disposed of during year - number (n)	Estimate	0	0
	Number of establishments	0	0
Chickens - Layers - breeding	Estimate	0	0

Appendix A: Agricultural census

Livestock – poultry, laying chickens	Estimates and establishments	Tweed (A) - Tweed-Heads	Tweed (A) – Pt B
stock - number (n)	Number of establishments	0	0
Chickens - Layers - breeding stock - live birds disposed of during year - number (n)	Estimate	0	0
Chicken - Layers - day old chicks - live birds disposed of during year - number (n)	Number of establishments	0	0
	Estimate	0	0
Eggs produced for human consumption - number (doz.)	Estimate	571	7,042
	Number of establishments	1	8

Table 5.1.7 Tweed Shire: other livestock

Livestock – poultry, laying chickens	Estimates and establishments	Tweed (A) - Tweed-Heads	Tweed (A) - Tweed Coast	Tweed (A) - Pt B
Horses - stud - number (n)	Estimate	8	23	168
	Number of establishments	2	3	20
Horses other than stud (eg stock horses) - number (n)	Estimate	51	62	341
	Number of establishments	13	7	109
Sales of horses - number (n)	Estimate	1	9	30
	Number of establishments	1	2	14
Goats (excluding unmanaged feral goats) - number (n)	Estimate	82	0	37
	Number of establishments	1	0	3
Sales of goats (domesticated) - number (n)	Estimate	0	0	12
	Number of establishments	0	0	1
Sales of goats (unmanaged feral) - number (n)	Estimate	0	0	0
	Number of establishments	0	0	0
Deer - number (n)	Estimate	0	0	0
	Number of establishments	0	0	0
Sales of deer - number (n)	Estimate	0	0	0
	Number of establishments	0	0	0
Beekeeping - hives kept - total number (n)	Estimate	342	0	1,714
	Number of establishments	1	0	13
Livestock n.e.c. - total number (n)	Estimate	122	0	632
	Number of establishments	3	0	5
Sales of livestock n.e.c. - total number (n)	Estimate	34	0	214
	Number of establishments	2	0	5
Ducks - stock - number (n)	Estimate	0	0	11
	Number of establishments	0	0	2
Ducks - live birds disposed of during year - number (n)	Estimate	1	0	0
	Number of establishments	1	0	0
Turkeys - stock - number (n)	Estimate	0	0	6
	Number of establishments	0	0	1
Turkeys - live birds disposed of during year - number (n)	Estimate	0	0	0
	Number of establishments	0	0	0
Poultry n.e.c. - stock - number (n)	Estimate	0	0	0
	Number of establishments	0	0	0

Appendix A: Agricultural census

Livestock – poultry, laying chickens	Estimates and establishments	Tweed (A) - Tweed-Heads	Tweed (A) - Tweed Coast	Tweed (A) - Pt B
Poultry n.e.c. - live birds disposed of during year - number (n)	Estimate	0	0	0
	Number of establishments	0	0	0

Appendix A: Agricultural census

5.2 Agriculture: total crops

Table 5.2.1 Tweed Shire: land ownership, area of holdings

Land ownership: area of holdings	Estimates and establishments	Tweed (A) - Tweed-Heads	Tweed (A) - Tweed Coast	Tweed (A) - Pt B
Area of holding - total area (ha)	Estimate	3,814	4,770	38,346
	Number of establishments	76	65	522
Area of holding - land both owned and operated (ha)	Estimate	3,037	4,433	34,943
	Number of establishments	66	57	475
Area of holding – crown and leased (ha)	Estimate	41	24	264
	Number of establishments	4	2	26
Area of holding - other land leased or rented (ha)	Estimate	607	134	2,904
	Number of establishments	17	11	77
Area of holding - n.e.c. (ha)	Estimate	11	79	97
	Number of establishments	1	1	7

Table 5.2.2 Tweed Shire: landownership, area of holdings

Land use: type and area	Estimates and establishments	Tweed (A) - Tweed-Heads	Tweed (A) - Tweed Coast	Tweed (A) - Pt B
Land use - total area (ha)	Estimate	3,814	4,770	38,366
	Number of establishments	75	65	519
Land use - land under crop (including vegetables, fruits, nuts, broadacre crops, grapes and nurseries) - area (ha)	Estimate	789	1,474	5,768
	Number of establishments	40	45	287
Land use - land under fallow - area (ha)	Estimate	292	202	671
	Number of establishments	14	22	72
Land use - grazing land (including pastures and rangelands) - area (ha)	Estimate	1,814	2,323	23,480
	Number of establishments	38	36	340
Land use - remnant vegetation and woodland not suitable for grazing - area (ha)	Estimate	354	138	4,675
	Number of establishments	25	9	189
Land use - land under commercial forestry plantations - area (ha)	Estimate	42	12	311
	Number of establishments	2	1	22
Land use - wetlands or swamps not suitable for grazing - area (ha)	Estimate	23	239	55
	Number of establishments	7	7	20
Land use - other environmentally sensitive areas fenced out of production - area (ha)	Estimate	10	1	190
	Number of establishments	4	1	24
Land use - houses, sheds and other agriculturally unproductive land - area (ha)	Estimate	161	60	674
	Number of establishments	44	29	232
Land use - land use n.e.c. - area (ha)	Estimate	24	39	185
	Number of establishments	3	1	14

Appendix A: Agricultural census

Land use: type and area	Estimates and establishments	Tweed (A) - Tweed-Heads	Tweed (A) - Tweed Coast	Tweed (A) – Pt B
Land use not reported - area (ha)	Estimate	303	283	2,356
	Number of establishments	75	65	519

Appendix A: Agricultural census

5.3 Agriculture: broadacre crops

Table 5.3.1 Tweed Shire: crops, total numbers

Crops, total numbers	Estimates and establishments	Tweed (A) - Tweed-Heads	Tweed (A) - Tweed Coast	Tweed (A) – Pt B
Non-cereal broadacre crops - total area (ha)	Estimate	785	1,521	5,823
	Number of establishments	14	14	87
Cereal crops - Cereals for all purposes - total area (ha)	Estimate	3	0	49
	Number of establishments	1	0	1
Cereal crops - Cereals for grain - total area (ha)	Estimate	0	0	0
	Number of establishments	0	0	0
Cereal crops - Cereals for grain - total production (t)	Estimate	0	0	0
	Number of establishments	0	0	0
Cereal crops - All cereals for all other purposes (eg silage or fed off) - area (ha)	Estimate	3	0	49
	Number of establishments	1	0	1

Table 5.3.2 Tweed Shire: crops, non-cereal broadacre oil seeds

Crops, non-cereal broadacre oil seeds	Estimates and establishments	Tweed (A) – Tweed Coast	Tweed (A) – Pt B
Non-cereal broadacre crops - Oilseeds - total area (ha)	Estimate	5	149
	Number of establishments	1	25
Non-cereal broadacre crops - Oilseeds - total production (t)	Estimate	2	352
	Number of establishments	1	25
Non-cereal broadacre crops - Canola - area (ha)	Estimate	0	0
	Number of establishments	0	0
Non-cereal broadacre crops - Canola - production (t)	Estimate	0	0
	Number of establishments	0	0
Non-cereal broadacre crops - Safflower - area (ha)	Estimate	0	0
	Number of establishments	0	0
Non-cereal broadacre crops - Safflower - production (t)	Estimate	0	0
	Number of establishments	0	0
Non-cereal broadacre crops - Soybeans - area (ha)	Estimate	5	149
	Number of establishments	1	25
Non-cereal broadacre crops - Soybeans - production (t)	Estimate	2	352
	Number of establishments	1	25
Non-cereal broadacre crops - Sunflower - area (ha)	Estimate	0	0
	Number of establishments	0	0
Non-cereal broadacre crops - Sunflower - production (t)	Estimate	0	0
	Number of establishments	0	0

Table 5.3.3 Tweed Shire: crops, non-cereal broadacre legumes and grain seeds

Crops, non-cereal broadacre legumes and grain seeds	Estimates and establishments	Tweed (A) - Pt B
Non-cereal broadacre crops - Legumes for grain - total area (ha)	Estimate	2
	Number of establishments	1

Appendix A: Agricultural census

Crops, non-cereal broadacre legumes and grain seeds	Estimates and establishments	Tweed (A) - Pt B
Non-cereal broadacre crops - Legumes for grain - total production (t)	Estimate	3
	Number of establishments	1
Non-cereal broadacre crops - Chickpeas - area (ha)	Estimate	0
	Number of establishments	0
Non-cereal broadacre crops - Chickpeas - production (t)	Estimate	0
	Number of establishments	0
Non-cereal broadacre crops - Field beans (including faba, tick, horse, broad, mung and other field beans) - area (ha)	Estimate	2
	Number of establishments	1
Non-cereal broadacre crops - Field beans (including faba, tick, horse, broad, mung and other broadacre field beans) - production (t)	Estimate	3
	Number of establishments	1
Non-cereal broadacre crops - Field peas for grain - area (ha)	Estimate	0
	Number of establishments	0
Non-cereal broadacre crops - Field peas for grain - production (t)	Estimate	0
	Number of establishments	0
Non-cereal broadacre crops - Lentils - area (ha)	Estimate	0
	Number of establishments	0
Non-cereal broadacre crops - Lentils - production (t)	Estimate	0
	Number of establishments	0
Non-cereal broadacre crops - Lupins for grain - area (ha)	Estimate	0
	Number of establishments	0
Non-cereal broadacre crops - Lupins for grain - production (t)	Estimate	0
	Number of establishments	0
Non-cereal broadacre crops - Vetches for seed - area (ha)	Estimate	0
	Number of establishments	0
Non-cereal broadacre crops - Vetches for seed - production (kg)	Estimate	0
	Number of establishments	0

Table 5.3.4 Tweed Shire: sugar cane

Crops, sugar cane	Estimates and establishments	Tweed (A) – Tweed-Heads	Tweed (A) - Tweed Coast	Tweed (A) - Pt B
Non-cereal broadacre crops - Sugar cane - total area (ha)	Estimate	778	1,517	5,662
	Number of establishments	13	14	84
Non-cereal broadacre crops - Sugar cane - cut for crushing during 2005 season - area (ha)	Estimate	448	956	3,576
	Number of establishments	11	14	84
Non-cereal broadacre crops - Sugar cane - cut for crushing during 2005 season - production (t)	Estimate	41,160	100,755	426,657
	Number of establishments	11	14	84

Appendix A: Agricultural census

Crops, sugar cane	Estimates and establishments	Tweed (A) – Tweed-Heads	Tweed (A) - Tweed Coast	Tweed (A) - Pt B
Non-cereal broadacre crops - Sugar cane - cut for plants during 2005 season - area (ha)	Estimate	12	24	99
	Number of establishments	8	13	58
Non-cereal broadacre crops - Sugar cane - cut for plants during 2005 season - production (t)	Estimate	717	2,001	7,134
	Number of establishments	8	13	58
Non-cereal broadacre crops - Sugar cane - standover from 2005 season - area (ha)	Estimate	205	295	1,011
	Number of establishments	11	12	74
Non-cereal broadacre crops - Sugar cane - newly planted in 2005 season for harvest in a following season - area (ha)	Estimate	114	242	976
	Number of establishments	10	13	69

Table 5.3.5 Tweed Shire: broadacre hay

Crops, broadacre hay	Estimates and establishments	Tweed (A) – Tweed-Heads	Tweed (A) - Pt B
Hay - pasture, cereal and other crops cut for hay - area (ha)	Estimate	17	110
	Number of establishments	1	3
Hay - pasture, cereal and other crops cut for hay - production (t)	Estimate	57	479
	Number of establishments	1	3
Hay sold during year ended 30 June - quantity (t)	Estimate	57	423
	Number of establishments	1	3
Silage made during year ended 30 June - quantity (t)	Estimate	0	1,386
	Number of establishments	0	5

Table 5.3.6 Tweed Shire: other broadacre crops

Crops, other broadacre crops	Estimates and establishments	Tweed (A) – Tweed-Heads	Tweed (A) - Pt B
Non-cereal broadacre crops - Peanuts (in shell) - area (ha)	Estimate	0	0
	Number of establishments	0	0
Non-cereal broadacre crops - Peanuts (in shell) - production (kg)	Estimate	0	0
	Number of establishments	0	0
Non-cereal broadacre crops n.e.c. - area (ha)	Estimate	7	10
	Number of establishments	1	2

Appendix A: Agricultural census

5.4 Agriculture: horticulture

Table 5.4.1 Tweed Shire: horticulture, nurseries, cut flowers and cultivated turf

Horticulture, nurseries, cut flowers and cultivated turf	Estimates and establishments	Tweed (A) - Tweed-Heads	Tweed (A) - Tweed Coast	Tweed (A) – Pt B
Nurseries, cut flowers and cultivated turf - area (ha)	Estimate	20	69	17
	Number of establishments	12	10	21
Nurseries - area (ha)	Estimate	11	27	13
	Number of establishments	9	8	20
Cut flowers - area (ha)	Estimate	6	0	4
	Number of establishments	1	0	3
Cultivated turf - area (ha)	Estimate			0
	Number of establishments	1	2	0

Table 5.4.2 Tweed Shire: horticulture, vegetables total area

Horticulture, vegetables total vegetables	Estimates and establishments	Tweed (A) - Tweed-Heads	Tweed (A) - Tweed Coast	Tweed (A) – Pt B
Vegetables for human consumption - total area (ha)	Estimate	189	186	193
	Number of establishments	11	18	49
Vegetables for seed - total area (ha)	Estimate	0	0	0
	Number of establishments	0	0	1
Vegetables for seed - Potatoes for seed - area (ha)	Estimate	0	0	0
	Number of establishments	0	0	0
Vegetables for seed - Potatoes for seed - production (t)	Estimate	0	0	0
	Number of establishments	0	0	0
Vegetables for seed - Vegetables for seed excluding potatoes - area (ha)	Estimate	0	0	0
	Number of establishments	0	0	1
Vegetables for seed - Vegetables for seed excluding potatoes - production (kg)	Estimate	0	0	114
	Number of establishments	0	0	1

Table 5.4.3 Tweed Shire: horticulture, vegetables for human consumption

Horticulture, vegetables for human consumption	Estimates and establishments	Tweed (A) - Tweed-Heads	Tweed (A) - Tweed Coast	Tweed (A) – Pt B
Vegetables for human consumption - Asian vegetables (including chicory, chinese cabbage, bok choy and wong bok etc.) - total area (ha)	Estimate	0	0	4
	Number of establishments	0	0	3
Vegetables for human consumption - Asian	Estimate	0	0	10,026
	Number of establishments	0	0	3

Appendix A: Agricultural census

Horticulture, vegetables for human consumption	Estimates and establishments	Tweed (A) - Tweed-Heads	Tweed (A) - Tweed Coast	Tweed (A) – Pt B
vegetables (including chicory, chinese cabbage, bok choy and wong bok etc.) - production (kg)				
Vegetables for human consumption - Broccoli - area (ha)	Estimate	0	2	4
	Number of establishments	0	2	5
Vegetables for human consumption - Broccoli - production (kg)	Estimate	0	4,016	3,475
	Number of establishments	0	2	5
Vegetables for human consumption - Brussels sprouts - area (ha)	Estimate	0	0	0
	Number of establishments	0	0	0
Vegetables for human consumption - Brussels sprouts - production (kg)	Estimate	0	0	0
	Number of establishments	0	0	0
Vegetables for human consumption - Butter beans (processing and fresh market) - area (ha)	Estimate	3	0	1
	Number of establishments	2	0	3
Vegetables for human consumption - Butter beans (processing and fresh market) - production (kg)	Estimate	20,655	0	941
	Number of establishments	2	0	3
Vegetables for human consumption - Capsicums and chillies - total area (ha)	Estimate	1	1	2
	Number of establishments	1	1	3
Vegetables for human consumption - Capsicums and chillies - total production (kg)	Estimate	7,390	1,148	357
	Number of establishments	1	1	3
Vegetables for human consumption - Celery - area (ha)	Estimate	0	0	0
	Number of establishments	0	0	1
Vegetables for human consumption - Celery - production (kg)	Estimate	0	0	1,189
	Number of establishments	0	0	1

Table 5.4.4 Tweed Shire: horticulture, vegetables for human consumption

Horticulture, vegetables for human consumption	Estimates and establishments	Tweed (A) - Tweed-Heads	Tweed (A) - Tweed Coast	Tweed (A) – Pt B
Vegetables for human consumption - Eggplant - area (ha)	Estimate	1	0	0
	Number of establishments	1	0	2
Vegetables for human consumption - Eggplant - production (kg)	Estimate	15,110	0	1,231
	Number of establishments	1	0	2

Appendix A: Agricultural census

Horticulture, vegetables for human consumption	Estimates and establishments	Tweed (A) - Tweed-Heads	Tweed (A) - Tweed Coast	Tweed (A) – Pt B
Vegetables for human consumption - Fennel bulb (Finochio) - area (ha)	Estimate	0	0	0
	Number of establishments	0	0	0
Vegetables for human consumption - Fennel bulb (Finochio) - production (kg)	Estimate	0	0	0
	Number of establishments	0	0	0
Vegetables for human consumption - French and runner beans - total area (ha)	Estimate	0	2	2
	Number of establishments	0	2	3
Vegetables for human consumption - French and runner beans - total production (kg)	Estimate	0	2,066	2,431
	Number of establishments	0	2	3
Vegetables for human consumption - Garlic - area (ha)	Estimate	0	0	0
	Number of establishments	0	0	1
Vegetables for human consumption - Garlic - production (kg)	Estimate	0	0	1,621
	Number of establishments	0	0	1
Vegetables for human consumption - Ginger - area (ha)	Estimate	0	0	0
	Number of establishments	0	0	0
Vegetables for human consumption - Ginger - production (kg)	Estimate	0	0	0
	Number of establishments	0	0	0
Vegetables for human consumption - Globe artichokes - total area (ha)	Estimate	0	0	0
	Number of establishments	0	0	0
Vegetables for human consumption - Globe artichokes - production (kg)	Estimate	0	0	0
	Number of establishments	0	0	0
Vegetables for human consumption - Herbs - parsley - area (ha)	Estimate	0	0	1
	Number of establishments	0	0	4
Vegetables for human consumption - Herbs - parsley - production (kg)	Estimate	0	0	12,109
	Number of establishments	0	0	4
Vegetables for human consumption - Herbs other than parsley (eg basil, coriander etc.) - area (ha)	Estimate	0	1	6
	Number of establishments	0	1	6
Vegetables for human consumption - Herbs other than parsley (eg basil, coriander etc.) - production (kg)	Estimate	0	3,356	19,692
	Number of establishments	0	1	6
Vegetables for human consumption - Leeks - area (ha)	Estimate	0	0	0
	Number of establishments	0	1	2

Appendix A: Agricultural census

Horticulture, vegetables for human consumption	Estimates and establishments	Tweed (A) - Tweed-Heads	Tweed (A) - Tweed Coast	Tweed (A) – Pt B
Vegetables for human consumption - Leeks - production (kg)	Estimate	0	228	181
	Number of establishments	0	1	2
Vegetables for human consumption - Mushrooms - area (ha)	Estimate	0	0	0
	Number of establishments	0	0	0
Vegetables for human consumption - Mushrooms - production (kg)	Estimate	0	0	0
	Number of establishments	0	0	0

Table 5.4.5 Tweed Shire: horticulture, vegetables for human consumption

Horticulture, vegetables for human consumption	Estimates and establishments	Tweed (A) - Tweed-Heads	Tweed (A) - Tweed Coast	Tweed (A) – Pt B
Vegetables for human consumption - Peas - green - total area (ha)	Estimate	31	14	5
	Number of establishments	2	1	6
Vegetables for human consumption - Peas - green - total production (pod weight) (kg)	Estimate	39,015	41,310	12,039
	Number of establishments	2	1	6
Vegetables for human consumption - Radish (red and white) - area (ha)	Estimate	0	0	0
	Number of establishments	0	0	2
Vegetables for human consumption - Radish (red and white) - production (kg)	Estimate	0	0	44
	Number of establishments	0	0	2
Vegetables for human consumption - Silverbeet and spinach - area (ha)	Estimate	0	1	1
	Number of establishments	0	1	2
Vegetables for human consumption - Silverbeet and spinach - production (kg)	Estimate	0	1,148	1,064
	Number of establishments	0	1	2
Vegetables for human consumption - Snow peas and sugarsnap peas - area (ha)	Estimate	0	0	4
	Number of establishments	0	1	4
Vegetables for human consumption - Snow peas and sugarsnap peas - production (kg)	Estimate	0	459	1,945
	Number of establishments	0	1	4
Vegetables for human consumption - Spring onions, shallots and bunching onions - area (ha)	Estimate	0	0	0
	Number of establishments	0	0	1
Vegetables for human consumption - Spring onions, shallots and bunching onions	Estimate	0	0	56
	Number of establishments	0	0	1

Appendix A: Agricultural census

Horticulture, vegetables for human consumption	Estimates and establishments	Tweed (A) - Tweed-Heads	Tweed (A) - Tweed Coast	Tweed (A) – Pt B
- production (kg)				
Vegetables for human consumption - Zucchini and button squash - area (ha)	Estimate	29	0	7
	Number of establishments	3	0	9
Vegetables for human consumption - Zucchini and button squash - production (kg)	Estimate	308,340	0	61,147
	Number of establishments	3	0	9

Table 5.4.5 Tweed Shire: horticulture, vegetables for human consumption

Horticulture, vegetables for human consumption	Estimates and establishments	Tweed (A) – Tweed Coast	Tweed (A) – Pt B
Vegetables for human consumption - Asparagus - area (ha)	Estimate	0	0
	Number of establishments	0	0
Vegetables for human consumption - Asparagus - production (t)	Estimate	0	0
	Number of establishments	0	0
Vegetables for human consumption - Beetroot - area (ha)	Estimate	0	1
	Number of establishments	0	1
Vegetables for human consumption - Beetroot - production (t)	Estimate	0	1
	Number of establishments	0	1
Vegetables for human consumption - Cabbages - area (ha)	Estimate	0	1
	Number of establishments	0	2
Vegetables for human consumption - Cabbages - production (t)	Estimate	0	1
	Number of establishments	0	2
Vegetables for human consumption - Carrots - area (ha)	Estimate	0	1
	Number of establishments	0	1
Vegetables for human consumption - Carrots - production (t)	Estimate	0	0
	Number of establishments	0	1
Vegetables for human consumption - Cauliflower - area (ha)	Estimate	0	1
	Number of establishments	0	2
Vegetables for human consumption - Cauliflower - production (t)	Estimate	0	6
	Number of establishments	0	2
Vegetables for human consumption - Cucumbers - total area (ha)	Estimate	1	1
	Number of establishments	1	5
Vegetables for human consumption - Cucumbers - total production (t)	Estimate	3,403	38,066
	Number of establishments	1	5

Appendix A: Agricultural census

Table 5.4.6 Tweed Shire: horticulture, vegetables for human consumption

Horticulture, vegetables for human consumption	Estimates and establishments	Tweed (A) – Tweed Coast	Tweed (A) – Pt B
Vegetables for human consumption - Lettuce - total area (ha)	Estimate	20	5
	Number of establishments	3	4
Vegetables for human consumption - Lettuce - total production (t)	Estimate	420	58
	Number of establishments	3	4
Vegetables for human consumption - Lettuce (head) - total area (ha)	Estimate	1	1
	Number of establishments	2	1
Vegetables for human consumption - Lettuce (head) - total production (t)	Estimate	3	1
	Number of establishments	2	1
Vegetables for human consumption - Lettuce (looseleaf, butterheads and colour fancy) - total area (ha)	Estimate	19	4
	Number of establishments	1	4
Vegetables for human consumption - Lettuce (looseleaf, butterheads and colour fancy) - total production (t)	Estimate	418	57
	Number of establishments	1	4
Vegetables for human consumption - Melons - total area (ha)	Estimate	1	29
	Number of establishments	1	6
Vegetables for human consumption - Melons - total production (t)	Estimate	14	789
	Number of establishments	1	6
Vegetables for human consumption - Melons - honeydews - area (ha)	Estimate	0	0
	Number of establishments	0	0
Vegetables for human consumption - Melons - honeydews - production (t)	Estimate	0	0
	Number of establishments	0	0
Vegetables for human consumption - Melons - rock and cantaloupe - area (ha)	Estimate	0	1
	Number of establishments	0	1
Vegetables for human consumption - Melons - rock and cantaloupe - production (t)	Estimate	0	2
	Number of establishments	0	1
Vegetables for human consumption - Melons - watermelons - area (ha)	Estimate	1	28
	Number of establishments	1	6
Vegetables for human consumption - Melons - watermelons - production (t)	Estimate	14	786
	Number of establishments	1	6
Vegetables for human consumption - Melons - other - area (ha)	Estimate	0	0
	Number of establishments	0	0
Vegetables for human consumption - Melons - other - production (t)	Estimate	0	0
	Number of establishments	0	0

Appendix A: Agricultural census

Table 5.4.7 Tweed Shire: horticulture, vegetables for human consumption

Horticulture, vegetables for human consumption	Estimates and establishments	Tweed (A) - Tweed-Heads	Tweed (A) – Tweed Coast	Tweed (A) – Pt B
Vegetables for human consumption - Onions - total area (ha)	Estimate	0	0	0
	Number of establishments	0	0	0
Vegetables for human consumption - Onions - total production (t)	Estimate	0	0	0
	Number of establishments	0	0	0
Vegetables for human consumption - Parsnips - area (ha)	Estimate	0	0	0
	Number of establishments	0	0	0
Vegetables for human consumption - Parsnips - production (t)	Estimate	0	0	0
	Number of establishments	0	0	0
Vegetables for human consumption - Potatoes - total area (ha)	Estimate	0	0	29
	Number of establishments	0	0	5
Vegetables for human consumption - Potatoes - total production (t)	Estimate	0	0	561
	Number of establishments	0	0	5
Vegetables for human consumption - Pumpkins (including butternut) - area (ha)	Estimate	0	0	30
	Number of establishments	0	0	8
Vegetables for human consumption - Pumpkins (including butternut) - production (t)	Estimate	0	0	147
	Number of establishments	0	0	8
Vegetables for human consumption - Swedes and turnips - area (ha)	Estimate	0	1	0
	Number of establishments	0	1	2
Vegetables for human consumption - Swedes and turnips - production (t)	Estimate	0	11	4
	Number of establishments	0	1	2
Vegetables for human consumption - Sweet corn - total area (ha)	Estimate	0	11	6
	Number of establishments	0	2	5
Vegetables for human consumption - Sweet corn - total production (t)	Estimate	0	11	15
	Number of establishments	0	2	5
Vegetables for human consumption - Sweet potatoes - area (ha)	Estimate	99	130	32
	Number of establishments	8	12	16
Vegetables for human consumption - Sweet potatoes - production (t)	Estimate	2,990	3,753	833
	Number of establishments	8	12	16
Vegetables for human consumption - Tomatoes - total area (ha)	Estimate	25	1	4
	Number of establishments	3	1	8
Vegetables for human consumption - Tomatoes - total production (t)	Estimate	406	116	67
	Number of establishments	3	1	8

Appendix A: Agricultural census

5.5 Agriculture: orcharding

Table 5.5.1 Tweed Shire: horticulture, orcharding total

Horticulture, orcharding total	Estimates and establishments	Tweed (A) - Tweed-Heads	Tweed (A) – Tweed Coast	Tweed (A) – Pt B
Total area of orchard fruit trees and nut trees at 30 June (excluding plantation and berry fruit) - area (ha)	Estimate	22	94	370
	Number of establishments	10	8	71
Orchard trees (including nuts) - total trees under 6 years - number (n)	Estimate	47	1,270	32,513
	Number of establishments	2	3	35
Orchard trees (including nuts) - total trees 6 years and over - number (n)	Estimate	3,815	7,552	37,263
	Number of establishments	9	8	54
Orchard trees (including nuts) - total trees - number (n)	Estimate	3,862	8,822	69,776
	Number of establishments	9	8	71
All fruit (excluding grapes) - total area (ha)	Estimate	98	111	953
	Number of establishments	19	12	162

Table 5.5.1 Tweed Shire: horticulture, orcharding total

Horticulture, orcharding - oranges	Estimates and establishments	Tweed (A) - Tweed-Heads	Tweed (A) – Tweed Coast
Orchard fruit - Oranges - navel - trees under 6 years - number (n)	Estimate	50	412
	Number of establishments	1	7
Orchard fruit - Oranges - navel - trees 6 years and over - number (n)	Estimate	0	1,785
	Number of establishments	0	5
Orchard fruit - Oranges - navel - production (kg)	Estimate	100	36,593
	Number of establishments	1	6
Orchard fruit - Oranges - navel - total trees - number (n)	Estimate	50	2,197
	Number of establishments	1	8
Orchard fruit - Oranges - valencia - trees under 6 years - number (n)	Estimate	0	18
	Number of establishments	0	3
Orchard fruit - Oranges - valencia - trees 6 years and over - number (n)	Estimate	0	9
	Number of establishments	0	1
Orchard fruit - Oranges - valencia - production (kg)	Estimate	0	148
	Number of establishments	0	3
Orchard fruit - Oranges - valencia - total trees - number (n)	Estimate	0	27
	Number of establishments	0	5
Orchard fruit - Oranges n.e.c. - trees under 6 years - number (n)	Estimate	0	246
	Number of establishments	0	1
Orchard fruit - Oranges n.e.c. - trees 6 years and over - number (n)	Estimate	0	27
	Number of establishments	0	1

Appendix A: Agricultural census

Horticulture, orcharding - oranges	Estimates and establishments	Tweed (A) - Tweed-Heads	Tweed (A) – Tweed Coast
Orchard fruit - Oranges n.e.c. - production (kg)	Estimate	0	367
	Number of establishments	0	2
Orchard fruit - Oranges n.e.c. - total trees - number (n)	Estimate	0	273
	Number of establishments	0	2
Orchard fruit - Oranges - total trees under 6 years - number (n)	Estimate	50	676
	Number of establishments	1	9
Orchard fruit - Oranges - total trees 6 years and over - number (n)	Estimate	0	1,822
	Number of establishments	0	5
Orchard fruit - Oranges - total production (kg)	Estimate	100	37,108
	Number of establishments	1	8
Orchard fruit - Oranges - total trees - number (n)	Estimate	50	2,498
	Number of establishments	1	10

Table 5.5.3 Tweed Shire: horticulture, orcharding citrus

Horticulture, orcharding citrus fruit	Estimates and establishments	Tweed (A) - Tweed-Heads	Tweed (A) - Tweed Coast	Tweed (A) – Pt B
Orchard fruit - Grapefruit - trees under 6 years - number (n)	Estimate	0	50	22
	Number of establishments	0	1	6
Orchard fruit - Grapefruit - trees 6 years and over - number (n)	Estimate	34	0	15
	Number of establishments	1	0	3
Orchard fruit - Grapefruit - production (kg)	Estimate	0	100	296
	Number of establishments	1	1	7
Orchard fruit - Grapefruit - total trees - number (n)	Estimate	34	50	36
	Number of establishments	1	1	8
Orchard fruit - Lemons and limes - trees under 6 years - number (n)	Estimate	23	100	234
	Number of establishments	1	1	8
Orchard fruit - Lemons and limes - trees 6 years and over - number (n)	Estimate	218	0	442
	Number of establishments	2	0	7
Orchard fruit - Lemons and limes - production (kg)	Estimate	4,461	80	7,005
	Number of establishments	2	1	13
Orchard fruit - Lemons and limes - total trees - number (n)	Estimate	240	100	676
	Number of establishments	3	1	14
Orchard fruit - Mandarins - trees under 6 years - number (n)	Estimate	23	50	113
	Number of establishments	1	1	8
Orchard fruit - Mandarins - trees 6 years and over - number (n)	Estimate	46	0	892
	Number of establishments	1	0	8
Orchard fruit - Mandarins - production (kg)	Estimate	0	100	10,207
	Number of establishments	1	1	12
Orchard fruit - Mandarins - total trees - number (n)	Estimate	69	50	1,006
	Number of establishments	2	1	15

Appendix A: Agricultural census

Horticulture, orcharding citrus fruit	Estimates and establishments	Tweed (A) - Tweed-Heads	Tweed (A) - Tweed Coast	Tweed (A) – Pt B
Orchard fruit - Citrus n.e.c. - trees under 6 years - number (n)	Estimate	0	0	1,715
	Number of establishments	0	0	2
Orchard fruit - Citrus n.e.c. - trees 6 years and over - number (n)	Estimate	0	0	3
	Number of establishments	0	0	1
Orchard fruit - Citrus n.e.c. - total trees - number (n)	Estimate	0	0	1,718
	Number of establishments	0	0	3
Orchard fruit - Total citrus - trees under 6 years - number (n)	Estimate	46	250	2,759
	Number of establishments	1	1	15
Orchard fruit - Total citrus - trees 6 years and over - number (n)	Estimate	298	0	3,174
	Number of establishments	2	0	15
Orchard fruit - Total citrus - production (kg)	Estimate	4,461	380	54,617
	Number of establishments	2	1	20
Orchard fruit - Total citrus - total trees - number (n)	Estimate	344	250	5,934
	Number of establishments	3	1	24

Table 5.5.4 Tweed Shire: horticulture, orcharding stone fruit

Horticulture, orcharding stone fruit	Estimates and establishments	Tweed (A) – Tweed Coast	Tweed (A) – Pt B
Orchard fruit - Apricots - trees under 6 years - number (n)	Estimate	0	0
	Number of establishments	0	0
Orchard fruit - Apricots - trees 6 years and over - number (n)	Estimate	0	0
	Number of establishments	0	0
Orchard fruit - Apricots - production (kg)	Estimate	0	0
	Number of establishments	0	0
Orchard fruit - Apricots - total trees - number (n)	Estimate	0	0
	Number of establishments	0	0
Orchard fruit - Cherries - trees under 6 years - number (n)	Estimate	0	0
	Number of establishments	0	0
Orchard fruit - Cherries - trees 6 years and over - number (n)	Estimate	0	0
	Number of establishments	0	0
Orchard fruit - Cherries - production (kg)	Estimate	0	0
	Number of establishments	0	0
Orchard fruit - Cherries - total trees - number (n)	Estimate	0	0
	Number of establishments	0	0
Orchard fruit - Nectarines - trees under 6 years - number (n)	Estimate	20	0
	Number of establishments	1	0
Orchard fruit - Nectarines - trees 6 years and over - number (n)	Estimate	0	861
	Number of establishments	0	1
Orchard fruit - Nectarines - production (kg)	Estimate	20	9,840
	Number of establishments	1	1

Appendix A: Agricultural census

Horticulture, orcharding stone fruit	Estimates and establishments	Tweed (A) – Tweed Coast	Tweed (A) – Pt B
Orchard fruit - Nectarines - total trees - number (n)	Estimate	20	861
	Number of establishments	1	1
Orchard fruit - Olives - trees under 6 years - number (n)	Estimate	0	23
	Number of establishments	0	1
Orchard fruit - Olives - trees 6 years and over - number (n)	Estimate	1	205
	Number of establishments	1	1
Orchard fruit - Olives - production (kg)	Estimate	2	66
	Number of establishments	1	1
Orchard fruit - Olives - total trees - number (n)	Estimate	1	228
	Number of establishments	1	1
Orchard fruit - Peaches - total trees under 6 years - number (n)	Estimate	0	0
	Number of establishments	0	0
Orchard fruit - Peaches - total trees 6 years and over - number (n)	Estimate	10	369
	Number of establishments	1	1
Orchard fruit - Peaches - total production (kg)	Estimate	104	2,460
	Number of establishments	1	1
Orchard fruit - Peaches - total trees - number (n)	Estimate	10	369
	Number of establishments	1	1
Orchard fruit - Plums and prunes - total trees under 6 years - number (n)	Estimate	0	248
	Number of establishments	0	2
Orchard fruit - Plums and prunes - total trees 6 years and over - number (n)	Estimate	3	0
	Number of establishments	1	0
Orchard fruit - Plums and prunes - total production (kg)	Estimate	2	12
	Number of establishments	1	1
Orchard fruit - Plums and prunes - total trees - number (n)	Estimate	3	248
	Number of establishments	1	2
Orchard fruit - Stone fruit n.e.c. - trees under 6 years - number (n)	Estimate	0	0
	Number of establishments	0	0
Orchard fruit - Stone fruit n.e.c. - trees 6 years and over - number (n)	Estimate	15	0
	Number of establishments	1	0
Orchard fruit - Stone fruit n.e.c. - total trees - number (n)	Estimate	15	0
	Number of establishments	1	0
Orchard fruit - Total stone fruit - trees under 6 years - number	Estimate	20	271
	Number of establishments	1	4
Orchard fruit - Total stone fruit - trees 6 years and over - number	Estimate	29	1,435
	Number of establishments	1	2
Orchard fruit - Total stone fruit - production (kg)	Estimate	128	12,378
	Number of establishments	1	4
Orchard fruit - Total stone fruit - total trees - number (n)	Estimate	49	1,707
	Number of establishments	1	5

Appendix A: Agricultural census

Table 5.5.5 Tweed Shire: horticulture, other orcharding

Horticulture, other orcharding	Estimates and establishments	Tweed (A) – Tweed-Heads	Tweed (A) - Tweed Coast	Tweed (A) – Pt B
Orchard fruit - Avocados - trees under 6 years - number (n)	Estimate	0	1,000	2,347
	Number of establishments	0	2	7
Orchard fruit - Avocados - trees 6 years and over - number (n)	Estimate	1,993	5,089	3,886
	Number of establishments	6	8	10
Orchard fruit - Avocados - production (kg)	Estimate	41,242	159,423	95,161
	Number of establishments	6	8	15
Orchard fruit - Avocados - total trees - number (n)	Estimate	1,993	6,089	6,233
	Number of establishments	6	8	15
Orchard fruit - Mangoes - trees under 6 years - number (n)	Estimate	0	0	2,456
	Number of establishments	0	1	7
Orchard fruit - Mangoes - trees 6 years and over - number (n)	Estimate	217	2,297	6,641
	Number of establishments	2	6	17
Orchard fruit - Mangoes - production (kg)	Estimate	0	150	2,052
	Number of establishments	2	6	19
Orchard fruit - Mangoes - total trees - number (n)	Estimate	217	2,297	9,097
	Number of establishments	2	6	23
Orchard fruit n.e.c. - trees under 6 years - number (n)	Estimate	0	0	20,467
	Number of establishments	0	0	8
Orchard fruit n.e.c. - trees 6 years and over - number (n)	Estimate	114	115	8,649
	Number of establishments	1	1	16
Orchard fruit n.e.c. - total trees - number (n)	Estimate	114	115	29,116
	Number of establishments	1	1	20
Other orchard fruit (excluding citrus, stone, pome and nuts) - trees under 6 years - number	Estimate	0	1,000	25,271
	Number of establishments	0	2	20
Other orchard fruit (excluding citrus, stone, pome and nuts) - trees 6 years and over - number	Estimate	2,324	7,501	19,176
	Number of establishments	7	8	34
Other orchard fruit (excluding citrus, stone, pome and nuts) - production (kg)	Estimate	41,242	159,573	97,213
	Number of establishments	7	8	29

Table 5.5.6 Tweed Shire: horticulture, other orchard fruit

Horticulture, other orcharding	Estimates and establishments	Tweed (A) – Tweed-Heads	Tweed (A) - Tweed Coast	Tweed (A) – Pt B
Other orchard fruit (excluding citrus, stone, pome and nuts) - total trees - number (n)	Estimate	2,324	8,501	44,446
	Number of establishments	7	8	48

Appendix A: Agricultural census

5.6 Agriculture: berry fruit

Table 5.6.1 Tweed Shire: horticulture, berry fruit

Horticulture, berry fruit	Estimates and establishments	Tweed (A) – Tweed Coast	Tweed (A) – Pt B
Berry fruit - Blueberries - area not yet bearing (ha)	Estimate	0	0
	Number of establishments	0	1
Berry fruit - Blueberries - area bearing (ha)	Estimate	0	0
	Number of establishments	0	0
Berry fruit - Blueberries - production (kg)	Estimate	0	0
	Number of establishments	0	0
Berry fruit - Blueberries - total area (ha)	Estimate	0	0
	Number of establishments	0	1
Berry fruit - Raspberries - area not yet bearing (ha)	Estimate	0	1
	Number of establishments	0	1
Berry fruit - Raspberries - area bearing (ha)	Estimate	0	1
	Number of establishments	0	1
Berry fruit - Raspberries - production (kg)	Estimate	0	6
	Number of establishments	0	1
Berry fruit - Raspberries - total area (ha)	Estimate	0	2
	Number of establishments	0	1
Berry fruit - Strawberries - area not yet bearing (ha)	Estimate	0	0
	Number of establishments	0	1
Berry fruit - Strawberries - area bearing (ha)	Estimate	1	1
	Number of establishments	1	1
Berry fruit - Strawberries - production (kg)	Estimate	2,295	7,990
	Number of establishments	1	1
Berry fruit - Strawberries - total area (ha)	Estimate	1	1
	Number of establishments	1	2
Berry fruit n.e.c. - area not yet bearing (ha)	Estimate	0	0
	Number of establishments	0	0
Berry fruit n.e.c. - area bearing (ha)	Estimate	0	2
	Number of establishments	0	1
Berry fruit n.e.c. - production (kg)	Estimate	0	685
	Number of establishments	0	1
Berry fruit n.e.c. - total area (ha)	Estimate	0	2
	Number of establishments	0	1
Total berry fruit - area not bearing (ha)	Estimate	0	2
	Number of establishments	0	2
Total berry fruit - area bearing (ha)	Estimate	1	5
	Number of establishments	1	4
Total berry fruit - production (kg)	Estimate	2,295	8,681
	Number of establishments	1	4
Total berry fruit - total area (ha)	Estimate	1	6
	Number of establishments	1	5

Appendix A: Agricultural census

5.7 Agriculture: plantation fruit

Table 5.7.1 Tweed Shire: horticulture, plantation fruit

Horticulture, plantation fruit	Estimates and establishments	Tweed (A) - Tweed-Heads	Tweed (A) - Tweed Coast	Richmond Valley (A) Bal	Tweed (A) - Pt B
Bananas - area not yet bearing (ha)	Estimate	49	0	2	68
	Number of establishments	2	0	1	16
Bananas - area bearing (ha)	Estimate	18	10	0	452
	Number of establishments	5	5	1	90
Bananas - production (t)	Estimate	272	24	2	4,025
	Number of establishments	5	5	1	90
Bananas - total area (ha)	Estimate	66	10	3	520
	Number of establishments	5	5	1	95
Kiwi fruit - area not yet bearing (ha)	Estimate	0	0	0	0
	Number of establishments	0	0	0	0
Kiwi fruit - area bearing (ha)	Estimate	0	0	0	0
	Number of establishments	0	0	0	0
Kiwi fruit - production (kg)	Estimate	0	0	0	0
	Number of establishments	0	0	0	0
Kiwi fruit - total area (ha)	Estimate	0	0	0	0
	Number of establishments	0	0	0	0
Papaws/Papaya - area not yet bearing (ha)	Estimate	2	0	0	0
	Number of establishments	1	0	0	0
Papaws/Papaya - area bearing (ha)	Estimate	0	1	0	0
	Number of establishments	1	1	0	0
Papaws/Papaya - production (kg)	Estimate	1,033	1,200	0	0
	Number of establishments	1	1	0	0
Papaws/Papaya - total area (ha)	Estimate	3	1	0	0
	Number of establishments	2	1	0	0
Pineapples - area bearing (ha)	Estimate	0	1	0	0
	Number of establishments	0	1	0	0
Pineapples - production (t)	Estimate	0	0	0	0
	Number of establishments	0	1	0	0
Pineapples - total area (ha)	Estimate	0	1	0	0
	Number of establishments	0	1	0	0
Fruit n.e.c. - area not yet bearing (ha)	Estimate	0	0	0	5
	Number of establishments	0	0	0	3
Fruit n.e.c. - area bearing (ha)	Estimate	7	3	0	51
	Number of establishments	3	1	0	16
Fruit n.e.c. - total area (ha)	Estimate	7	3	0	57
	Number of establishments	3	1	0	18
Plantation fruit - total area not yet bearing (ha)	Estimate	51	0	2	73
	Number of establishments	3	0	1	19
Plantation fruit - total area bearing (ha)	Estimate	25	15	0	504
	Number of establishments	8	7	1	104
Plantation fruit - total production (kg)	Estimate	1,305	1,224	2	4,025
	Number of establishments	6	6	1	90
Plantation fruit - total area (ha)	Estimate	76	15	3	577
	Number of establishments	9	7	1	110

Appendix A: Agricultural census

5.8 Agriculture: nuts

Table 5.8.1 Tweed Shire: horticulture, nuts

Horticulture, nuts	Estimates and establishments	Tweed (A) - Tweed-Heads	Tweed (A) - Tweed Coast	Tweed (A) – Pt B
Nuts - Almonds - trees under 6 years - number (n)	Estimate	0	0	0
	Number of establishments	0	0	0
Nuts - Almonds - trees 6 years and over - number (n)	Estimate	0	0	0
	Number of establishments	0	0	0
Nuts - Almonds - production (kernel weight) (kg)	Estimate	0	0	0
	Number of establishments	0	0	0
Nuts - Almonds - total trees - number (n)	Estimate	0	0	0
	Number of establishments	0	0	0
Nuts - Macadamias - trees under 6 years - number (n)	Estimate	1	0	3,639
	Number of establishments	1	0	6
Nuts - Macadamias - trees 6 years and over - number (n)	Estimate	1,193	0	13,254
	Number of establishments	3	0	13
Nuts - Macadamias - production (kg)	Estimate	10,439	0	56,667
	Number of establishments	3	0	13
Nuts - Macadamias - total trees - number (n)	Estimate	1,194	0	16,893
	Number of establishments	3	0	15
Nuts - Pecans - trees under 6 years - number (n)	Estimate	0	0	573
	Number of establishments	0	0	2
Nuts - Pecans - trees 6 years and over - number (n)	Estimate	0	10	224
	Number of establishments	0	1	3
Nuts - Pecans - production (kg)	Estimate	0	69	1,999
	Number of establishments	0	1	5
Nuts - Pecans - total trees - number (n)	Estimate	0	10	797
	Number of establishments	0	1	6
Nuts n.e.c. - trees under 6 years - number (n)	Estimate	0	0	0
	Number of establishments	0	0	0
Nuts n.e.c. - trees 6 years and over - number (n)	Estimate	0	10	0
	Number of establishments	0	1	0
Nuts n.e.c. - total trees - number (n)	Estimate	0	10	0
	Number of establishments	0	1	0
Nuts - total trees under 6 years - number (n)	Estimate	1	0	4,212
	Number of establishments	1	0	7
Nuts - total trees 6 years and over - number (n)	Estimate	1,193	20	13,478
	Number of establishments	3	1	15
Nuts - total production (kg)	Estimate	10,439	69	58,666
	Number of establishments	3	1	16
Nuts - total trees - number (n)	Estimate	1,194	20	17,690
	Number of establishments	3	1	18

Appendix B: Working population profile

6.1 Labour force status by age and sex

Table 6.1.1: Tweed Shire, males employed

Age of males in years	Worked full-time(a)	Worked part-time	Away from work(b)	Hours worked not stated	Total
15-19	318	486	37	15	856
20-24	603	242	16	26	887
25-29	600	140	19	14	773
30-34	711	154	25	27	917
35-39	917	186	34	27	1,164
40-44	1,025	204	41	17	1,287
45-49	1,194	222	45	21	1,482
50-54	1,059	256	45	18	1,378
55-59	802	252	38	21	1,113
60-64	405	202	20	9	636
65-69	120	123	9	4	256
70-74	44	47	5	0	96
75 and over	32	38	3	3	76
Total	7,830	2,552	337	202	10,921

6.1.2: Tweed Shire, females employed

Age of females in years	Worked full-time(a)	Worked part-time	Away from work(b)	Hours worked not stated	Total
15-19	141	683	49	26	899
20-24	391	409	25	15	840
25-29	411	323	37	12	783
30-34	387	536	46	12	981
35-39	467	737	55	15	1,274
40-44	671	858	44	18	1,591
45-49	843	877	49	25	1,794
50-54	777	686	55	18	1,536
55-59	456	531	40	13	1,040
60-64	145	251	20	10	426
65-69	29	77	10	0	116
70-74	14	27	3	0	44
75 and over	16	13	3	3	35
Total	4,748	6,008	436	167	11,359

6.1.3: Tweed Shire, total persons employed

Age of persons in years	Worked full-time(a)	Worked part-time	Away from work(b)	Hours worked not stated	Total
15-19	459	1,169	86	41	1,755
20-24	994	651	41	41	1,727
25-29	1,011	463	56	26	1,556
30-34	1,098	690	71	39	1,898
35-39	1,384	923	89	42	2,438
40-44	1,696	1,062	85	35	2,878
45-49	2,037	1,099	94	46	3,276

Appendix B: Working population profile

Age of persons in years	Worked full-time(a)	Worked part-time	Away from work(b)	Hours worked not stated	Total
50-54	1,836	942	100	36	2,914
55-59	1,258	783	78	34	2,153
60-64	550	453	40	19	1,062
65-69	149	200	19	4	372
70-74	58	74	8	0	140
75 and over	48	51	6	6	111
Total	12,578	8,560	773	369	22,280

Appendix B: Working population profile

6.2 Employment type by age and sex

6.2.1 Tweed Shire, employment type by age of males

Age of males in years	Employee not owning business	Owner managers of incorporated enterprises	Owner managers of unincorporated enterprises	Contributing family workers	Employment type not stated	Total
15-19	835	0	5	5	12	857
20-24	825	7	42	8	6	888
25-29	653	26	86	3	4	772
30-34	688	77	140	8	4	917
35-39	813	131	205	9	7	1,165
40-44	857	142	253	30	4	1,286
45-49	970	163	315	28	6	1,482
50-54	868	177	289	31	13	1,378
55-59	664	169	245	28	7	1,113
60-64	366	91	153	23	3	636
65-69	109	35	92	18	3	257
70-74	33	18	30	15	0	96
75 and over	19	7	33	16	0	75
Total	7,700	1,043	1,888	222	69	10,922

6.2.2 Employment type by age of females

Age of males in years	Employee not owning business	Owner managers of incorporated enterprises	Owner managers of unincorporated enterprises	Contributing family workers	Employment type not stated	Total
15-19	875	3	4	7	8	897
20-24	793	6	22	11	8	840
25-29	704	13	49	16	0	782
30-34	810	42	99	28	3	982
35-39	1,010	73	147	39	4	1,273
40-44	1,280	74	182	51	4	1,591
45-49	1,461	97	190	41	5	1,794
50-54	1,236	83	166	42	9	1,536
55-59	784	71	130	46	10	1,041
60-64	286	46	65	24	7	428
65-69	66	15	30	3	3	117
70-74	16	6	13	9	0	44
75 and over	9	3	9	8	4	33
Total	9,330	532	1,106	325	65	11,358

6.2.3 Tweed Shire, employment type by age of persons

Age of persons in years	Employee not owning business	Owner managers of incorporated enterprises	Owner managers of unincorporated enterprises	Contributing family workers	Employment type not stated	Total
15-19	1,710	3	9	12	20	1,754

Appendix B: Working population profile

Age of persons in years	Employee not owning business	Owner managers of incorporated enterprises	Owner managers of unincorporated enterprises	Contributing family workers	Employment type not stated	Total
20-24	1,618	13	64	19	14	1,728
25-29	1,357	39	135	19	4	1,554
30-34	1,498	119	239	36	7	1,899
35-39	1,823	204	352	48	11	2,438
40-44	2,137	216	435	81	8	2,877
45-49	2,431	260	505	69	11	3,276
50-54	2,104	260	455	73	22	2,914
55-59	1,448	240	375	74	17	2,154
60-64	652	137	218	47	10	1,064
65-69	175	50	122	21	6	374
70-74	49	24	43	24	0	140
75 and over	28	10	42	24	4	108
Total	17,030	1,575	2,994	547	134	22,280

Appendix B: Working population profile

6.3 Employment type by hours worked

6.3.1 Tweed Shire, employment type by number of hours worked, by employees not owning business

Age of persons in years	None(b)	Number of hours worked								Total
		1-15 hours	16-24 hours	25-34 hours	35-39 hours	40 hours	41-48 hours	49 or more	Not stated	
15-19	81	804	170	161	188	163	60	38	44	1,709
20-24	39	215	146	243	399	251	144	139	41	1,617
25-29	54	107	127	168	309	242	180	155	16	1,358
30-34	61	163	187	198	273	234	145	204	29	1,494
35-39	75	207	235	281	338	260	191	202	34	1,823
40-44	60	203	271	355	438	365	187	235	25	2,139
45-49	77	184	278	402	469	466	255	273	28	2,432
50-54	84	164	223	320	474	368	208	246	18	2,105
55-59	53	142	170	239	300	265	118	144	19	1,450
60-64	31	90	96	98	98	105	58	64	11	651
65-69 s	6	49	40	13	20	22	10	11	3	174
70-74	0	15	11	5	5	9	0	3	0	48
75 and over	3	8	0	6	5	3	5	0	0	30
Total	624	2,351	1,954	2,489	3,316	2,753	1,561	1,714	268	17,030

6.3.2 Tweed Shire, employment type by number of hours worked, by owner managers of incorporated enterprises

Age of persons in years	None(b)	Number of hours worked								Total
		1-15 hours	16-24 hours	25-34 hours	35-39 hours	40 hours	41-48 hours	49 or more	Not stated	
15-19	0	3	0	0	0	0	0	0	0	3
20-24	0	0	0	3	0	0	3	6	0	12
25-29	0	0	0	3	3	7	5	19	5	42
30-34	3	12	7	13	7	17	10	49	3	121
35-39	4	16	13	23	15	30	22	80	0	203
40-44	10	12	15	15	23	31	23	84	3	216
45-49	6	8	23	23	24	41	24	108	3	260
50-54	3	8	12	25	19	40	31	117	4	259
55-59	6	25	23	16	21	30	16	91	9	237
60-64	4	18	17	15	9	15	11	46	4	139
65-69	4	12	6	7	0	9	3	10	0	51
70-74	0	4	3	3	5	4	0	5	0	24
75 and over	0	0	0	0	0	3	0	6	0	9
Total	40	118	119	146	126	227	148	621	31	1,576

Appendix B: Working population profile

6.3.3 Tweed Shire, employment type by number of hours worked, by owner managers of unincorporated enterprises

Age of persons in years	Number of hours worked									Total
	None(b)	1-15 hours	16-24 hours	25-34 hours	35-39 hours	40 hours	41-48 hours	49 or more	Not stated	
15-19	0	4	3	3	0	0	0	0	0	10
20-24	3	7	8	9	3	12	8	14	0	64
25-29	3	13	11	20	10	22	11	41	3	134
30-34	11	40	21	21	15	41	10	72	7	238
35-39	6	35	43	40	22	47	28	123	5	349
40-44	10	53	40	57	16	73	43	137	6	435
45-49	8	61	37	54	28	87	40	176	14	505
50-54	7	55	43	55	34	70	35	149	9	457
55-59	11	42	39	49	20	58	37	116	5	377
60-64	3	46	30	21	16	26	13	60	3	218
65-69	6	27	17	15	6	10	11	26	3	121
70-74	0	8	6	4	5	7	0	12	0	42
75 and over	3	10	5	5	0	3	4	11	0	41
Total	71	401	303	353	175	456	240	937	55	2,991

6.3.4 Tweed Shire, employment type by number of hours worked, by contributing family workers

Age of persons in years	Number of hours worked									Total
	None(b)	1-15 hours	16-24 hours	25-34 hours	35-39 hours	40 hours	41-48 hours	49 or more	Not stated	
15-19	0	7	3	0	0	0	0	3	0	13
20-24	0	6	3	3	3	0	0	3	0	18
25-29	0	8	0	4	0	0	0	0	3	15
30-34	0	13	8	3	3	5	0	3	0	35
35-39	3	16	6	0	3	8	0	12	3	51
40-44	3	17	9	12	3	11	3	24	0	82
45-49	0	13	4	7	4	11	6	21	0	66
50-54	3	15	9	9	3	13	6	14	3	75
55-59	6	13	12	4	3	12	7	16	0	73
60-64	0	9	6	10	4	5	0	14	0	48
65-69	4	4	0	3	0	3	3	4	0	21
70-74	5	9	3	3	0	3	0	3	0	26
75 and over	0	4	5	3	3	3	0	3	3	24
Total	24	134	68	61	29	74	25	120	12	547

6.3.5 Tweed Shire, employment type by number of hours worked, employment type not stated

Age of persons in years	Number of hours worked									Total
	None(b)	1-15 hours	16-24 hours	25-34 hours	35-39 hours	40 hours	41-48 hours	49 or more	Not stated	
15-19	3	7	0	3	0	3	3	0	0	19
20-24	0	4	3	3	3	0	0	4	0	17
25-29	0	0	0	0	0	3	3	0	0	6
30-34	0	0	3	3	3	0	3	0	0	12
35-39	3	3	0	0	0	5	0	0	0	11

Appendix B: Working population profile

Age of persons in years	Number of hours worked									Total
	None(b)	1-15 hours	16-24 hours	25-34 hours	35-39 hours	40 hours	41-48 hours	49 or more	Not stated	
40-44	3	0	0	3	0	0	0	0	0	6
45-49	0	0	4	3	0	4	0	0	0	11
50-54	3	0	0	3	3	0	0	9	0	18
55-59	0	4	4	3	3	0	0	0	3	17
60-64	3	3	0	3	0	0	0	0	0	9
65-69	0	4	0	0	0	3	0	0	0	7
70-74	0	0	0	0	0	0	0	0	0	0
75 s and over	0	0	0	0	0	3	0	0	0	3
Total	15	25	14	24	12	21	9	13	3	136

6.3.5 Tweed Shire, employment type by number of hours worked, total persons

Age of persons in years	Number of hours worked									Total
	None(b)	1-15 hours	16-24 hours	25-34 hours	35-39 hours	40 hours	41-48 hours	49 or more	Not stated	
15-19	84	825	176	167	188	166	63	41	44	1,754
20-24	42	232	160	261	408	263	155	166	41	1,728
25-29	57	128	138	195	322	274	199	215	27	1,555
30-34	75	228	226	238	301	297	168	328	39	1,900
35-39	91	277	297	344	378	350	241	417	42	2,437
40-44	86	285	335	442	480	480	256	480	34	2,878
45-49	91	266	346	489	525	609	325	578	45	3,274
50-54	100	242	287	412	533	491	280	535	34	2,914
55-59	76	226	248	311	347	365	178	367	36	2,154
60-64	41	166	149	147	127	151	82	184	18	1,065
65-69	20	96	63	38	26	47	27	51	6	374
70-74	5	36	23	15	15	23	0	23	0	140
75 and over	6	22	10	14	8	15	9	20	3	107
Total	774	3,029	2,458	3,073	3,658	3,531	1,983	3,405	369	22,280

Appendix B: Working population profile

6.4 Employment type by labour force status by age by sex

6.4.1 Tweed Shire, employment type males, by labour force status, by age

Age of males in years	Employee not owning business	Owner managers of incorporated enterprises	Owner managers of unincorporated enterprises	Contributing family workers	Employment type not stated	Total
Employed, worked full-time(a):						
15-19	310	0	0	3	3	316
20-24	561	4	30	3	6	604
25-29	510	23	64	0	4	601
30-34	534	66	103	4	3	710
35-39	641	113	155	6	3	918
40-44	690	123	193	21	0	1,027
45-49	785	140	242	22	4	1,193
50-54	670	151	209	21	8	1,059
55-59	493	126	165	18	0	802
60-64	229	65	92	17	0	403
65-69	47	23	43	5	0	118
70-74	7	11	18	8	0	44
75 and over	6	5	13	9	0	33
Total	5,483	850	1,327	137	31	7,828
Employed, worked part-time:						
15-19	470	0	3	5	8	486
20-24	224	3	8	4	3	242
25-29	115	3	21	3	0	142
30-34	111	9	26	3	3	152
35-39	126	14	46	0	0	186
40-44	130	14	53	4	3	204
45-49	139	18	59	3	3	222
50-54	160	13	69	10	4	256
55-59	136	34	72	10	0	252
60-64	112	24	56	7	3	202
65-69	55	10	42	10	4	121
70-74	25	8	10	5	0	48
75 and over	8	5	16	10	0	39
Total	1,811	155	481	74	31	2,552
Employed, away from work(b)	257	25	47	9	0	338
Hours worked not stated	149	15	33	3	4	204
Total	7,700	1,045	1,888	223	66	10,922

Appendix B: Working population profile

6.4.2 Tweed Shire, employment type females, by labour force status, by age

Age of females in years	Employee not owning business	Owner managers of incorporated enterprises	Owner managers of unincorporated enterprises	Contributing family workers	Employment type not stated	Total
<i>Employed, worked full-time(a):</i>						
15-19	140	0	0	0	3	143
20-24	377	5	10	0	0	392
25-29	383	10	18	0	0	411
30-34	320	19	33	10	3	385
35-39	351	31	67	14	3	466
40-44	531	38	78	21	0	668
45-49	678	54	89	20	3	844
50-54	628	55	78	17	0	778
55-59	337	30	65	20	4	456
60-64	97	23	23	3	0	146
65-69	11	4	9	3	3	30
70-74	4	4	6	0	0	14
75 and over	7	0	6	0	3	16
Total	3,864	273	482	108	22	4,749
<i>Employed, worked part-time:</i>						
15-19	663	4	4	7	6	684
20-24	376	0	16	12	4	408
25-29	287	0	22	14	0	323
30-34	432	23	58	23	0	536
35-39	601	38	73	23	0	735
40-44	698	27	100	32	3	860
45-49	725	35	93	19	6	878
50-54	545	33	81	21	4	684
55-59	414	34	60	16	7	531
60-64	170	21	42	14	4	251
65-69	51	11	16	0	0	78
70-74	12	0	8	7	0	27
75 and over	6	0	3	4	0	13
Total	4,980	226	576	192	34	6,008
Employed, away from work(b)	367	17	24	19	8	435
Hours worked not stated	118	16	24	5	3	166
Total	9,329	532	1,106	324	67	11,358

Appendix B: Working population profile

6.4.2 Tweed Shire, employment type total persons, by labour force status, by age

Age of persons in years	Employee not owning business	Owner managers of incorporated enterprises	Owner managers of unincorporated enterprises	Contributing family workers	Employment type not stated	Total
<i>Employed, worked full-time(a):</i>						
15-19	450	0	0	3	6	459
20-24	938	9	40	3	6	996
25-29	893	33	82	0	4	1,012
30-34	854	85	136	14	6	1,095
35-39	992	144	222	20	6	1,384
40-44	1,221	161	271	42	0	1,695
45-49	1,463	194	331	42	7	2,037
50-54	1,298	206	287	38	8	1,837
55-59	830	156	230	38	4	1,258
60-64	326	88	115	20	0	549
65-69	58	27	52	8	3	148
70-74	11	15	24	8	0	58
75 and over	13	5	19	9	3	49
Total	9,347	1,123	1,809	245	53	12,577
<i>Employed, worked part-time:</i>						
15-19	1,133	4	7	12	14	1,170
20-24	600	3	24	16	7	650
25-29	402	3	43	17	0	465
30-34	543	32	84	26	3	688
35-39	727	52	119	23	0	921
40-44	828	41	153	36	6	1,064
45-49	864	53	152	22	9	1,100
50-54	705	46	150	31	8	940
55-59	550	68	132	26	7	783
60-64	282	45	98	21	7	453
65-69	106	21	58	10	4	199
70-74	37	8	18	12	0	75
75 and over	14	5	19	14	0	52
Total	6,791	381	1,057	266	65	8,560
Employed, away from work(b)	624	42	71	28	8	773
Hours worked not stated	267	31	57	8	7	370
Total	17,029	1,577	2,994	547	133	22,280

Appendix B: Working population profile

6.5 Employment type by country of birth of person by sex

6.5.1 Tweed Shire, employment type males, by country of birth

Country of origin	Employee not owning business	Owner managers of incorporated enterprises	Owner managers of unincorporated enterprises	Contributing family workers	Employment type not stated	Total
Australia	6,601	826	1,543	178	52	9,200
Bosnia and Herzegovina	0	0	0	0	0	0
Canada	19	0	3	0	0	22
China (excludes SARs and Taiwan Province)(b)	20	4	6	3	0	33
Croatia	3	0	3	0	0	6
Egypt	0	0	4	0	0	4
Fiji	3	3	0	0	0	6
Former Yugoslav Republic of Macedonia (FYROM)	0	3	0	0	0	3
Germany	22	12	17	0	0	51
Greece	0	3	4	0	0	7
Hong Kong (SAR of China)(b)	10	0	5	0	0	15
India	16	8	10	0	0	34
Indonesia	4	3	0	0	0	7
Iraq	0	0	3	0	0	3
Ireland	18	3	3	0	0	24
Italy	11	3	8	0	0	22
Japan	5	3	0	0	0	8
Korea, Republic of (South)	0	3	0	0	0	3
Lebanon	0	0	0	0	0	0
Malaysia	10	0	4	0	0	14
Malta	8	0	0	0	0	8
Netherlands	24	5	13	0	0	42
New Zealand	247	37	69	6	4	363
Papua New Guinea	11	0	5	0	0	16
Philippines	10	0	3	0	0	13
Poland	3	3	3	0	0	9
Singapore	5	0	0	0	0	5
South Africa	29	12	7	0	0	48
South Eastern Europe, nfd(c)	4	0	0	0	0	4
Sri Lanka	3	0	0	3	0	6
Thailand	3	0	0	0	0	3
Turkey	3	0	0	3	0	6
United Kingdom(d)	346	77	103	12	5	543
United States of America	17	3	7	3	0	30
Viet Nam	4	3	0	0	0	7
Born elsewhere(e)	93	15	22	11	0	141
Country of birth not stated	147	16	44	4	6	217

Appendix B: Working population profile

Total	7,699	1,045	1,889	223	67	10,923
-------	-------	-------	-------	-----	----	--------

Appendix B: Working population profile

6.5.2 Tweed Shire, employment type females, by country of birth, by age

Age of females	Employee not owning business	Owner managers of incorporated enterprises	Owner managers of unincorporated enterprises	Contributing family workers	Employment type not stated	Total
Australia	7,966	419	899	256	47	9,587
Bosnia and Herzegovina	3	0	0	0	0	3
Canada	18	0	3	4	0	25
China (excludes SARs and Taiwan Province)(b)	9	3	8	0	3	23
Croatia	0	0	0	0	0	0
Egypt	5	0	0	0	0	5
Fiji	7	0	0	0	0	7
Former Yugoslav Republic of Macedonia (FYROM)	0	0	0	0	0	0
Germany	36	6	6	5	0	53
Greece	4	0	0	0	0	4
Hong Kong (SAR of China)(b)	3	0	4	0	0	7
India	22	3	3	5	0	33
Indonesia	6	0	0	0	0	6
Iraq	0	0	0	0	0	0
Ireland	24	0	3	0	0	27
Italy	15	3	0	0	0	18
Japan	6	0	3	0	0	9
Korea, Republic of (South)	4	0	0	0	0	4
Lebanon	0	0	0	0	0	0
Malaysia	18	0	4	0	0	22
Malta	3	0	0	3	0	6
Netherlands	24	0	5	0	0	29
New Zealand	325	28	32	16	3	404
Papua New Guinea	21	0	3	0	3	27
Philippines	43	0	5	0	0	48
Poland	8	0	0	0	0	8
Singapore	4	0	0	3	0	7
South Africa	25	0	7	0	0	32
South Eastern Europe, nfd(c)	3	0	3	0	0	6
Sri Lanka	0	0	0	0	0	0
Thailand	8	0	0	0	0	8
Turkey	3	0	0	0	0	3
United Kingdom(d)	412	41	60	22	3	538
United States of America	30	0	9	0	0	39
Viet Nam	6	0	0	0	0	6
Born elsewhere(e)	81	16	21	6	0	124
Country of birth not stated	189	11	27	4	8	239
Total	9,331	530	1,105	324	67	11,357

Appendix B: Working population profile

6.5.3 Tweed Shire, employment type by persons, by country of birth, total persons

Age of persons	Employee not owning business	Owner managers of incorporated enterprises	Owner managers of unincorporated enterprises	Contributing family workers	Employment type not stated	Total
Australia	14,567	1,245	2,442	434	99	18,787
Bosnia and Herzegovina	3	0	0	0	0	3
Canada	37	0	6	4	0	47
China (excludes SARs and Taiwan Province)(b)	29	7	14	3	3	56
Croatia	3	0	3	0	0	6
Egypt	5	0	4	0	0	9
Fiji	10	3	0	0	0	13
Former Yugoslav Republic of Macedonia (FYROM)	0	3	0	0	0	3
Germany	58	18	23	5	0	104
Greece	4	3	4	0	0	11
Hong Kong (SAR of China)(b)	13	0	9	0	0	22
India	38	11	13	5	0	67
Indonesia	10	3	0	0	0	13
Iraq	0	0	3	0	0	3
Ireland	42	3	6	0	0	51
Italy	26	6	8	0	0	40
Japan	11	3	3	0	0	17
Korea, Republic of (South)	4	3	0	0	0	7
Lebanon	0	0	0	0	0	0
Malaysia	28	0	8	0	0	36
Malta	11	0	0	3	0	14
Netherlands	48	5	18	0	0	71
New Zealand	572	65	101	22	7	767
Papua New Guinea	32	0	8	0	3	43
Philippines	53	0	8	0	0	61
Poland	11	3	3	0	0	17
Singapore	9	0	0	3	0	12
South Africa	54	12	14	0	0	80
South Eastern Europe, nfd(c)	7	0	3	0	0	10
Sri Lanka	3	0	0	3	0	6
Thailand	11	0	0	0	0	11
Turkey	6	0	0	3	0	9
United Kingdom(d)	758	118	163	34	8	1,081
United States of America	47	3	16	3	0	69
Viet Nam	10	3	0	0	0	13
Born elsewhere(e)	174	31	43	17	0	265
Country of birth not stated	336	27	71	8	14	456
Total	17,030	1,575	2,994	547	134	22,280

Appendix B: Working population profile

6.6 Employment type by gross individual income by sex

6.6.1 Tweed Shire, employment type males, by gross individual income

Income	Employee not owning business	Owner managers of incorporated enterprises	Owner managers of unincorporated enterprises	Contributing family workers	Employment type not stated	Total
Negative/Nil income	23	11	25	46	0	105
\$1-\$149	391	18	33	22	4	468
\$150-\$249	330	32	136	24	4	526
\$250-\$399	635	64	272	39	10	1,020
\$400-\$599	1,563	153	429	29	13	2,187
\$600-\$799	1,635	152	276	19	15	2,097
\$800-\$999	1,131	130	253	13	8	1,535
\$1,000-\$1,299	908	148	185	10	4	1,255
\$1,300-\$1,599	563	96	96	4	6	765
\$1,600-\$1,999	238	57	58	0	4	357
\$2,000 or more	163	157	81	7	0	408
Individual income not stated	118	26	45	9	3	201
Total	7,698	1,044	1,889	222	71	10,924

6.6.2 Tweed Shire, employment type females, by gross individual income

Income	Employee not owning business	Owner managers of incorporated enterprises	Owner managers of unincorporated enterprises	Contributing family workers	Employment type not stated	Total
Negative/Nil income	27	8	22	64	0	121
\$1-\$149	658	11	67	56	9	801
\$150-\$249	761	21	125	49	7	963
\$250-\$399	1,431	67	236	56	13	1,803
\$400-\$599	2,608	119	280	45	22	3,074
\$600-\$799	1,609	88	140	17	9	1,863
\$800-\$999	893	57	87	4	0	1,041
\$1,000-\$1,299	696	66	59	13	4	838
\$1,300-\$1,599	405	34	26	3	0	468
\$1,600-\$1,999	85	10	16	3	0	114
\$2,000 or more	40	37	34	4	0	115
Individual income not stated	119	13	13	12	0	157
Total	9,332	531	1,105	326	64	11,358

Appendix B: Working population profile

6.6.3 Tweed Shire, employment type all persons, by gross individual income

Income	Employee not owning business	Owner managers of incorporated enterprises	Owner managers of unincorporated enterprises	Contributing family workers	Employment type not stated	Total
Negative/Nil income	50	19	47	110	0	226
\$1-\$149	1,049	29	100	78	13	1,269
\$150-\$249	1,091	53	261	73	11	1,489
\$250-\$399	2,066	131	508	95	23	2,823
\$400-\$599	4,171	272	709	74	35	5,261
\$600-\$799	3,244	240	416	36	24	3,960
\$800-\$999	2,024	187	340	17	8	2,576
\$1,000-\$1,299	1,604	214	244	23	8	2,093
\$1,300-\$1,599	968	130	122	7	6	1,233
\$1,600-\$1,999	323	67	74	3	4	471
\$2,000 or more	203	194	115	11	0	523
Individual income not stated	237	39	58	21	3	358
Total	17,030	1,575	2,994	548	135	22,282

Appendix B: Working population profile

6.7 industry of employment by year of arrival in Australia and ability to speak English

6.7.1 Tweed Shire, industry of employment by year of arrival in Australia

Industry	Year of arrival in Australia							Not stated	Total
	Before 1981	1981-1985	1986-1990	1991-1995	1996-2000	2001-2005	2006(c)		
Agriculture, forestry and fishing	61	4	5	5	4	8	0	3	90
Mining	3	0	3	0	0	0	0	0	6
Manufacturing	86	11	23	17	19	18	0	8	182
Electricity, gas, water and waste services	17	0	5	0	0	0	0	0	22
Construction	111	24	14	11	17	29	5	4	215
Wholesale trade	32	18	10	4	6	11	0	11	92
Retail trade	194	44	53	40	49	55	4	19	458
Accommodation and food services	126	23	53	26	41	72	4	23	368
Transport, postal and warehousing	62	4	13	6	11	3	0	6	105
Information media and telecommunications	22	0	4	0	7	3	0	0	36
Financial and insurance services	25	0	10	0	3	5	3	3	49
Rental, hiring and real estate services	32	11	4	7	7	8	0	0	69
Professional, scientific and technical services	66	5	19	7	14	20	0	5	136
Administrative and support services	39	9	10	10	4	6	0	0	78
Public administration and safety	78	9	11	5	7	0	0	7	117
Education and training	136	18	13	11	19	12	3	5	217
Health care and social assistance	279	64	65	42	52	74	9	18	603
Arts and recreation services	27	3	3	0	3	3	0	0	39
Other services	58	11	8	9	13	17	3	3	122
Inadequately described/Not stated	21	4	3	0	0	0	0	3	31
Total	1,475	262	329	200	276	344	31	118	3,035

Appendix B: Working population profile

6.7.2 Tweed Shire, industry of employment by speaks another language and English well or very well

Speaks other language and speaks English well or very well	Year of arrival in Australia							Not stated	Total
	Before 1981	1981-1985	1986-1990	1991-1995	1996-2000	2001-2005	2006(c)		
Agriculture, forestry and fishing	12	3	3	0	3	3	0	0	24
Mining	0	0	0	0	0	0	0	0	0
Manufacturing	10	3	0	6	0	0	0	0	19
Electricity, gas, water and waste services	0	0	0	0	0	0	0	0	0
Construction	3	3	3	0	3	8	0	0	20
Wholesale trade	3	3	3	0	5	0	0	6	20
Retail trade	23	4	10	8	10	14	0	0	69
Accommodation and food services	18	8	17	8	9	28	0	0	88
Transport, postal and warehousing	8	3	0	3	3	0	0	0	17
Information media and telecommunications	3	0	3	0	4	0	0	0	10
Financial and insurance services	0	0	0	0	0	0	0	0	0
Rental, hiring and real estate services	4	0	3	3	0	0	0	0	10
Professional, scientific and technical services	7	0	0	0	3	9	0	0	19
Administrative and support services	0	0	0	5	0	0	0	0	5
Public administration and safety	6	0	3	3	0	0	0	0	12
Education and training	16	3	5	0	4	0	0	0	28
Health care and social assistance	19	11	11	6	16	22	5	5	95
Arts and recreation services	3	0	3	3	0	0	0	0	9
Other services	5	4	0	3	4	4	0	0	20
Inadequately described/Not stated	3	0	0	0	0	0	0	0	3
Total	143	45	64	48	64	88	5	11	468

Appendix B: Working population profile

6.7.3 Tweed Shire, industry of employment by speaks another language and speaks English not well or at all

Speaks other language and speaks English not well or not well at all	Year of arrival in Australia							Not stated	Total
	Before 1981	1981-1985	1986-1990	1991-1995	1996-2000	2001-2005	2006(c)		
Agriculture, forestry and fishing	3	0	0	0	0	3	0	0	6
Mining	0	0	0	0	0	0	0	0	0
Manufacturing	0	0	0	0	0	3	0	0	3
Electricity, gas, water and waste services	0	0	0	0	0	0	0	0	0
Construction	0	0	0	3	0	0	0	0	3
Wholesale trade	0	0	0	0	0	0	0	0	0
Retail trade	3	0	0	0	3	0	0	0	6
Accommodation and food services	3	0	7	0	4	10	0	0	24
Transport, postal and warehousing	0	0	0	0	3	0	0	0	3
Information media and telecommunications	0	0	0	0	0	0	0	0	0
Financial and insurance services	0	0	0	0	0	0	0	0	0
Rental, hiring and real estate services	0	3	0	0	0	0	0	0	3
Professional, scientific and technical services	0	0	0	0	0	0	0	0	0
Administrative and support services	0	0	0	0	0	0	0	0	0
Public administration and safety	0	0	0	0	0	0	0	0	0
Education and training	0	0	0	0	0	0	0	0	0
Health care and social assistance	0	0	0	0	0	0	0	0	0
Arts and recreation services	0	0	0	0	0	0	0	0	0
Other services	0	0	0	0	3	0	0	0	3
Inadequately described/Not stated	0	0	0	0	0	0	0	0	0
Total	9	3	7	3	13	16	0	0	51

Appendix B: Working population profile

6.8 Industry of employment by sex

6.8.1 Tweed Shire, industry of employment, agriculture, forestry and fishing by sex

Industry	Males	Females	Persons
Agriculture, forestry and fishing, nfd	9	0	9
Agriculture	522	250	772
Aquaculture	3	0	3
Forestry and logging	6	0	6
Fishing, hunting and trapping	12	8	20
Agriculture, forestry and fishing support services	30	10	40
Total	582	268	850

6.8.2 Tweed Shire, industry of employment, electricity, gas, water and waste services by sex

Industry	Males	Females	Persons
Electricity, gas, water and waste services, nfd	0	0	0
Electricity supply	71	9	80
Gas supply	0	0	0
Water supply, sewerage and drainage services	46	0	46
Waste collection, treatment and disposal services	55	17	72
Total	172	26	198

6.8.3 Tweed Shire, industry of employment, mining by sex

Industry	Males	Females	Persons
Mining, nfd	3	0	3
Coal mining	0	3	3
Oil and gas extraction	0	0	0
Metal ore mining	4	3	7
Non-metallic mineral mining and quarrying	13	3	16
Exploration and other mining support services	3	3	6
Total	23	12	35

6.8.4 Tweed Shire, industry of employment, construction by sex

Industry	Males	Females	Persons
Construction, nfd	37	7	44
Building construction	471	123	594
Heavy and civil engineering construction	97	19	116
Construction services	814	180	994
Total	1,419	329	1,748

Appendix B: Working population profile

6.8.5 Tweed Shire, industry of employment, manufacturing by sex

Industry	Males	Females	Persons
Manufacturing, nfd	90	33	123
Food product manufacturing	229	137	366
Beverage and tobacco product manufacturing	4	5	9
Textile, leather, clothing and footwear manufacturing	24	56	80
Wood product manufacturing	155	31	186
Pulp, paper and converted paper product manufacturing	8	5	13
Printing (including the reproduction of recorded media)	21	22	43
Petroleum and coal product manufacturing	0	0	0
Basic chemical and chemical product manufacturing	9	6	15
Polymer product and rubber product manufacturing	28	5	33
Non-metallic mineral product manufacturing	81	13	94
Primary metal and metal product manufacturing	41	7	48
Fabricated metal product manufacturing	53	15	68
Transport equipment manufacturing	87	17	104
Machinery and equipment manufacturing	43	20	63
Furniture and other manufacturing	108	17	125
Total	981	389	1,370

6.8.6 Tweed Shire, industry of employment, wholesale trade by sex

Industry	Males	Females	Persons
Wholesale trade, nfd	32	10	42
Basic material wholesaling	129	67	196
Machinery and equipment wholesaling	35	12	47
Motor vehicle and motor vehicle parts wholesaling	31	6	37
Grocery, liquor and tobacco product wholesaling	125	81	206
Other goods wholesaling	39	30	69
Commission-based wholesaling	0	0	0
Total	391	206	597

Appendix B: Working population profile

6.8.7 Tweed Shire, industry of employment, retail trade by sex

Industry	Males	Females	Persons
Retail trade, nfd	83	102	185
Motor vehicle and motor vehicle parts retailing	257	75	332
Fuel retailing	53	47	100
Food retailing	542	751	1,293
Other store-based retailing	731	1,190	1,921
Non-store retailing and retail commission-based buying and/or selling	8	0	8
Total	1,674	2,165	3,839

6.8.8 Tweed Shire, industry of employment, accommodation and food services by sex

Industry	Males	Females	Persons
Accommodation and food services, nfd	3	3	6
Accommodation	184	306	490
Food and beverage services	819	1,020	1,839
Total	1,006	1,329	2,335

6.8.9 Tweed Shire, industry of employment, rental, hiring and real estate services by sex

Industry	Males	Females	Persons
Rental, hiring and real estate services, nfd	0	4	4
Rental and hiring services (except real estate)	53	38	91
Property operators and real estate services	186	227	413
Total	239	269	508

6.8.10 Tweed Shire, industry of employment, transport, postal and warehousing by sex

Industry	Males	Females	Persons
Transport, postal and warehousing, nfd	3	0	3
Road transport	511	76	587
Rail transport	3	3	6
Water transport	3	0	3
Air and space transport	4	0	4
Other transport	7	3	10
Postal and courier pick-up and delivery services	65	67	132
Transport support services	12	10	22
Warehousing and storage services	13	10	23
Total	621	169	790

Appendix B: Working population profile

6.8.11 Tweed Shire, industry of employment, professional, scientific and technical services by sex

Industry	Males	Females	Persons
Professional, scientific and technical services, nfd	3	0	3
Professional, scientific and technical services (except computer system design and related services)	379	454	833
Computer system design and related services	57	20	77
Total	439	474	913

6.8.12 Tweed Shire, industry of employment, administrative and support services by sex

Industry	Males	Females	Persons
Administrative and support services, nfd	0	0	0
Administrative services	81	144	225
Building cleaning, pest control and other support services	164	138	302
Total	245	282	527

6.8.13 Tweed Shire, industry of employment, information media and telecommunications by sex

Industry	Males	Females	Persons
Information media and telecommunications, nfd	3	0	3
Publishing (except internet and music publishing)	47	65	112
Motion picture and sound recording activities	28	18	46
Broadcasting (except internet)	7	11	18
Internet publishing and broadcasting	0	0	0
Telecommunications services	30	8	38
Internet service providers, web search portals and data processing services	6	0	6
Library and other information services	3	9	12
Total	124	111	235

6.8.14 Tweed Shire, industry of employment, public administration by sex

Industry	Males	Females	Persons
Public administration and safety, nfd	3	6	9
Public administration	577	496	1,073
Defence	6	0	6
Public order, safety and	173	113	286

Appendix B: Working population profile

regulatory services			
Total	759	615	1,374

8.15 Tweed Shire, industry of employment, education and training by sex

Industry	Males	Females	Persons
Education and training, nfd	17	25	42
Preschool and school education	424	1,054	1,478
Tertiary education	77	136	213
Adult, community and other education	75	94	169
Total	593	1,309	1,902

8.16 Tweed Shire, industry of employment, financial and insurance services by sex

Industry	Males	Females	Persons
Financial and insurance services, nfd	10	4	14
Finance	85	191	276
Insurance and superannuation funds	12	31	43
Auxiliary finance and insurance services	46	39	85
Total	153	265	418

8.17 Tweed Shire, industry of employment, healthcare and social assistance by sex

Industry	Males	Females	Persons
Health care and social assistance, nfd	34	61	95
Hospitals	255	811	1,066
Medical and other health care services	248	553	801
Residential care services	102	570	672
Social assistance services	75	486	561
Total	714	2,481	3,195

8.18 Tweed Shire, industry of employment, arts and recreation services by sex

Industry	Males	Females	Persons
Arts and recreation services, nfd	7	4	11
Heritage activities	29	15	44
Creative and performing arts activities	30	22	52
Sports and recreation activities	121	102	223
Gambling activities	10	16	26
Total	197	159	356

Appendix B: Working population profile

8.19 Tweed Shire, industry of employment, other industries by sex

Industry	Males	Females	Persons
Other services, nfd	0	0	0
Repair and maintenance	365	92	457
Personal and other services	108	320	428
Private households employing staff and undifferentiated goods and service-producing activities of households for own use	0	0	0
Total	473	412	885

8.20 Tweed Shire, industry of employment, total by sex

Industry	Males	Females	Persons
Inadequately described	103	61	164
Industry of employment not stated	14	26	40
Total	10,922	11,357	22,279

Appendix B: Working population profile

6.10 Industry of employment by owner managers by number of employees

6.10.1 Tweed Shire, industry of employment, by owner managers of incorporated enterprises by number of employees

Industry	Owner managers of incorporated enterprises with				Total
	Nil employees	1-19 employees	20 or more employees	Number not stated	
Agriculture, forestry and fishing	..	62	0	3	65
Mining	..	4	0	0	4
Manufacturing	..	99	15	0	114
Electricity, gas, water and waste services	..	5	0	0	5
Construction	..	221	18	8	247
Wholesale trade	..	77	7	3	87
Retail trade	..	201	22	3	226
Accommodation and food services	..	86	11	4	101
Transport, postal and warehousing	..	65	13	0	78
Information media and telecommunications	..	16	0	0	16
Financial and insurance services	..	65	0	0	65
Rental, hiring and real estate services	..	95	6	0	101
Professional, scientific and technical services	..	145	13	0	158
Administrative and support services	..	33	3	0	36
Public administration and safety	..	5	0	0	5
Education and training	..	16	0	0	16
Health care and social assistance	..	117	3	0	120
Arts and recreation services	..	28	3	0	31
Other services	..	70	9	0	79
Inadequately described/Not stated	..	20	3	0	23
Total	..	1,430	126	21	1,577

6.10.2 Tweed Shire, industry of employment, by owner managers of unincorporated enterprises by number of employees

Industry	Owner managers of unincorporated enterprises with				Total
	Nil employees	1-19 employees	20 or more employees	Number not stated	
Agriculture, forestry and	255	108	5	14	382

Appendix B: Working population profile

Industry	Owner managers of incorporated enterprises with				Total
	Nil employees	1-19 employees	20 or more employees	Number not stated	
fishing					
Mining	3	3	0	0	6
Manufacturing	155	73	0	0	228
Electricity, gas, water and waste services	3	0	0	0	3
Construction	342	144	0	7	493
Wholesale trade	54	27	0	3	84
Retail trade	129	181	9	4	323
Accommodation and food services	68	96	0	0	164
Transport, postal and warehousing	65	36	0	4	105
Information media and telecommunications	25	5	0	0	30
Financial and insurance services	33	10	0	0	43
Rental, hiring and real estate services	50	8	0	6	64
Professional, scientific and technical services	148	52	0	3	203
Administrative and support services	115	31	0	0	146
Public administration and safety	12	0	0	0	12
Education and training	67	14	0	8	89
Health care and social assistance	183	49	0	0	232
Arts and recreation services	48	4	0	4	56
Other services	166	91	0	6	263
Inadequately described/Not stated	60	5	0	3	68
Total	1,981	937	14	62	2,994

Appendix B: Working population profile

6.11 Industry of employment by hours worked by sex

6.11.1 Tweed Shire, industry of employment, males by hours worked

Industry	Number of hours worked, males									Total
	None(c)	1-15 hours	16-24 hours	25-34 hours	35-39 hours	40 hours	41-48 hours	49 or more	Not stated	
Agriculture, forestry & fishing	8	50	44	56	33	107	50	216	18	582
Mining	0	0	0	3	0	3	0	12	3	21
Manufacturing	26	36	29	61	200	218	146	244	21	981
Electricity, gas, water & waste services	11	3	3	8	48	35	33	27	3	171
Construction	38	45	64	108	158	388	202	382	35	1,420
Wholesale trade	11	23	11	34	68	75	42	122	5	391
Retail trade	52	285	124	128	248	233	201	380	23	1,674
Accommodation & food services	22	169	91	136	151	168	78	170	20	1,005
Transport, postal & warehousing	18	46	57	69	54	96	86	182	13	621
Information media & telecommunications	11	14	8	9	33	15	12	21	0	123
Financial & insurance services	3	7	12	7	21	39	23	37	3	152
Rental, hiring & real estate services	7	17	18	20	29	40	33	76	3	243
Professional, scientific & technical services	13	44	28	33	46	81	59	130	3	437
Administrative & support services	4	31	26	36	45	37	19	43	3	244
Public administration & safety	48	18	10	29	363	125	90	61	13	757
Education & training	16	46	36	59	103	149	65	112	7	593
Health care & social assistance	32	41	50	104	129	172	63	113	11	715
Arts & recreation services	4	46	14	15	19	43	17	34	4	196
Other services	14	17	15	33	67	102	69	151	5	473
Inadequately described/Not stated	0	5	12	13	16	26	14	26	10	122
Total	338	943	652	961	1,831	2,152	1,302	2,539	203	10,921

Appendix B: Working population profile

6.11.2 Tweed Shire, industry of employment, females by hours worked

Industry	Number of hours worked, females									Total
	None(c)	1-15 hours	16-24 hours	25-34 hours	35-39 hours	40 hours	41-48 hours	49 or more	Not stated	
Agriculture, forestry & fishing	10	61	50	39	16	28	15	44	6	269
Mining	0	0	3	3	3	3	3	0	0	15
Manufacturing	10	89	52	55	59	50	33	37	3	388
Electricity, gas, water & waste services	0	3	3	0	4	12	3	3	0	28
Construction	11	93	62	44	33	44	17	20	5	329
Wholesale trade	5	34	40	33	33	26	14	18	3	206
Retail trade	92	576	358	392	302	168	106	136	36	2,166
Accommodation & food services	29	367	207	274	150	108	58	116	20	1,329
Transport, postal & warehousing	3	32	35	26	21	16	13	14	8	168
Information media & telecommunications	3	17	14	22	23	17	4	12	0	112
Financial & insurance services	11	21	59	49	49	43	16	14	3	265
Rental, hiring & real estate services	14	36	25	37	64	44	19	24	3	266
Professional, scientific & technical services	10	74	72	74	83	68	38	48	8	475
Administrative & support services	7	70	41	32	48	38	15	29	3	283
Public administration & safety	47	36	42	80	279	64	45	18	6	617
Education & training	45	185	163	264	188	188	123	136	17	1,309
Health care & social assistance	111	252	469	580	389	382	122	147	28	2,480
Arts & recreation services	7	38	26	32	13	16	9	15	3	159
Other services	15	77	72	66	67	57	24	21	13	412
Inadequately	5	25	14	10	4	6	3	13	3	83

Appendix B: Working population profile

Industry	Number of hours worked, females									Total
	None(c)	1-15 hours	16-24 hours	25-34 hours	35-39 hours	40 hours	41-48 hours	49 or more	Not stated	
described/not stated										
Total	435	2,086	1,807	2,112	1,828	1,378	680	865	168	11,359

6.11.3 Tweed Shire, industry of employment, persons by hours worked

Industry	Number of hours worked, females									Total
	None(c)	1-15 hours	16-24 hours	25-34 hours	35-39 hours	40 hours	41-48 hours	49 or more	Not stated	
Agriculture, forestry & fishing	18	111	94	95	49	135	65	260	24	851
Mining	0	0	3	6	3	6	3	12	3	36
Manufacturing	36	125	81	116	259	268	179	281	24	1,369
Electricity, gas, water & waste services	11	6	6	8	52	47	36	30	3	199
Construction	49	138	126	152	191	432	219	402	40	1,749
Wholesale trade	16	57	51	67	101	101	56	140	8	597
Retail trade	144	861	482	520	550	401	307	516	59	3,840
Accommodation & food services	51	536	298	410	301	276	136	286	40	2,334
Transport, postal & warehousing	21	78	92	95	75	112	99	196	21	789
Information media & telecommunications	14	31	22	31	56	32	16	33	0	235
Financial & insurance services	14	28	71	56	70	82	39	51	6	417
Rental, hiring & real estate services	21	53	43	57	93	84	52	100	6	509
Professional, scientific & technical services	23	118	100	107	129	149	97	178	11	912
Administrative & support services	11	101	67	68	93	75	34	72	6	527
Public administration & safety	95	54	52	109	642	189	135	79	19	1,374
Education & training	61	231	199	323	291	337	188	248	24	1,902
Health care & social	143	293	519	684	518	554	185	260	39	3,195

Appendix B: Working population profile

Industry	Number of hours worked, females									Total
	None(c)	1-15 hours	16-24 hours	25-34 hours	35-39 hours	40 hours	41-48 hours	49 or more	Not stated	
assistance										
Arts & recreation services	11	84	40	47	32	59	26	49	7	355
Other services	29	94	87	99	134	159	93	172	18	885
Inadequately described/Not stated	5	30	26	23	20	32	17	39	13	205
Total	773	3,029	2,459	3,073	3,659	3,530	1,982	3,404	371	22,280

Appendix B: Working population profile

6.12 Industry of employment by occupation

6.12.1 Tweed Shire, industry of employment, by occupation

Industry	Managers	Professionals	Technicians & trades workers	Community & personal service workers	Clerical & Administrative workers	Sales workers	Machinery operators & drivers	Labourers	Inadequately described/ Not stated	Total
Agriculture, forestry & fishing	562	11	29	3	30	3	30	177	8	853
Mining	7	3	3	0	3	0	14	0	0	30
Manufacturing	193	55	447	19	136	104	187	222	6	1,369
Electricity, gas, water & waste services	15	13	81	0	32	3	31	22	0	197
Construction	191	44	741	3	283	34	183	258	15	1,752
Wholesale trade	111	17	94	0	76	123	52	124	0	597
Retail trade	613	75	302	42	246	2,078	106	365	14	3,841
Accommodation & food services	392	43	294	681	163	191	39	512	19	2,334
Transport, postal & warehousing	74	10	33	6	156	34	436	34	5	788
Information media & telecommunications	20	74	43	0	45	29	7	16	0	234
Financial & insurance services	62	89	8	0	230	13	0	4	11	417
Rental, hiring & real estate services	61	17	13	5	113	259	9	22	9	508
Professional, scientific & technical services	57	349	102	7	320	27	12	30	9	913
Administrative & support services	39	41	46	59	74	10	3	250	7	529
Public administration & safety	77	216	134	198	508	6	86	129	20	1,374
Education & training	129	1,236	34	277	167	7	0	44	6	1,900
Health care & social assistance	109	1,284	127	1,028	421	16	25	178	10	3,198
Arts & recreation services	42	61	57	82	49	17	3	39	4	354
Other services	40	51	462	107	103	12	22	82	7	886
Inadequately described/Not stated	24	28	31	13	39	13	10	38	10	206
Total	2,818	3,717	3,081	2,530	3,194	2,979	1,255	2,546	160	22,280

Appendix B: Working population profile

6.12 Occupation by sex

6.12.1 Tweed Shire, occupation – managers, by sex

Occupation	Males	Females	Persons
Managers nfd	73	29	102
Chief executives, general managers and legislators	86	16	102
Farmers and farm managers	410	159	569
Specialist managers	556	268	824
Hospitality, retail and service managers	678	544	1,222
Total	1,803	1,016	2,819

6.12.2 Tweed Shire, occupation – clerical and administrative workers, by sex

Occupation	Males	Females	Persons
Clerical and administrative workers nfd	0	3	3
Office managers and program administrators	68	327	395
Personal assistants and secretaries	0	338	338
General clerical workers	61	573	634
Inquiry clerks and receptionists	72	527	599
Numerical clerks	70	618	688
Clerical and office support workers	79	92	171
Other clerical and administrative workers	131	236	367
Total	481	2,714	3,195

6.12.3 Tweed Shire, occupation – professionals, by sex

Occupation	Males	Females	Persons
Professionals nfd	10	6	16
Arts and media professionals	107	58	165
Business, human resource and marketing professionals	266	238	504
Design, engineering, science and transport professionals	233	67	300
Education professionals	418	800	1,218
Health professionals	359	867	1,226
Information and Communication Technology (ICT) professionals	46	15	61
Legal, social and welfare professionals	92	136	228
Total	1,531	2,187	3,718

Appendix B: Working population profile

6.12.4 Tweed Shire, occupation – sales workers, by sex

Occupation	Males	Females	Persons
Sales workers nfd	0	4	4
Sales representatives and agents	238	166	404
Sales assistants and salespersons	714	1,386	2,100
Sales support workers	127	346	473
Total	1,079	1,902	2,981

6.12.5 Tweed Shire, occupation – technicians and trades workers, by sex

Occupation	Males	Females	Persons
Technicians and trades workers nfd	26	0	26
Engineering, ICT and science technicians	191	98	289
Automotive and engineering trades workers	577	10	587
Construction trades workers	584	16	600
Electrotechnology and telecommunications trades workers	325	0	325
Food trades workers	347	135	482
Skilled animal and horticultural workers	247	81	328
Other technicians and trades workers	241	202	443
Total	2,538	542	3,080

6.12.6 Tweed Shire, occupation – labourers, by sex

Occupation	Males	Females	Persons
Labourers nfd	46	10	56
Cleaners and laundry workers	254	404	658
Construction and mining labourers	300	5	305
Factory process workers	187	94	281
Farm, forestry and garden workers	216	107	323
Food preparation assistants	142	221	363
Other labourers	400	158	558
Total	1,545	999	2,544

6.12.7 Tweed Shire, occupation – labourers, by sex

Occupation	Males	Females	Persons
Community and personal service workers nfd	0	3	3
Health and welfare support workers	74	194	268
Carers and aides	135	907	1,042

Appendix B: Working population profile

Occupation	Males	Females	Persons
Hospitality workers	205	509	714
Protective service workers	166	32	198
Sports and personal service workers	118	188	306
Total	698	1,833	2,531

6.12.8 Tweed Shire, occupation – total persons, by sex

Occupation	Males	Females	Persons
Inadequately described	78	56	134
Not stated	15	7	22
Total persons	10,923	11,357	22,280

Appendix B: Working population profile

6.13 Occupation of Owner Managers by Number of Employees

6.13.1 Tweed Shire, occupation – owner managers of incorporated enterprises, by number of employees

Occupation	Owner managers of enterprises with			Number not stated	Total
	Nil employees	1-19 employees	20 or more employees		
Managers	..	469	63	10	542
Professionals	..	256	13	3	272
Technicians and trades workers	..	191	8	3	202
Community and personal service workers	..	34	4	0	38
Clerical and administrative workers	..	228	22	5	255
Sales workers	..	135	4	0	139
Machinery operators and drivers	..	48	7	0	55
Labourers	..	50	3	0	53
Inadequately described/Not stated	..	20	0	0	20
Total	..	1,431	124	21	1,576

6.13.2 Tweed Shire, occupation – owner managers of unincorporated enterprises, by number of employees

Occupation	Owner managers of enterprises with			Number not stated	Total
	Nil employees	1-19 employees	20 or more employees		
Managers	423	321	5	18	767
Professionals	294	114	3	3	414
Technicians and trades workers	469	213	3	14	699
Community and personal service workers	200	29	3	3	235
Clerical and administrative workers	157	104	3	6	270
Sales workers	105	55	0	5	165
Machinery operators and drivers	97	31	0	6	134
Labourers	216	60	0	4	280
Inadequately described/Not stated	19	9	0	4	32
Total	1,980	936	17	63	2,996

Appendix B: Working population profile

6.13.3 Tweed Shire, occupation – total owner managers, by number of employees

Occupation	Owner managers of enterprises with			Number not stated	Total
	Nil employees	1-19 employees	20 or more employees		
Managers	423	790	68	28	1,309
Professionals	294	370	16	6	686
Technicians and trades workers	469	404	11	17	901
Community and personal service workers	200	63	7	3	273
Clerical and administrative workers	157	332	25	11	525
Sales workers	105	190	4	5	304
Machinery operators and drivers	97	79	7	6	189
Labourers	216	110	3	4	333
Inadequately described/Not stated	19	29	0	4	52
Total	1,980	2,367	141	84	4,572

Appendix B: Working population profile

6.14 Occupation by gross individual income by government/non-government employee indicator

6.14.1 Tweed Shire, occupation by gross individual income for Commonwealth government employees

Income	Managers	Professionals	Technicians & trades workers	Community & personal service workers	Clerical & administrative workers	Sales workers	Machinery operators & drivers	Labourers	Inadequately described Not stated	Total
Negative/ Nil income	0	0	0	0	3	0	0	0	0	3
\$1-\$149	0	0	0	3	3	0	0	0	0	6
\$150-\$249	0	4	0	0	10	0	0	0	0	14
\$250-\$399	0	3	3	3	8	0	0	0	0	17
\$400-\$599	0	3	3	0	18	0	0	3	3	30
\$600-\$799	0	0	3	3	91	0	0	0	0	97
\$800-\$999	0	14	6	0	139	0	0	0	0	159
\$1,000-\$1,299	5	19	10	4	38	0	0	0	6	82
\$1,300-\$1,599	3	16	0	0	3	0	0	0	0	22
\$1,600-\$1,999	4	5	0	0	3	0	0	0	0	12
\$2,000 or more	4	3	0	0	3	0	0	0	0	10
Income not stated	0	0	3	0	3	0	0	0	0	6
Total	16	67	28	13	322	0	0	3	9	458

6.14.2 Tweed Shire, occupation by gross individual income for State/Territory government employees

Income	Managers	Professionals	Technicians & trades workers	Community & personal service workers	Clerical & administrative workers	Sales workers	Machinery operators & drivers	Labourers	Inadequately described Not stated	Total
Negative/ Nil income	0	0	0	0	0	0	0	0	0	0
\$1-\$149	0	0	0	4	4	5	0	0	0	13
\$150-\$249	3	10	0	12	3	0	0	3	3	34
\$250-\$399	3	31	0	27	15	0	0	9	0	85
\$400-\$599	3	79	8	41	62	0	3	29	3	228
\$600-\$799	9	119	17	52	86	6	3	20	0	312
\$800-\$999	4	194	11	31	52	0	0	4	0	296

Appendix B: Working population profile

Income	Managers	Professionals	Technicians & trades workers	Community & personal service workers	Clerical & administrative workers	Sales workers	Machinery operators & drivers	Labourers	Inadequately described Not stated	Total
\$1,000-\$1,299	13	286	29	49	36	4	3	3	0	423
\$1,300-\$1,599	17	288	18	60	10	0	0	3	0	396
\$1,600-\$1,999	43	33	10	17	0	0	0	0	0	103
\$2,000 or more	19	19	0	9	0	0	0	0	0	47
Income not stated	0	6	0	3	3	0	3	3	0	18
Total	114	1,065	93	305	271	15	12	74	6	1,955

6.14.3 Tweed Shire, occupation by gross individual income for local government employees

Income	Managers	Professionals	Technicians & trades workers	Community & personal service workers	Clerical & administrative workers	Sales workers	Machinery operators & drivers	Labourers	Inadequately described Not stated	Total
Negative/Nil income	0	0	0	0	3	0	0	0	0	3
\$1-\$149	0	3	0	0	0	0	0	0	0	3
\$150-\$249	0	0	0	0	3	0	0	3	0	6
\$250-\$399	0	0	6	0	10	0	0	5	0	21
\$400-\$599	0	3	22	0	20	0	16	43	3	107
\$600-\$799	0	9	36	5	37	0	50	49	3	189
\$800-\$999	8	27	33	0	26	0	16	13	0	123
\$1,000-\$1,299	5	38	20	5	5	0	6	7	3	89
\$1,300-\$1,599	5	23	0	0	0	0	3	0	0	31
\$1,600-\$1,999	7	4	0	0	0	0	0	0	0	11
\$2,000 or more	4	3	0	0	0	0	0	0	0	7
Income not stated	0	0	0	0	0	0	3	3	0	6
Total	29	110	117	10	104	0	94	123	9	596

6.14.4 Tweed Shire, occupation by gross individual income for private sector employees

Income	Managers	Professionals	Technicians & trades workers	Community & personal service workers	Clerical & administrative workers	Sales workers	Machinery operators & drivers	Labourers	Inadequately described Not stated	Total
Negative/Nil income	67	15	19	11	29	35	11	27	6	220

Appendix B: Working population profile

Income	Managers	Professionals	Technicians & trades workers	Community & personal service workers	Clerical & administrative workers	Sales workers	Machinery operators & drivers	Labourers	Inadequately described Not stated	Total
Nil income										
\$1-\$149	66	54	39	132	90	585	19	252	8	1,245
\$150-\$249	123	93	168	206	159	367	29	275	8	1,428
\$250-\$399	245	181	395	402	358	507	111	468	21	2,688
\$400-\$599	497	350	737	821	749	694	320	695	24	4,887
\$600-\$799	464	353	583	374	570	374	300	323	17	3,358
\$800-\$999	346	345	430	115	270	172	180	125	14	1,997
\$1,000-\$1,299	360	426	234	54	135	106	102	71	10	1,498
\$1,300-\$1,599	189	335	99	24	42	37	30	24	4	784
\$1,600-\$1,999	111	101	53	10	20	20	8	16	4	343
\$2,000 or more	137	196	28	15	32	23	10	11	5	457
Income not stated	47	25	51	36	38	42	27	50	9	325
Total	2,652	2,474	2,836	2,200	2,492	2,962	1,147	2,337	130	19,230

6.14.5 Tweed Shire, occupation by gross individual income for occupation not stated

Income	Managers	Professionals	Technicians & trades workers	Community & personal service workers	Clerical & administrative workers	Sales workers	Machinery operators & drivers	Labourers	Inadequately described Not stated	Total
Negative/ Nil income	0	0	0	0	0	0	0	3	0	3
\$1-\$149	0	0	0	0	0	3	0	0	0	3
\$150-\$249	0	0	0	3	0	0	0	0	3	6
\$250-\$399	3	0	3	0	0	0	0	3	3	12
\$400-\$599	0	0	0	0	3	0	0	0	3	6
\$600-\$799	0	0	0	0	3	0	3	0	0	6
\$800-\$999	0	0	0	0	0	0	0	0	0	0
\$1,000-\$1,299	0	0	0	0	0	0	0	0	0	0
\$1,300-\$1,599	0	0	0	0	0	0	0	0	0	0
\$1,600-	0	0	0	0	0	0	0	0	0	0

Appendix B: Working population profile

Income	Managers	Professionals	Technicians & trades workers	Community & personal service workers	Clerical & administrative workers	Sales workers	Machinery operators & drivers	Labourers	Inadequately described Not stated	Total
\$1,999										
\$2,000 or more	0	0	0	0	0	0	0	0	0	0
Individual income not stated	3	0	3	0	0	0	0	0	0	6
Total	6	0	6	3	6	3	3	6	9	42

6.14.6 Tweed Shire, occupation by gross individual income for total occupations

Income	Managers	Professionals	Technicians & trades workers	Community & personal service workers	Clerical & administrative workers	Sales workers	Machinery operators & drivers	Labourers	Inadequately described Not stated	Total
Negative/Nil income	67	15	19	11	35	35	11	30	6	229
\$1-\$149	66	57	39	139	97	593	19	252	8	1,270
\$150-\$249	126	107	168	221	175	367	29	281	14	1,488
\$250-\$399	251	215	407	432	391	507	111	485	24	2,823
\$400-\$599	500	435	770	862	852	694	339	770	36	5,258
\$600-\$799	473	481	639	434	787	380	356	392	20	3,962
\$800-\$999	358	580	480	146	487	172	196	142	14	2,575
\$1,000-\$1,299	383	769	293	112	214	110	111	81	19	2,092
\$1,300-\$1,599	214	662	117	84	55	37	33	27	4	1,233
\$1,600-\$1,999	165	143	63	27	23	20	8	16	4	469
\$2,000 or more	164	221	28	24	35	23	10	11	5	521
Income not stated	50	31	57	39	44	42	33	56	9	361
Total	2,817	3,716	3,080	2,531	3,195	2,980	1,256	2,543	163	22,281

Appendix B: Working population profile

6.15 Occupation by gross individual income by age

6.15.1 Tweed Shire, occupation – managers, by gross individual income by age

Income	15-19 years	20-24 years	25-34 years	35-44 years	45-54 years	55-64 years	65-74 years	75 and over	Total
Negative/Nil income	3	3	5	10	25	17	3	3	69
\$1-\$149	7	0	9	17	13	21	0	0	67
\$150-\$249	8	3	5	17	32	28	26	6	125
\$250-\$399	5	10	14	55	76	58	26	7	251
\$400-\$599	3	36	60	112	145	102	34	9	501
\$600-\$799	0	35	91	116	139	65	19	8	473
\$800-\$999	0	17	72	91	106	63	6	3	358
\$1,000-\$1,299	0	5	67	115	108	77	7	4	383
\$1,300-\$1,599	0	0	26	66	73	42	5	0	212
\$1,600-\$1,999	0	0	9	47	73	29	7	0	165
\$2,000 or more	0	4	8	47	68	27	9	0	163
Income not stated	0	5	4	5	18	11	7	0	50
Total	26	118	370	698	876	540	149	40	2,817

6.15.2 Tweed Shire, occupation – professionals, by gross individual income by age

Income	15-19 years	20-24 years	25-34 years	35-44 years	45-54 years	55-64 years	65-74 years	75 and over	Total
Negative/Nil income	0	0	4	0	6	4	0	0	14
\$1-\$149	4	5	13	18	9	8	3	0	60
\$150-\$249	0	6	18	27	28	19	6	0	104
\$250-\$399	5	20	28	56	64	35	3	3	214
\$400-\$599	8	25	73	93	139	78	15	4	435
\$600-\$799	3	31	72	125	138	91	24	0	484
\$800-\$999	0	36	104	146	204	75	13	3	581
\$1,000-\$1,299	0	7	156	189	294	113	11	0	770
\$1,300-\$1,599	0	0	65	168	318	104	8	0	663
\$1,600-\$1,999	0	0	21	35	54	29	3	0	142
\$2,000 or more	0	0	17	66	84	39	5	8	219
Income not stated	0	0	7	6	12	7	0	0	32
Total	20	130	578	929	1,350	602	91	18	3,718

6.15.3 Tweed Shire, occupation – technicians and trades workers, by gross individual income by age

Income	15-19 years	20-24 years	25-34 years	35-44 years	45-54 years	55-64 years	65-74 years	75 and over	Total
Negative/Nil income	0	0	6	5	4	4	0	0	19
\$1-\$149	7	3	10	8	7	3	0	0	38
\$150-\$249	46	9	20	29	40	21	7	0	172
\$250-\$399	131	55	40	62	72	38	8	3	409
\$400-\$599	55	155	142	164	164	83	5	3	771
\$600-\$799	3	69	134	160	162	94	15	0	637

Appendix B: Working population profile

Income	15-19 years	20-24 years	25-34 years	35-44 years	45-54 years	55-64 years	65-74 years	75 and over	Total
\$800-\$999	3	31	119	145	112	63	5	0	478
\$1,000-\$1,299	0	9	72	97	72	37	3	0	290
\$1,300-\$1,599	0	6	33	41	30	7	0	0	117
\$1,600-\$1,999	0	3	17	14	14	11	3	0	62
\$2,000 or more	0	0	5	12	14	0	0	0	31
Income not stated	9	8	15	8	9	8	0	0	57
Total	254	348	613	745	700	369	46	6	3,081

6.15.4 Tweed Shire, occupation – community and personal service workers, by gross individual income by age

Income	15-19 years	20-24 years	25-34 years	35-44 years	45-54 years	55-64 years	65-74 years	75 and over	Total
Negative/Nil income	0	0	0	0	7	4	0	0	11
\$1-\$149	76	9	15	20	10	9	0	0	139
\$150-\$249	33	29	29	60	41	22	6	0	220
\$250-\$399	28	42	82	101	125	48	5	0	431
\$400-\$599	19	121	143	222	270	81	6	0	862
\$600-\$799	0	37	73	111	140	71	0	0	432
\$800-\$999	0	3	31	48	38	24	4	0	148
\$1,000-\$1,299	0	3	23	44	24	16	0	3	113
\$1,300-\$1,599	0	0	11	49	21	3	0	0	84
\$1,600-\$1,999	0	0	4	12	10	3	0	0	29
\$2,000 or more	0	0	5	3	10	5	0	0	23
Income not stated	9	5	8	6	5	5	0	0	38
Total	165	249	424	676	701	291	21	3	2,530

6.15.5 Tweed Shire, occupation – clerical and administrative workers, by gross individual income by age

Income	15-19 years	20-24 years	25-34 years	35-44 years	45-54 years	55-64 years	65-74 years	75 and over	Total
Negative/Nil income	0	0	5	9	5	9	4	0	32
\$1-\$149	17	4	14	29	15	15	3	0	97
\$150-\$249	15	9	20	51	37	34	7	3	176
\$250-\$399	19	19	72	120	91	60	8	3	392
\$400-\$599	12	87	137	212	261	124	15	3	851
\$600-\$799	6	45	160	226	233	106	7	3	786
\$800-\$999	0	14	89	148	186	50	0	0	487
\$1,000-\$1,299	0	3	24	58	86	37	3	3	214
\$1,300-\$1,599	0	0	6	15	23	7	6	0	57
\$1,600-\$1,999	0	0	5	7	11	3	0	0	26
\$2,000 or more	0	0	6	5	7	9	3	3	33
Income not stated	0	4	4	14	11	9	0	0	42
Total	69	185	542	894	966	463	56	18	3,193

Appendix B: Working population profile

6.15.6 Tweed Shire, occupation – sales workers, by gross individual income by age

Income	15-19 years	20-24 years	25-34 years	35-44 years	45-54 years	55-64 years	65-74 years	75 and over	Total
Negative/Nil income	9	3	4	4	9	4	3	0	36
\$1-\$149	510	27	12	16	18	8	0	0	591
\$150-\$249	153	64	34	48	35	30	0	3	367
\$250-\$399	98	93	63	87	83	68	15	0	507
\$400-\$599	23	130	125	158	163	85	14	0	698
\$600-\$799	3	37	82	85	113	54	4	0	378
\$800-\$999	0	12	33	50	41	32	3	3	174
\$1,000-\$1,299	0	3	20	17	43	25	3	0	111
\$1,300-\$1,599	0	0	8	8	13	8	0	0	37
\$1,600-\$1,999	0	0	10	3	3	5	0	0	21
\$2,000 or more	0	0	3	4	7	7	0	0	21
Income not stated	11	4	0	8	13	4	0	0	40
Total	807	373	394	488	541	330	42	6	2,981

6.15.7 Tweed Shire, occupation – machinery operators and drivers, by gross individual income by age

Income	15-19 years	20-24 years	25-34 years	35-44 years	45-54 years	55-64 years	65-74 years	75 and over	Total
Negative/Nil income	0	5	0	4	3	0	0	0	12
\$1-\$149	7	3	0	5	3	0	0	0	18
\$150-\$249	0	4	4	6	10	7	0	0	31
\$250-\$399	7	6	10	21	25	32	11	0	112
\$400-\$599	13	42	35	68	84	82	13	0	337
\$600-\$799	6	22	47	84	120	74	4	0	357
\$800-\$999	4	6	28	42	79	33	3	0	195
\$1,000-\$1,299	0	5	23	38	25	16	3	0	110
\$1,300-\$1,599	0	0	6	8	12	6	3	0	35
\$1,600-\$1,999	0	0	0	0	5	0	0	0	5
\$2,000 or more	0	0	0	3	6	3	0	0	12
Income not stated	0	0	6	9	8	6	0	0	29
Total	37	93	159	288	380	259	37	0	1,253

6.15.7 Tweed Shire, occupation – labourers, by gross individual income by age

Income	15-19 years	20-24 years	25-34 years	35-44 years	45-54 years	55-64 years	65-74 years	75 and over	Total
Negative/Nil income	11	0	0	8	7	3	0	0	29
\$1-\$149	181	6	7	21	25	8	5	0	253
\$150-\$249	60	39	36	41	56	41	7	3	283
\$250-\$399	59	53	54	108	113	74	23	3	487
\$400-\$599	35	80	143	183	227	90	14	0	772
\$600-\$799	7	27	65	95	119	65	12	3	393

Appendix B: Working population profile

Income	15-19 years	20-24 years	25-34 years	35-44 years	45-54 years	55-64 years	65-74 years	75 and over	Total
\$800-\$999	3	4	25	46	41	20	0	0	139
\$1,000-\$1,299	0	3	13	23	25	16	3	0	83
\$1,300-\$1,599	0	0	5	10	6	4	0	0	25
\$1,600-\$1,999	0	0	0	12	0	0	0	0	12
\$2,000 or more	0	0	0	3	4	5	0	0	12
Income not stated	5	7	7	16	12	9	0	0	56
Total	361	219	355	566	635	335	64	9	2,544

6.15.8 Tweed Shire, occupation – occupation inadequately described or not stated, by gross individual income by age

Income	15-19 years	20-24 years	25-34 years	35-44 years	45-54 years	55-64 years	65-74 years	75 and over	Total
Negative/Nil income	0	0	0	0	0	5	0	0	5
\$1-\$149	3	4	0	0	0	0	0	0	7
\$150-\$249	4	0	0	0	3	4	0	0	11
\$250-\$399	3	3	0	6	5	3	0	0	20
\$400-\$599	3	3	5	6	13	0	3	0	33
\$600-\$799	0	0	5	7	5	3	0	0	20
\$800-\$999	0	0	0	3	5	8	0	0	16
\$1,000-\$1,299	0	0	4	7	3	0	3	3	20
\$1,300-\$1,599	0	0	0	0	0	3	0	0	3
\$1,600-\$1,999	0	0	0	3	3	0	0	3	9
\$2,000 or more	0	0	0	0	3	0	3	0	6
Income not stated	0	0	3	0	3	3	0	3	12
Total	13	10	17	32	43	29	9	9	162

6.15.9 Tweed Shire, occupation – total population, by gross individual income by age

Income	15-19 years	20-24 years	25-34 years	35-44 years	45-54 years	55-64 years	65-74 years	75 and over	Total
Negative/Nil income	23	11	24	40	66	50	10	3	227
\$1-\$149	812	61	80	134	100	72	11	0	1,270
\$150-\$249	319	163	166	279	282	206	59	15	1,489
\$250-\$399	355	301	363	616	654	416	99	19	2,823
\$400-\$599	171	679	863	1,218	1,466	725	119	19	5,260
\$600-\$799	28	303	729	1,009	1,169	623	85	14	3,960
\$800-\$999	10	123	501	719	812	368	34	9	2,576
\$1,000-\$1,299	0	38	402	588	680	337	36	13	2,094
\$1,300-\$1,599	0	6	160	365	496	184	22	0	1,233
\$1,600-\$1,999	0	3	66	133	173	80	13	3	471
\$2,000 or more	0	4	44	143	203	95	20	11	520
Income not stated	34	33	54	72	91	62	7	3	356
Total	1,752	1,725	3,452	5,316	6,192	3,218	515	109	22,279

Appendix B: Working population profile

6.16 Occupation by gross individual income by hours worked

6.16.1 Tweed Shire, occupation – managers, by gross individual income by hours worked

Income	Number of hours worked									Total
	None(c)	1-15 hours	16-24 hours	25-34 hours	35-39 hours	40 hours	41-48 hours	49 or more	Not stated	
Negative/Nil income	3	9	4	3	0	8	10	31	0	68
\$1-\$149	0	10	3	8	3	7	4	32	3	70
\$150-\$249	6	23	19	20	3	14	5	31	3	124
\$250-\$399	6	27	27	27	13	35	26	89	0	250
\$400-\$599	14	24	36	65	48	78	50	177	7	499
\$600-\$799	11	19	17	26	76	108	74	140	3	474
\$800-\$999	12	4	10	13	35	75	66	136	5	356
\$1,000-\$1,299	11	17	7	16	27	82	65	159	0	384
\$1,300-\$1,599	5	8	7	3	29	33	29	97	3	214
\$1,600-\$1,999	4	0	0	5	15	23	25	90	3	165
\$2,000 or more	3	5	7	8	4	28	22	85	3	165
Income not stated	3	3	0	3	8	4	6	17	5	49
Total	78	149	137	197	261	495	382	1,084	35	2,818

6.16.2 Tweed Shire, occupation – professionals, by gross individual income by hours worked

Income	Number of hours worked									Total
	None(c)	1-15 hours	16-24 hours	25-34 hours	35-39 hours	40 hours	41-48 hours	49 or more	Not stated	
Negative/Nil income	3	0	0	0	4	3	0	3	0	13
\$1-\$149	3	34	4	3	3	3	4	8	0	62
\$150-\$249	5	58	15	6	0	11	3	5	0	103
\$250-\$399	7	76	58	29	7	19	3	9	5	213
\$400-\$599	15	73	110	88	53	49	22	23	3	436
\$600-\$799	16	39	95	96	88	66	21	57	5	483
\$800-\$999	23	14	69	135	107	130	40	55	8	581
\$1,000-\$1,299	29	10	27	98	177	219	92	104	13	769
\$1,300-\$1,599	18	7	14	42	133	197	106	140	6	663
\$1,600-\$1,999	3	0	4	4	14	36	30	50	3	144
\$2,000 or more	8	5	4	28	19	40	31	79	5	219
Income not stated	0	4	3	4	7	4	4	3	3	32
Total	130	320	403	533	612	777	356	536	51	3,718

6.16.3 Tweed Shire, occupation – technicians and trades workers, by gross individual income by hours worked

Income	Number of hours worked									Total
	None(c)	1-15 hours	16-24 hours	25-34 hours	35-39 hours	40 hours	41-48 hours	49 or more	Not stated	
Negative/Nil income	0	4	4	3	3	0	0	6	0	20

Appendix B: Working population profile

Income	Number of hours worked									Total
	None(c)	1-15 hours	16-24 hours	25-34 hours	35-39 hours	40 hours	41-48 hours	49 or more	Not stated	
\$1-\$149	4	19	4	0	0	3	0	5	3	38
\$150-\$249	3	39	36	15	22	21	11	19	5	171
\$250-\$399	15	46	53	51	77	76	26	53	10	407
\$400-\$599	24	22	42	116	189	176	76	110	15	770
\$600-\$799	15	12	14	41	164	169	88	118	17	638
\$800-\$999	11	11	13	27	84	126	89	107	12	480
\$1,000-\$1,299	10	3	3	13	48	71	57	84	3	292
\$1,300-\$1,599	3	0	3	3	10	29	22	48	0	118
\$1,600-\$1,999	4	0	3	3	6	7	6	32	0	61
\$2,000 or more	0	0	0	3	3	3	0	22	0	31
Income not stated	3	0	4	8	7	20	0	12	0	54
Total	92	156	179	283	613	701	375	616	65	3,080

6.16.4 Tweed Shire, occupation – community and personal services workers, by gross individual income by hours worked

Income	Number of hours worked									Total
	None(c)	1-15 hours	16-24 hours	25-34 hours	35-39 hours	40 hours	41-48 hours	49 or more	Not stated	
Negative/Nil income	0	0	4	0	0	3	0	5	0	12
\$1-\$149	12	101	9	9	0	3	0	4	3	141
\$150-\$249	12	121	50	16	5	4	0	4	8	220
\$250-\$399	23	115	142	91	17	11	6	17	10	432
\$400-\$599	21	83	141	323	145	80	24	35	11	863
\$600-\$799	19	20	30	112	103	88	30	28	3	433
\$800-\$999	5	3	5	17	29	46	28	15	0	148
\$1,000-\$1,299	7	0	9	13	26	13	21	20	3	112
\$1,300-\$1,599	10	3	3	0	37	6	11	13	3	86
\$1,600-\$1,999	4	3	4	0	5	4	0	7	0	27
\$2,000 or more	0	0	5	0	6	0	0	8	0	19
Income not stated	0	3	11	10	4	4	0	0	4	36
Total	113	452	413	591	377	262	120	156	45	2,529

6.16.5 Tweed Shire, occupation – clerical and administrative services workers, by gross individual income by hours worked

Income	Number of hours worked									Total
	None(c)	1-15 hours	16-24 hours	25-34 hours	35-39 hours	40 hours	41-48 hours	49 or more	Not stated	
Negative/Nil income	4	10	7	0	0	7	0	3	0	31
\$1-\$149	4	63	12	6	4	4	0	0	4	97
\$150-\$249	4	94	32	19	8	9	3	5	0	174
\$250-\$399	7	115	131	56	38	24	3	11	8	393
\$400-\$599	41	72	168	207	181	100	34	38	12	853

Appendix B: Working population profile

\$600-\$799	32	31	61	134	278	138	69	37	7	787
\$800-\$999	10	20	16	63	194	101	43	39	0	486
\$1,000-\$1,299	11	17	5	12	54	49	25	34	7	214
\$1,300-\$1,599	0	5	3	11	12	10	8	6	0	55
\$1,600-\$1,999	3	0	3	3	7	3	5	4	0	28
\$2,000 or more	0	6	5	4	4	4	3	7	0	33
Income not stated	0	11	3	5	7	8	0	4	5	43
Total	116	444	446	520	787	457	193	188	43	3,194

6.16.6 Tweed Shire, occupation – sales workers, by gross individual income by hours worked

Income	Number of hours worked									Total
	None(c)	1-15 hours	16-24 hours	25-34 hours	35-39 hours	40 hours	41-48 hours	49 or more	Not stated	
Negative/Nil income	3	11	5	6	0	3	0	5	0	33
\$1-\$149	47	467	44	15	0	0	0	5	14	592
\$150-\$249	19	177	91	46	9	5	4	13	4	368
\$250-\$399	12	113	162	127	45	17	4	19	9	508
\$400-\$599	18	48	81	201	157	88	57	42	8	700
\$600-\$799	11	10	18	32	118	83	54	52	0	378
\$800-\$999	5	3	7	11	37	25	33	51	0	172
\$1,000-\$1,299	4	5	5	5	18	10	19	45	0	111
\$1,300-\$1,599	3	3	3	0	3	7	0	17	0	36
\$1,600-\$1,999	3	0	0	0	0	3	0	12	0	18
\$2,000 or more	0	0	0	0	0	3	7	13	0	23
Income not stated	3	7	8	3	4	4	4	4	5	42
Total	128	844	424	446	391	248	182	278	40	2,981

6.16.7 Tweed Shire, occupation – machinery operators and drivers, by gross individual income by hours worked

Income	Number of hours worked									Total
	None(c)	1-15 hours	16-24 hours	25-34 hours	35-39 hours	40 hours	41-48 hours	49 or more	Not stated	
Negative/Nil income	0	0	0	3	3	3	0	3	0	12
\$1-\$149	0	7	5	3	0	0	0	0	0	15
\$150-\$249	3	14	6	3	3	0	0	3	3	35
\$250-\$399	3	16	32	26	12	7	5	7	4	112
\$400-\$599	8	10	27	59	84	68	33	37	9	335
\$600-\$799	11	11	7	18	70	80	74	74	11	356
\$800-\$999	3	0	3	3	14	39	42	83	6	193
\$1,000-\$1,299	0	4	3	3	7	16	15	64	0	112
\$1,300-\$1,599	3	0	0	3	3	0	4	19	3	35
\$1,600-\$1,999	0	3	0	0	0	0	0	4	0	7
\$2,000 or more	0	0	0	3	0	0	0	8	0	11
Income not	0	3	4	3	3	3	4	9	3	32

Appendix B: Working population profile

Income	Number of hours worked									Total
	None(c)	1-15 hours	16-24 hours	25-34 hours	35-39 hours	40 hours	41-48 hours	49 or more	Not stated	
stated										
Total	31	68	87	127	199	216	177	311	39	1,255

6.16.8 Tweed Shire, occupation – labourers, by gross individual income by hours worked

Income	Number of hours worked									Total
	None(c)	1-15 hours	16-24 hours	25-34 hours	35-39 hours	40 hours	41-48 hours	49 or more	Not stated	
Negative/Nil income	3	6	4	6	3	3	0	3	3	31
\$1-\$149	10	201	17	9	0	4	0	6	7	254
\$150-\$249	12	135	67	25	15	14	8	5	0	281
\$250-\$399	13	137	147	95	38	28	8	13	6	485
\$400-\$599	20	64	78	161	207	126	50	51	16	773
\$600-\$799	13	20	18	36	107	100	56	39	3	392
\$800-\$999	4	3	5	9	15	37	32	31	4	140
\$1,000-\$1,299	3	3	0	3	6	20	20	25	0	80
\$1,300-\$1,599	0	3	0	4	0	10	0	6	3	26
\$1,600-\$1,999	0	0	0	0	0	0	4	11	0	15
\$2,000 or more	0	0	3	0	0	3	3	5	0	14
Income not stated	0	3	9	10	13	9	0	7	3	54
Total	78	575	348	358	404	354	181	202	45	2,545

6.16.7 Tweed Shire, occupation – occupation inadequately described or not stated, by gross individual income by hours worked

Income	Number of hours worked									Total
	None(c)	1-15 hours	16-24 hours	25-34 hours	35-39 hours	40 hours	41-48 hours	49 or more	Not stated	
Negative/Nil income	0	0	0	3	0	0	0	4	0	7
\$1-\$149	0	0	0	0	0	0	0	0	0	0
\$150-\$249	0	3	6	0	0	0	0	0	3	12
\$250-\$399	0	3	8	5	0	3	0	3	0	22
\$400-\$599	0	3	5	0	4	8	0	8	3	31
\$600-\$799	0	0	0	5	6	0	4	5	0	20
\$800-\$999	0	3	3	3	3	3	3	3	0	21
\$1,000-\$1,299	4	3	0	0	0	5	4	3	0	19
\$1,300-\$1,599	0	0	0	0	0	0	0	3	0	3
\$1,600-\$1,999	0	3	0	0	0	0	0	3	0	6
\$2,000 or more	0	4	0	0	0	3	0	0	0	7
Income not stated	3	0	0	3	0	0	3	3	0	12
Total	7	22	22	19	13	22	14	35	6	160

Appendix B: Working population profile

6.16.8 Tweed Shire, occupation – total persons by gross individual income by hours worked

Income	Number of hours worked									Total
	None(c)	1-15 hours	16-24 hours	25-34 hours	35-39 hours	40 hours	41-48 hours	49 or more	Not stated	
Negative/Nil income	16	40	28	24	13	30	10	63	3	227
\$1-\$149	80	902	98	53	10	24	8	60	34	1,269
\$150-\$249	64	664	322	150	65	78	34	85	26	1,488
\$250-\$399	86	648	760	507	247	220	81	221	52	2,822
\$400-\$599	161	399	688	1,220	1,068	773	346	521	84	5,260
\$600-\$799	128	162	260	500	1,010	832	470	550	49	3,961
\$800-\$999	73	61	131	281	518	582	376	520	35	2,577
\$1,000-\$1,299	79	62	59	163	363	485	318	538	26	2,093
\$1,300-\$1,599	42	29	33	66	227	292	180	349	18	1,236
\$1,600-\$1,999	21	9	14	15	47	76	70	213	6	471
\$2,000 or more	11	20	24	46	36	84	66	227	8	522
Income not stated	12	34	42	49	53	56	21	59	28	354
Total	773	3,030	2,459	3,074	3,657	3,532	1,980	3,406	369	22,280

Appendix B: Working population profile

6.17 Occupation by gross individual income by level of education

6.17.1 Tweed Shire, occupation - gross individual income by higher qualification

Income	Managers	Professionals	Technicians & trades workers	Community & personal service workers	Clerical & Administrative workers	Sales workers	Machinery operators & drivers	Labourers	Inadequately described Not stated	Total
Negative Nil Income	15	9	5	0	5	4	3	3	0	44
\$1-\$149	11	34	6	12	19	6	3	6	0	97
\$150-\$249	25	61	14	37	34	33	3	10	3	220
\$250-\$399	38	104	34	70	67	33	8	26	0	380
\$400-\$599	90	250	48	156	111	74	10	30	3	772
\$600-\$799	87	331	34	80	119	34	8	21	3	717
\$800-\$999	62	462	36	44	92	22	3	9	0	730
\$1,000-\$1,299	106	682	31	55	51	15	3	7	6	956
\$1,300-\$1,599	88	623	9	36	25	11	0	4	0	796
\$1,600-\$1,999	99	125	5	12	8	3	0	3	3	258
\$2,000 or more	79	197	5	7	9	8	3	0	3	311
Income not stated	7	15	0	7	9	3	0	0	0	41
Total	707	2,893	227	516	549	246	44	119	21	5,322

6.17.2 Tweed Shire, occupation - gross individual income by certificate level nfd

Income	Managers	Professionals	Technicians & trades workers	Community & personal service workers	Clerical & Administrative workers	Sales workers	Machinery operators & drivers	Labourers	Inadequately described Not stated	Total
Negative Nil Income	6	0	0	0	0	0	0	0	0	6
\$1-\$149	3	3	0	5	5	4	0	0	0	20
\$150-\$249	7	3	4	3	10	8	0	0	0	35
\$250-\$399	10	5	0	18	23	10	5	14	0	85
\$400-\$599	10	5	7	31	38	11	3	8	3	116
\$600-\$799	15	7	3	16	36	12	0	8	0	97
\$800-\$999	9	4	10	8	23	8	0	0	0	62

Appendix B: Working population profile

	Managers	Professionals	Technicians & trades workers	Community & personal service workers	Clerical & Administrative workers	Sales workers	Machinery operators & drivers	Labourers	Inadequately described Not stated	Total
\$1,000-\$1,299	3	7	3	4	8	4	5	0	3	37
\$1,300-\$1,599	0	0	4	6	0	0	0	0	0	10
\$1,600-\$1,999	6	5	0	0	3	0	0	0	0	14
\$2,000 or more	3	3	0	0	0	0	0	3	0	9
Income not stated	0	0	3	0	0	0	0	0	0	3
Total	72	42	34	91	146	57	13	33	6	494

6.17.3 Tweed Shire, occupation - gross individual income by Certificate level III & IV (e)

	Managers	Professionals	Technicians & trades workers	Community & personal service workers	Clerical & Administrative workers	Sales workers	Machinery operators & drivers	Labourers	Inadequately described/ Not stated	Total
Negative Nil Income	5	0	8	3	4	9	3	3	3	38
\$1-\$149	8	8	12	9	13	11	0	17	0	78
\$150-\$249	10	11	72	47	23	23	9	26	3	224
\$250-\$399	58	34	134	101	49	57	18	60	4	515
\$400-\$599	97	65	372	245	110	85	80	120	7	1,181
\$600-\$799	90	58	403	128	130	74	88	103	8	1,082
\$800-\$999	112	37	346	34	100	40	51	40	5	765
\$1,000-\$1,299	88	21	208	17	45	27	33	28	3	470
\$1,300-\$1,599	50	5	84	16	6	10	13	11	0	195
\$1,600-\$1,999	21	3	38	8	0	3	3	3	0	79
\$2,000 or more	25	0	18	5	3	10	0	3	3	67
Income not stated	17	5	37	8	0	0	0	12	3	82
Total	581	247	1,732	621	483	349	298	426	39	4,776

Appendix B: Working population profile

6.17.4 Tweed Shire, occupation - gross individual income by Certificate level I & II (f)

	Managers	Professionals	Technicians & trades workers	Community & personal service workers	Clerical & Administrative workers	Sales workers	Machinery operators & drivers	Labourers	Inadequately described/ Not stated	Total
Negative Nil Income	3	0	0	0	0	0	0	0	0	3
\$1-\$149	0	0	3	0	3	7	0	0	3	16
\$150-\$249	3	3	0	4	6	7	0	13	0	36
\$250-\$399	5	3	6	12	22	18	3	10	0	79
\$400-\$599	9	0	12	15	39	23	3	15	0	116
\$600-\$799	8	3	5	14	40	11	7	3	0	91
\$800-\$999	3	3	3	3	9	3	3	3	3	33
\$1,000-\$1,299	3	3	3	0	3	3	0	3	0	18
\$1,300-\$1,599	3	3	0	0	0	0	3	0	0	9
\$1,600-\$1,999	0	0	0	0	0	0	0	0	0	0
\$2,000 or more	3	0	0	0	0	0	0	0	0	3
Income not stated	0	0	0	0	3	3	3	0	0	9
Total	40	18	32	48	125	75	22	47	6	413

6.17.5 Tweed Shire, occupation - gross individual income, level of education not stated or inadequately described

	Managers	Professionals	Technicians & trades workers	Community & personal service workers	Clerical & Administrative workers	Sales workers	Machinery operators & drivers	Labourers	Inadequately described/ Not stated	Total
Negative Nil Income	4	0	0	3	11	0	0	3	0	21
\$1-\$149	4	0	0	10	6	35	3	12	0	70
\$150-\$249	7	6	8	21	12	8	0	10	3	75
\$250-\$399	13	18	11	28	31	27	11	41	3	183
\$400-\$599	22	33	24	63	85	40	23	51	3	344
\$600-\$799	25	23	24	32	48	20	17	24	3	216

Appendix B: Working population profile

	Managers	Professionals	Technicians & trades workers	Community & personal service workers	Clerical & Administrative workers	Sales workers	Machinery operators & drivers	Labourers	Inadequately described/ Not stated	Total
\$800-\$999	14	20	11	10	30	9	10	7	3	114
\$1,000-\$1,299	22	24	3	8	14	8	11	10	3	103
\$1,300-\$1,599	11	14	4	5	4	0	3	3	0	44
\$1,600-\$1,999	5	6	5	3	0	4	0	3	0	26
\$2,000 or more	6	15	3	0	10	0	0	3	3	40
Income not stated	6	7	3	4	3	0	6	3	0	32
Total	139	166	96	187	254	151	84	170	21	1,268

6.17.6 Tweed Shire, occupation - gross individual income by total persons

	Managers	Professionals	Technicians & trades workers	Community & personal service workers	Clerical & Administrative workers	Sales workers	Machinery operators & drivers	Labourers	Inadequately described/ Not stated	Total
Negative Nil Income	33	9	13	6	20	13	6	9	3	112
\$1-\$149	26	45	21	36	46	63	6	35	3	281
\$150-\$249	52	84	98	112	85	79	12	59	9	590
\$250-\$399	124	164	185	229	192	145	45	151	7	1,242
\$400-\$599	228	353	463	510	383	233	119	224	16	2,529
\$600-\$799	225	422	469	270	373	151	120	159	14	2,203
\$800-\$999	200	526	406	99	254	82	67	59	11	1,704
\$1,000-\$1,299	222	737	248	84	121	57	52	48	15	1,584
\$1,300-\$1,599	152	645	101	63	35	21	19	18	0	1,054
\$1,600-\$1,999	131	139	48	23	11	10	3	9	3	377
\$2,000 or more	116	215	26	12	22	18	3	9	9	430
Income not stated	30	27	43	19	15	6	9	15	3	167
Total	1,539	3,366	2,121	1,463	1,557	878	461	795	93	12,273

Appendix B: Working population profile

6.18 Occupation by gross individual income for students aged 15-24 years

6.18.1 Tweed Shire, occupation - gross individual income for full time students

Income	Managers	Professionals	Technicians & trades workers	Community & personal service workers	Clerical & Administrative workers	Sales workers	Machinery operators & drivers	Labourers	Inadequately described/ Not stated	Total
Negative Nil Income	3	0	0	3	0	5	0	7	0	18
\$1-\$149	6	7	7	71	12	496	6	156	3	764
\$150-\$249	3	5	4	29	10	121	0	28	0	200
\$250-\$399	3	6	7	22	6	58	0	11	0	113
\$400-\$599	0	0	3	23	5	7	6	5	0	49
\$600-\$799	0	0	4	0	7	0	0	0	0	11
\$800-\$999	0	0	0	0	0	0	0	0	0	0
\$1,000-\$1,299	3	0	0	0	0	0	0	0	0	3
\$1,300-\$1,599	0	0	0	0	0	0	0	0	0	0
\$1,600-\$1,999	0	0	0	0	0	0	0	0	0	0
\$2,000 or more	0	0	0	0	0	0	0	0	0	0
Income not stated	0	0	0	0	0	11	0	5	0	16
Total	18	18	25	148	40	698	12	212	3	1,174

6.18.2 Tweed Shire, gross individual income for part time students

Income	Managers	Professionals	Technicians & trades workers	Community & personal service workers	Clerical & Administrative workers	Sales workers	Machinery operators & drivers	Labourers	Inadequately described/ Not stated	Total
Negative Nil Income	0	0	0	0	0	0	0	0	0	0
\$1-\$149	0	0	0	4	0	13	0	11	0	28
\$150-\$249	0	0	22	7	0	12	3	7	0	51
\$250-\$399	0	5	71	11	5	11	0	5	0	108
\$400-\$599	4	7	51	9	10	9	3	0	4	97
\$600-\$799	0	9	7	5	0	6	0	0	0	27

Appendix B: Working population profile

\$800-\$999	0	8	4	3	5	0	0	0	0	20
\$1,000-\$1,299	0	0	4	0	0	0	3	0	0	7
\$1,300-\$1,599	0	0	0	0	0	0	0	0	0	0
\$1,600-\$1,999	0	3	0	0	0	0	0	0	0	3
\$2,000 or more	0	0	0	0	0	0	0	0	0	0
Income not stated	0	0	5	0	0	0	0	0	0	5
Total	4	32	164	39	20	51	9	23	4	346

6.18.3 Tweed Shire, gross individual income for full/part time student status not stated

Income	Managers	Professionals	Technicians & trades workers	Community & personal service workers	Clerical & Administrative workers	Sales workers	Machinery operators & drivers	Labourers	Inadequately described/ Not stated	Total
Negative Nil Income	0	0	0	3	0	0	0	0	0	3
\$1-\$149	0	0	0	0	0	5	0	0	0	5
\$150-\$249	0	0	3	0	3	4	0	0	0	10
\$250-\$399	0	0	5	0	0	0	0	5	0	10
\$400-\$599	0	0	4	4	0	3	0	0	0	11
\$600-\$799	0	0	0	0	0	0	0	0	0	0
\$800-\$999	0	0	0	0	0	0	0	0	0	0
\$1,000-\$1,299	0	0	0	0	0	0	0	0	0	0
\$1,300-\$1,599	0	0	0	0	0	0	0	0	0	0
\$1,600-\$1,999	0	0	0	0	0	0	0	0	0	0
\$2,000 or more	0	0	0	0	0	0	0	0	0	0
Income not stated	0	0	0	0	0	0	0	0	0	0
Total	0	0	12	7	3	12	0	5	0	39

6.18.4 Tweed Shire, gross individual income by total persons

Income	Managers	Professionals	Technicians & trades workers	Community & personal service workers	Clerical & Administrative workers	Sales workers	Machinery operators & drivers	Labourers	Inadequately described/ Not stated	Total
--------	----------	---------------	------------------------------	--------------------------------------	-----------------------------------	---------------	-------------------------------	-----------	------------------------------------	-------

Appendix B: Working population profile

Income	Managers	Professionals	Technicians & trades workers	Community & personal service workers	Clerical & Administrative workers	Sales workers	Machinery operators & drivers	Labourers	Inadequately described/ Not stated	Total
Negative Nil Income	3	0	0	6	0	5	0	7	0	21
\$1-\$149	6	7	7	75	12	514	6	167	3	797
\$150-\$249	3	5	29	36	13	137	3	35	0	261
\$250-\$399	3	11	83	33	11	69	0	21	0	231
\$400-\$599	4	7	58	36	15	19	9	5	4	157
\$600-\$799	0	9	11	5	7	6	0	0	0	38
\$800-\$999	0	8	4	3	5	0	0	0	0	20
\$1,000-\$1,299	3	0	4	0	0	0	3	0	0	10
\$1,300-\$1,599	0	0	0	0	0	0	0	0	0	0
\$1,600-\$1,999	0	3	0	0	0	0	0	0	0	3
\$2,000 or more	0	0	0	0	0	0	0	0	0	0
Income not stated	0	0	5	0	0	11	0	5	0	21
Total	22	50	201	194	63	761	21	240	7	1,559

Appendix B: Working population profile

6.19 Method of travel to work by occupation

6.19.1 Tweed Shire, method of travel to work by occupation

Method of travel	Manag-ers	Professi-onals	Techn-icians & trades workers	Comm-unity & personal service workers	Clerical & Administ-rative workers	Sales workers	Machinery operators & drivers	Labour-ers	Inadequat-ely described/ Not stated	Total
One method:										
Train	0	0	0	0	0	0	0	0	0	0
Bus	6	4	25	27	11	66	6	40	0	185
Ferry	0	3	0	0	0	0	0	0	0	3
Tram (includes light rail)	0	0	0	0	0	0	0	0	0	0
Taxi	3	4	3	4	0	0	8	0	0	22
Car, as driver	1,632	2,672	2,144	1,637	2,075	1,682	847	1,454	78	14,221
Car, as passenger	104	139	182	135	169	293	68	288	10	1,388
Truck	93	0	105	0	11	13	106	43	3	374
Motorbike/ scooter	16	17	46	16	5	11	16	29	3	159
Bicycle	14	28	63	24	19	26	28	48	0	250
Other	34	13	13	3	10	7	8	3	4	95
Walked only	202	86	90	85	101	101	37	156	5	863
Total one method	2,104	2,966	2,671	1,931	2,401	2,199	1,124	2,061	103	17,560
Two methods:										
Train and:										
Bus	0	3	0	0	0	0	0	0	0	3
Ferry	0	0	0	0	0	0	0	0	0	0
Tram (includes light rail)	0	0	0	0	0	0	0	0	0	0
Car, as driver	0	3	0	0	3	3	0	0	0	9
Car, as passenger	0	0	0	0	0	0	0	0	0	0
Other	0	0	0	0	0	0	0	0	0	0
Total	0	6	0	0	3	3	0	0	0	12
Bus and:										
Ferry	0	0	0	0	0	0	0	0	0	0
Tram (includes light rail)	0	0	0	0	0	0	0	0	0	0
Car, as driver	0	3	0	0	0	3	0	3	0	9
Car, as passenger	0	3	3	5	3	5	0	3	0	22
Other	0	0	3	0	0	0	0	4	0	7
Total	0	6	6	5	3	8	0	10	0	38
Other two methods	12	12	14	8	11	11	7	15	0	90
Total two methods	12	24	20	13	17	22	7	25	0	140
Three methods:										
Train and two other methods	0	6	0	0	0	0	0	0	0	6
Bus and two other methods (excludes train)	0	0	0	0	0	4	0	0	0	4
Other three	0	0	5	0	0	0	0	0	0	5

Appendix B: Working population profile

Method of travel	Manag-ers	Professi-onals	Techn-icians & trades workers	Comm-unity & personal service workers	Clerical & Administ-rative workers	Sales workers	Machinery operators & drivers	Labour-ers	Inadequat-ely described/ Not stated	Total
methods										
Total three methods	0	6	5	0	0	4	0	0	0	15
Worked at home	475	275	135	117	372	69	25	46	32	1,546
Did not go to work	195	417	217	424	378	641	83	375	14	2,744
Method of travel not stated	31	29	35	44	24	46	16	39	11	275
Total	2,817	3,717	3,083	2,529	3,192	2,981	1,255	2,546	160	22,280

Appendix B: Working population profile

6.20 Method of travel to work by age and sex

6.20.1 Tweed Shire method of travel to work by age, males

Method	15-24 years	25-34 years	35-44 years	45-54 years	55-64 years	65-74 years	75 years and over	Total
One method:								
Train	0	0	3	0	0	0	0	3
Bus	23	17	9	11	8	0	0	68
Ferry	3	0	0	0	0	0	0	3
Tram (includes light rail)	0	0	0	0	0	0	0	0
Taxi	3	3	6	3	0	0	0	15
Car, as driver	897	1,192	1,734	2,023	1,119	160	19	7,144
Car, as passenger	299	122	100	72	52	0	3	648
Truck	12	36	90	100	91	23	4	356
Motorbike/scooter	26	22	40	33	11	3	3	138
Bicycle	45	41	42	46	21	0	0	195
Other	0	5	13	23	11	6	3	61
Walked only	65	61	90	111	74	20	10	431
Total one method	1,373	1,499	2,127	2,422	1,387	212	42	9,062
Two methods:								
Train and:								
Bus	0	0	0	0	0	0	0	0
Ferry	0	0	0	0	0	0	0	0
Tram (includes light rail)	0	0	0	0	0	0	0	0
Car, as driver	0	3	0	0	0	0	0	3
Car, as passenger	0	0	0	0	0	0	0	0
Other	0	0	0	0	0	0	0	0
Total	0	3	0	0	0	0	0	3
Bus and:								
Ferry	0	0	0	0	0	0	0	0
Tram (includes light rail)	0	0	0	0	0	0	0	0
Car, as driver	3	0	0	0	0	0	0	3
Car, as passenger	3	0	0	0	0	0	0	3
Other	3	0	0	0	0	0	0	3
Total	9	0	0	0	0	0	0	9
Other two methods	8	12	12	14	4	3	0	53
Total two methods	17	15	12	14	4	3	0	65
Three methods:								
Train and two other methods	0	0	4	0	0	0	0	4
Bus and two other methods (excludes train)	0	0	0	0	0	0	0	0
Other three methods	0	3	0	3	0	0	0	6
Total three methods	0	3	4	3	0	0	0	10
Worked at home	18	50	123	200	185	89	25	690
Did not go to work	293	107	173	196	158	41	6	974

Appendix B: Working population profile

Method	15-24 years	25-34 years	35-44 years	45-54 years	55-64 years	65-74 years	75 years and over	Total
Method of travel not stated	40	15	14	24	16	7	3	119
Total	1,741	1,689	2,453	2,859	1,750	352	76	10,920

6.20.2 Tweed Shire method of travel to work by age, females

Method	15-24 years	25-34 years	35-44 years	45-54 years	55-64 years	65-74 years	75 years and over	Total
One method:								
Train	0	0	0	0	0	0	0	0
Bus	65	11	22	12	10	0	0	120
Ferry	0	0	0	0	0	0	0	0
Tram (includes light rail)	0	0	0	0	0	0	0	0
Taxi	3	0	0	3	0	0	0	6
Car, as driver	790	1,129	1,903	2,294	887	66	8	7,077
Car, as passenger	261	94	120	167	88	9	3	742
Truck	3	0	4	3	8	0	0	18
Motorbike/scooter	0	4	3	8	4	0	0	19
Bicycle	12	4	20	14	3	0	0	53
Other	0	3	9	9	7	3	0	31
Walked only	74	53	103	128	67	7	0	432
Total one method	1,208	1,298	2,184	2,638	1,074	85	11	8,498
Two methods:								
Train and:								
Bus	0	0	0	0	3	0	0	3
Ferry	0	0	0	0	0	0	0	0
Tram (includes light rail)	0	0	0	0	0	0	0	0
Car, as driver	0	0	0	0	3	0	0	3
Car, as passenger	0	0	0	0	0	0	0	0
Other	0	0	0	0	0	0	0	0
Total	0	0	0	0	6	0	0	6
Bus and:								
Ferry	0	0	0	0	0	0	0	0
Tram (includes light rail)	0	0	0	0	0	0	0	0
Car, as driver	3	0	0	0	0	0	0	3
Car, as passenger	10	0	3	3	3	0	0	19
Other	3	3	0	3	3	0	0	12
Total	16	3	3	6	6	0	0	34
Other two methods	5	6	9	13	3	0	0	36
Total two methods	21	9	12	19	15	0	0	76
Three methods:								
Train and two other methods	0	0	0	0	0	0	0	0
Bus and two other methods (excludes train)	0	0	0	0	0	0	0	0

Appendix B: Working population profile

Method	15-24 years	25-34 years	35-44 years	45-54 years	55-64 years	65-74 years	75 years and over	Total
Other three methods	0	3	0	0	0	0	0	3
<i>Total three methods</i>	<i>0</i>	<i>3</i>	<i>0</i>	<i>0</i>	<i>0</i>	<i>0</i>	<i>0</i>	<i>3</i>
Worked at home	18	123	236	246	168	45	19	855
Did not go to work	444	311	412	385	186	29	3	1,770
Method of travel not stated	45	21	18	45	25	3	0	157
Total	1,736	1,765	2,862	3,333	1,468	162	33	11,359

6.20.3 Tweed Shire method of travel to work by age, total persons

Method	15-24 years	25-34 years	35-44 years	45-54 years	55-64 years	65-74 years	75 years and over	Total
One method:								
Train	0	0	3	0	0	0	0	3
Bus	88	28	31	23	18	0	0	188
Ferry	3	0	0	0	0	0	0	3
Tram (includes light rail)	0	0	0	0	0	0	0	0
Taxi	6	3	6	6	0	0	0	21
Car, as driver	1,687	2,321	3,637	4,317	2,006	226	27	14,221
Car, as passenger	560	216	220	239	140	9	6	1,390
Truck	15	36	94	103	99	23	4	374
Motorbike/scooter	26	26	43	41	15	3	3	157
Bicycle	57	45	62	60	24	0	0	248
Other	0	8	22	32	18	9	3	92
Walked only	139	114	193	239	141	27	10	863
<i>Total one method</i>	<i>2,581</i>	<i>2,797</i>	<i>4,311</i>	<i>5,060</i>	<i>2,461</i>	<i>297</i>	<i>53</i>	<i>17,560</i>
Two methods:								
Train and:								
Bus	0	0	0	0	3	0	0	3
Ferry	0	0	0	0	0	0	0	0
Tram (includes light rail)	0	0	0	0	0	0	0	0
Car, as driver	0	3	0	0	3	0	0	6
Car, as passenger	0	0	0	0	0	0	0	0
Other	0	0	0	0	0	0	0	0
<i>Total</i>	<i>0</i>	<i>3</i>	<i>0</i>	<i>0</i>	<i>6</i>	<i>0</i>	<i>0</i>	<i>9</i>
Bus and:								
Ferry	0	0	0	0	0	0	0	0
Tram (includes light rail)	0	0	0	0	0	0	0	0
Car, as driver	6	0	0	0	0	0	0	6
Car, as passenger	13	0	3	3	3	0	0	22
Other	6	3	0	3	3	0	0	15
<i>Total</i>	<i>25</i>	<i>3</i>	<i>3</i>	<i>6</i>	<i>6</i>	<i>0</i>	<i>0</i>	<i>43</i>
Other two methods	13	18	21	27	7	3	0	89
<i>Total two methods</i>	<i>38</i>	<i>24</i>	<i>24</i>	<i>33</i>	<i>19</i>	<i>3</i>	<i>0</i>	<i>141</i>
Three methods:								
Train and two other	0	0	4	0	0	0	0	4

Appendix B: Working population profile

Method	15-24 years	25-34 years	35-44 years	45-54 years	55-64 years	65-74 years	75 years and over	Total
methods								
Bus and two other methods (excludes train)	0	0	0	0	0	0	0	0
Other three methods	0	6	0	3	0	0	0	9
Total three methods	0	6	4	3	0	0	0	13
Worked at home	36	173	359	446	353	134	44	1,545
Did not go to work	737	418	585	581	344	70	9	2,744
Method of travel not stated	85	36	32	69	41	10	3	276
Total	3,477	3,454	5,315	6,192	3,218	514	109	22,279

Appendix B: Working population profile

6.21 Labour force status by type of educational institution attending by age (full and part-time student status)

6.21.1 Tweed Shire, employed worked full time(d) by educational institution attending by age

Age in years	Technical or Further Educational Institution(a)				University or other Tertiary Institutions				Other	Total
	Full-time	Part-time	Not stated(b)	Total	Full-time	Part-time	Not stated(c)	Total		
16	0	7	3	10	0	0	0	0	3	13
17	0	16	0	16	0	0	0	0	3	19
18	0	37	0	37	0	3	4	7	6	50
19	4	26	0	30	5	0	0	5	10	45
20-24	13	83	0	96	15	37	0	52	20	168
25-29	0	34	0	34	7	38	0	45	19	98
30 and over	0	123	4	127	11	152	0	163	228	518
Total	17	326	7	350	38	230	4	272	289	911

6.21.2 Tweed Shire, employed worked part time by educational institution attending by age

Age in years	Technical or Further Educational Institution(a)				University or other Tertiary Institutions				Other	Total
	Full-time	Part-time	Not stated(b)	Total	Full-time	Part-time	Not stated(c)	Total		
16	3	3	0	6	0	0	0	0	228	234
17	3	7	0	10	3	0	0	3	210	223
18	13	13	0	26	37	3	0	40	97	163
19	8	9	0	17	63	9	0	72	6	95
20-24	22	22	0	44	162	18	0	180	21	245
25-29	7	15	0	22	20	24	0	44	16	82
30 and over	21	146	0	167	48	106	0	154	184	505
Total	77	215	0	292	333	160	0	493	762	1,547

6.21.3 Tweed Shire, employed away from work by educational institution attending by age

Age in years	Technical or Further Educational Institution(a)				University or other Tertiary Institutions				Other	Total
	Full-time	Part-time	Not stated(b)	Total	Full-time	Part-time	Not stated(c)	Total		
16	0	0	0	0	0	0	0	0	18	18
17	0	3	0	3	0	0	0	0	31	34
18	0	6	0	6	12	0	0	12	6	24
19	4	4	0	8	5	0	0	5	0	13
20-24	0	6	0	6	13	0	0	13	4	23
25-29	0	0	0	0	0	0	0	0	0	0
30 and over	0	18	0	18	4	14	0	18	23	59
Total	4	37	0	41	34	14	0	48	82	171

Appendix B: Working population profile

6.21.4 Tweed Shire, total persons by educational institution attending by age

Age in years	Technical or Further Educational Institution(a)				University or other Tertiary Institutions				Other	Total
	Full-time	Part-time	Not stated(b)	Total	Full-time	Part-time	Not stated(c)	Total		
16	3	10	3	16	0	0	0	0	249	265
17	3	26	0	29	3	0	0	3	244	276
18	13	56	0	69	49	6	4	59	109	237
19	16	39	0	55	73	9	0	82	16	153
20-24	35	111	0	146	190	55	0	245	45	436
25-29	7	49	0	56	27	62	0	89	35	180
30 and over	21	287	4	312	63	272	0	335	435	1,082
Total	98	578	7	683	405	404	4	813	1,133	2,629

Appendix C: Business registrations

6.22.1 Businesses by Tweed Shire postcodes for agriculture, forestry and fishing industries, by annual turnover ranges: June 2006

Industry division	Post-code	Zero to less than \$25k	\$25k to less than \$50k	\$50k to less than \$75K	\$75k to less than \$100k	\$100k to less than \$150k	\$150k to less than \$200k	\$200k to less than \$500k	\$500k to less than \$1m	\$1m to less than \$2m	\$2m to less than \$5m	\$5m to less than \$10m	\$10m to less than \$20m	\$20m to less than \$50m	\$50m to less than \$200m	More than \$200m	Total
Agriculture Forestry and Fishing	2483 NSW	30	27	36	6	18	6	15	3	0	0	0	0	0	0	0	141
Agriculture Forestry and Fishing	2484 NSW	129	81	93	33	51	15	63	9	3	0	3	3	0	0	0	483
Agriculture Forestry and Fishing	2485 NSW	3	6	9	3	3	3	9	6	0	0	0	0	0	0	0	42
Agriculture Forestry and Fishing	2486 NSW	15	18	21	9	15	6	15	3	3	0	0	0	0	0	0	105
Agriculture Forestry and Fishing	2487 NSW	12	6	9	6	9	6	15	6	3	0	0	0	0	0	0	72
Agriculture Forestry and Fishing	2488 NSW	3	0	0	0	0	0	0	0	0	0	0	0	0	0	0	3
Agriculture Forestry and Fishing	2489 NSW	3	0	6	0	3	0	3	0	0	0	0	0	0	0	0	15
Agriculture Forestry and Fishing Total		195	138	174	57	99	36	120	27	9	0	3	3	0	0	0	861

6.22.2 Businesses by Tweed Shire postcodes for mining industry, by annual turnover ranges: June 2006

Industry division	Post-code	Zero to less than \$25k	\$25k to less than \$50k	\$50k to less than \$75K	\$75k to less than \$100k	\$100k to less than \$150k	\$150k to less than \$200k	\$200k to less than \$500k	\$500k to less than \$1m	\$1m to less than \$2m	\$2m to less than \$5m	\$5m to less than \$10m	\$10m to less than \$20m	\$20m to less than \$50m	\$50m to less than \$200m	More than \$200m	Total
Mining	2483 NSW	0	0	0	0	0	0	0	0	0	0	0	0	0	0	0	0
Mining	2484 NSW	0	0	0	0	0	3	0	0	0	0	0	0	0	0	0	3
Mining	2485 NSW	0	0	0	0	0	3	0	0	0	0	0	0	0	0	0	3
Mining	2486 NSW	0	0	0	0	0	0	3	0	0	0	0	0	0	0	0	3

Appendix C: Business registrations

Industry division	Post-code	Zero to less than \$25k	\$25k to less than \$50k	\$50k to less than \$75k	\$75k to less than \$100k	\$100k to less than \$150k	\$150k to less than \$200k	\$200k to less than \$500k	\$500k to less than \$1m	\$1m to less than \$2m	\$2m to less than \$5m	\$5m to less than \$10m	\$10m to less than \$20m	\$20m to less than \$50m	\$50m to less than \$200m	More than \$200m	Total
Mining	2487 NSW	0	0	0	3	0	0	0	0	0	0	0	0	0	0	0	3
Mining Total		0	0	0	3	0	6	3	0	0	0	0	0	0	0	0	12

6.22.3 Businesses by Tweed Shire postcodes for manufacturing industry, by annual turnover ranges: June 2006

Industry division	Post-code	Zero to less than \$25k	\$25k to less than \$50k	\$50k to less than \$75k	\$75k to less than \$100k	\$100k to less than \$150k	\$150k to less than \$200k	\$200k to less than \$500k	\$500k to less than \$1m	\$1m to less than \$2m	\$2m to less than \$5m	\$5m to less than \$10m	\$10m to less than \$20m	\$20m to less than \$50m	\$50m to less than \$200m	More than \$200m	Total
Manufacturing	2483 NSW	12	3	3	3	6	3	3	0	0	3	0	0	0	0	0	36
Manufacturing	2484 NSW	12	9	9	6	12	6	12	9	9	3	3	0	0	0	0	90
Manufacturing	2485 NSW	0	3	12	6	3	3	18	6	3	3	3	0	0	0	0	60
Manufacturing	2486 NSW	3	15	15	9	15	9	27	18	6	6	3	3	0	0	0	129
Manufacturing	2487 NSW	3	3	6	3	9	6	6	3	0	0	0	0	0	0	0	39
Manufacturing	2488 NSW	0	0	0	0	0	3	3	0	0	0	0	0	0	0	0	6
Manufacturing	2489 NSW	0	0	0	3	0	0	0	0	0	0	0	0	0	0	0	3
Manufacturing Total		30	33	45	30	45	30	69	36	18	15	9	3	0	0	0	363

6.22.4 Businesses by Tweed Shire postcodes for electricity, gas and water supply industries, by annual turnover ranges: June 2006

Industry division	Post-code	Zero to less than \$25k	\$25k to less than \$50k	\$50k to less than \$75k	\$75k to less than \$100k	\$100k to less than \$150k	\$150k to less than \$200k	\$200k to less than \$500k	\$500k to less than \$1m	\$1m to less than \$2m	\$2m to less than \$5m	\$5m to less than \$10m	\$10m to less than \$20m	\$20m to less than \$50m	\$50m to less than \$200m	More than \$200m	Total
Electricity Gas and Water Supply	2484 NSW	0	0	3	0	0	0	0	0	0	0	0	0	0	0	0	3

Appendix C: Business registrations

Industry division	Post-code	Zero to less than \$25k	\$25k to less than \$50k	\$50k to less than \$75K	\$75k to less than \$100k	\$100k to less than \$150k	\$150k to less than \$200k	\$200k to less than \$500k	\$500k to less than \$1m	\$1m to less than \$2m	\$2m to less than \$5m	\$5m to less than \$10m	\$10m to less than \$20m	\$20m to less than \$50m	\$50m to less than \$200m	More than \$200m	Total
Electricity Gas and Water Supply	2486 NSW	0	0	0	0	0	0	0	0	0	0	0	0	0	0	0	0
<i>Electricity Gas and Water Supply Total</i>		0	0	3	0	0	0	0	0	0	0	0	0	0	0	0	3

6.22.5 Businesses by Tweed Shire postcodes for construction industry, by annual turnover ranges: June 2006

Industry division	Post-code	Zero to less than \$25k	\$25k to less than \$50k	\$50k to less than \$75K	\$75k to less than \$100k	\$100k to less than \$150k	\$150k to less than \$200k	\$200k to less than \$500k	\$500k to less than \$1m	\$1m to less than \$2m	\$2m to less than \$5m	\$5m to less than \$10m	\$10m to less than \$20m	\$20m to less than \$50m	\$50m to less than \$200m	More than \$200m	Total
Construction	2483 NSW	18	15	24	24	24	6	24	9	6	3	0	0	0	0	0	153
Construction	2484 NSW	30	33	48	36	39	24	51	15	24	9	3	0	0	0	0	312
Construction	2485 NSW	9	21	27	33	27	9	42	15	9	6	3	0	0	0	0	201
Construction	2486 NSW	39	63	69	69	75	45	96	33	18	9	6	3	0	3	0	528
Construction	2487 NSW	12	12	21	21	21	21	36	6	9	3	0	0	3	0	0	165
Construction	2488 NSW	6	9	12	6	9	6	9	3	3	3	0	0	0	0	0	66
Construction	2489 NSW	6	12	15	15	18	6	27	6	0	3	0	0	0	0	0	108
<i>Construction Total</i>		120	165	216	204	213	117	285	87	69	36	12	3	3	3	0	1533

6.22.6 Businesses by Tweed Shire postcodes for wholesale trade industry, by annual turnover ranges: June 2006

Industry division	Post-code	Zero to less than \$25k	\$25k to less than \$50k	\$50k to less than \$75K	\$75k to less than \$100k	\$100k to less than \$150k	\$150k to less than \$200k	\$200k to less than \$500k	\$500k to less than \$1m	\$1m to less than \$2m	\$2m to less than \$5m	\$5m to less than \$10m	\$10m to less than \$20m	\$20m to less than \$50m	\$50m to less than \$200m	More than \$200m	Total
-------------------	-----------	-------------------------	--------------------------	--------------------------	---------------------------	----------------------------	----------------------------	----------------------------	--------------------------	------------------------	------------------------	-------------------------	--------------------------	--------------------------	---------------------------	------------------	-------

Appendix C: Business registrations

Industry division	Post-code	Zero to less than \$25k	\$25k to less than \$50k	\$50k to less than \$75K	\$75k to less than \$100k	\$100k to less than \$150k	\$150k to less than \$200k	\$200k to less than \$500k	\$500k to less than \$1m	\$1m to less than \$2m	\$2m to less than \$5m	\$5m to less than \$10m	\$10m to less than \$20m	\$20m to less than \$50m	\$50m to less than \$200m	More than \$200m	Total
Wholesale Trade	2483 NSW	9	3	3	3	6	3	6	3	6	3	0	0	0	0	0	45
Wholesale Trade	2484 NSW	6	6	6	6	3	3	9	6	3	3	0	0	3	0	0	54
Wholesale Trade	2485 NSW	6	3	0	3	6	6	3	3	0	3	3	0	0	0	0	36
Wholesale Trade	2486 NSW	6	6	3	9	9	3	12	9	9	6	0	0	0	0	0	72
Wholesale Trade	2487 NSW	3	0	0	0	6	0	9	0	3	3	0	0	0	0	0	24
Wholesale Trade	2488 NSW	0	0	0	0	3	0	3	0	0	0	0	0	0	0	0	6
Wholesale Trade	2489 NSW	0	3	0	0	0	3	0	0	0	0	0	0	0	0	0	6
Wholesale Trade Total		30	21	12	21	33	18	42	21	21	18	3	0	3	0	0	243

6.22.7 Businesses by Tweed Shire postcodes for retail trade industry, by annual turnover ranges: June 2006

Industry division	Post-code	Zero to less than \$25k	\$25k to less than \$50k	\$50k to less than \$75K	\$75k to less than \$100k	\$100k to less than \$150k	\$150k to less than \$200k	\$200k to less than \$500k	\$500k to less than \$1m	\$1m to less than \$2m	\$2m to less than \$5m	\$5m to less than \$10m	\$10m to less than \$20m	\$20m to less than \$50m	\$50m to less than \$200m	More than \$200m	Total
Retail Trade	2483 NSW	9	9	9	6	18	6	24	18	6	3	0	0	0	0	0	108
Retail Trade	2484 NSW	12	9	12	15	24	21	45	27	18	9	0	0	0	0	0	192
Retail Trade	2485 NSW	9	12	12	9	12	15	27	30	15	6	3	3	0	0	0	153
Retail Trade	2486 NSW	24	21	27	24	42	12	63	51	24	12	6	3	0	0	0	309
Retail Trade	2487 NSW	3	6	9	6	6	6	15	15	3	3	0	0	0	0	0	72
Retail Trade	2488 NSW	0	3	0	3	6	3	6	3	0	0	0	0	0	0	0	24
Retail Trade	2489 NSW	3	3	3	0	0	3	3	3	6	3	0	0	0	0	0	27

Appendix C: Business registrations

Industry division	Post-code	Zero to less than \$25k	\$25k to less than \$50k	\$50k to less than \$75K	\$75k to less than \$100k	\$100k to less than \$150k	\$150k to less than \$200k	\$200k to less than \$500k	\$500k to less than \$1m	\$1m to less than \$2m	\$2m to less than \$5m	\$5m to less than \$10m	\$10m to less than \$20m	\$20m to less than \$50m	\$50m to less than \$200m	More than \$200m	Total
Retail Trade Total		60	63	72	63	108	66	183	147	72	36	9	6	0	0	0	885

6.22.8 Businesses by Tweed Shire postcodes for accommodation, cafes and restaurant industries by annual turnover ranges: June 2006

Industry division	Post-code	Zero to less than \$25k	\$25k to less than \$50k	\$50k to less than \$75K	\$75k to less than \$100k	\$100k to less than \$150k	\$150k to less than \$200k	\$200k to less than \$500k	\$500k to less than \$1m	\$1m to less than \$2m	\$2m to less than \$5m	\$5m to less than \$10m	\$10m to less than \$20m	\$20m to less than \$50m	\$50m to less than \$200m	More than \$200m	Total
Accommodation and Cafes and Restaurants	2483 NSW	0	3	3	0	6	6	15	0	3	0	3	0	0	0	0	39
Accommodation and Cafes and Restaurants	2484 NSW	3	3	3	6	9	9	21	3	6	3	0	0	0	0	0	66
Accommodation and Cafes and Restaurants	2485 NSW	0	0	3	3	0	0	15	6	3	0	0	3	0	3	0	36
Accommodation and Cafes and Restaurants	2486 NSW	3	0	3	9	9	6	18	9	3	0	0	0	0	0	0	60
Accommodation and Cafes and Restaurants	2487 NSW	6	0	3	3	6	6	9	6	6	3	0	0	0	0	0	48
Accommodation and Cafes and Restaurants	2488 NSW	3	0	0	0	3	0	9	0	0	0	0	0	0	0	0	15
Accommodation and Cafes and Restaurants	2489 NSW	0	0	3	0	3	0	3	0	0	3	0	0	0	0	0	12
Accommodation and Cafes and Restaurants Total		15	6	18	21	36	27	90	24	21	9	3	3	0	3	0	276

Appendix C: Business registrations

6.22.9 Businesses by Tweed Shire postcodes for transport and storage industries by annual turnover ranges: June 2006

Industry division	Post-code	Zero to less than \$25k	\$25k to less than \$50k	\$50k to less than \$75K	\$75k to less than \$100k	\$100k to less than \$150k	\$150k to less than \$200k	\$200k to less than \$500k	\$500k to less than \$1m	\$1m to less than \$2m	\$2m to less than \$5m	\$5m to less than \$10m	\$10m to less than \$20m	\$20m to less than \$50m	\$50m to less than \$200m	More than \$200m	Total
Transport and Storage	2483 NSW	3	6	0	6	3	3	3	0	3	0	0	0	0	0	0	27
Transport and Storage	2484 NSW	9	15	3	9	6	9	21	6	3	3	0	0	0	0	0	84
Transport and Storage	2485 NSW	9	9	12	3	9	3	6	3	3	0	0	0	0	0	0	57
Transport and Storage	2486 NSW	21	24	18	21	24	6	15	6	3	0	3	0	0	0	0	141
Transport and Storage	2487 NSW	3	9	6	0	9	3	6	3	3	0	0	0	0	0	0	42
Transport and Storage	2488 NSW	6	3	0	0	3	0	0	0	0	0	0	0	0	0	0	12
Transport and Storage	2489 NSW	0	0	3	3	3	0	3	0	0	0	3	0	0	0	0	15
Transport and Storage Total		51	66	42	42	57	24	54	18	15	3	6	0	0	0	0	378

6.22.10 Businesses by Tweed Shire postcodes for transport and storage industries by annual turnover ranges: June 2006

Industry division	Post-code	Zero to less than \$25k	\$25k to less than \$50k	\$50k to less than \$75K	\$75k to less than \$100k	\$100k to less than \$150k	\$150k to less than \$200k	\$200k to less than \$500k	\$500k to less than \$1m	\$1m to less than \$2m	\$2m to less than \$5m	\$5m to less than \$10m	\$10m to less than \$20m	\$20m to less than \$50m	\$50m to less than \$200m	More than \$200m	Total
Communication Services	2483 NSW	3	0	3	0	0	0	3	0	0	0	0	0	0	0	0	9
Communication Services	2484 NSW	0	6	3	3	3	0	3	0	0	0	0	0	0	0	0	18
Communication Services	2485 NSW	0	3	0	3	0	0	3	0	0	0	0	0	0	0	0	9
Communication Services	2486 NSW	0	3	3	3	0	3	3	3	0	0	0	0	0	0	0	18
Communication Services	2487 NSW	3	0	0	0	0	0	0	3	0	0	0	0	0	0	0	6
Communication Services	2488 NSW	0	0	0	3	0	0	0	0	0	0	0	0	0	0	0	3

Appendix C: Business registrations

Industry division	Post-code	Zero to less than \$25k	\$25k to less than \$50k	\$50k to less than \$75K	\$75k to less than \$100k	\$100k to less than \$150k	\$150k to less than \$200k	\$200k to less than \$500k	\$500k to less than \$1m	\$1m to less than \$2m	\$2m to less than \$5m	\$5m to less than \$10m	\$10m to less than \$20m	\$20m to less than \$50m	\$50m to less than \$200m	More than \$200m	Total
Communication Services	2489 NSW	0	0	3	0	0	3	0	0	0	0	0	0	0	0	0	6
Communication Services Total		6	12	12	12	3	6	12	6	0	0	0	0	0	0	0	69

6.22.11 Businesses by Tweed Shire postcodes for finance and insurance industries by annual turnover ranges: June 2006

Industry division	Post-code	Zero to less than \$25k	\$25k to less than \$50k	\$50k to less than \$75K	\$75k to less than \$100k	\$100k to less than \$150k	\$150k to less than \$200k	\$200k to less than \$500k	\$500k to less than \$1m	\$1m to less than \$2m	\$2m to less than \$5m	\$5m to less than \$10m	\$10m to less than \$20m	\$20m to less than \$50m	\$50m to less than \$200m	More than \$200m	Total
Finance and Insurance	2483 NSW	3	0	0	3	3	0	6	3	3	0	0	0	0	0	0	21
Finance and Insurance	2484 NSW	6	6	3	6	6	3	12	3	9	0	3	0	0	0	0	57
Finance and Insurance	2485 NSW	6	9	3	3	6	0	12	6	6	3	3	0	0	0	0	57
Finance and Insurance	2486 NSW	9	6	6	6	6	3	24	3	9	3	3	6	0	0	0	84
Finance and Insurance	2487 NSW	6	3	6	0	0	0	9	0	3	6	3	3	0	0	0	39
Finance and Insurance	2488 NSW	0	0	0	0	0	0	0	0	3	0	0	0	0	0	0	3
Finance and Insurance	2489 NSW	0	0	0	0	3	0	3	0	0	0	0	0	0	0	0	6
Finance and Insurance Total		30	24	18	18	24	6	66	15	33	12	12	9	0	0	0	267

6.22.12 Businesses by Tweed Shire postcodes for property and business services industries by annual turnover ranges: June 2006

Industry division	Post-code	Zero to less than \$25k	\$25k to less than \$50k	\$50k to less than \$75K	\$75k to less than \$100k	\$100k to less than \$150k	\$150k to less than \$200k	\$200k to less than \$500k	\$500k to less than \$1m	\$1m to less than \$2m	\$2m to less than \$5m	\$5m to less than \$10m	\$10m to less than \$20m	\$20m to less than \$50m	\$50m to less than \$200m	More than \$200m	Total
Property and Business Services	2483 NSW	18	21	18	27	27	12	24	9	3	0	0	0	0	0	0	159
Property and Business Services	2484 NSW	39	39	27	33	54	12	48	15	6	3	0	3	0	0	0	279

Appendix C: Business registrations

Industry division	Post-code	Zero to less than \$25k	\$25k to less than \$50k	\$50k to less than \$75K	\$75k to less than \$100k	\$100k to less than \$150k	\$150k to less than \$200k	\$200k to less than \$500k	\$500k to less than \$1m	\$1m to less than \$2m	\$2m to less than \$5m	\$5m to less than \$10m	\$10m to less than \$20m	\$20m to less than \$50m	\$50m to less than \$200m	More than \$200m	Total
Property and Business Services	2485 NSW	24	30	36	33	48	18	45	21	6	6	3	0	0	0	0	270
Property and Business Services	2486 NSW	57	45	54	63	96	12	66	21	18	12	0	0	3	0	0	447
Property and Business Services	2487 NSW	24	21	21	24	36	12	36	12	6	6	0	0	0	0	0	198
Property and Business Services	2488 NSW	6	6	9	6	6	3	9	0	0	3	0	0	0	0	0	48
Property and Business Services	2489 NSW	6	3	9	9	18	3	9	3	3	0	0	0	0	0	0	63
Property and Business Services Total		174	165	174	195	285	72	237	81	42	30	3	3	3	0	0	1464

6.22.13 Businesses by Tweed Shire postcodes for education industry by annual turnover ranges: June 2006

Industry division	Post-code	Zero to less than \$25k	\$25k to less than \$50k	\$50k to less than \$75K	\$75k to less than \$100k	\$100k to less than \$150k	\$150k to less than \$200k	\$200k to less than \$500k	\$500k to less than \$1m	\$1m to less than \$2m	\$2m to less than \$5m	\$5m to less than \$10m	\$10m to less than \$20m	\$20m to less than \$50m	\$50m to less than \$200m	More than \$200m	Total
Education	2483 NSW	3	0	0	3	3	0	3	0	0	0	0	0	0	0	0	12
Education	2484 NSW	0	3	3	3	3	0	3	3	0	0	0	0	0	0	0	18
Education	2485 NSW	3	0	0	3	0	0	0	0	0	0	0	0	0	0	0	6
Education	2486 NSW	3	3	6	3	3	0	3	0	0	0	0	0	0	0	0	21
Education	2487 NSW	0	0	3	0	0	0	3	0	0	0	0	0	0	0	0	6
Education	2488 NSW	0	0	3	0	0	0	0	0	0	0	0	0	0	0	0	3
Education	2489 NSW	0	0	0	0	0	0	0	0	0	0	0	0	0	0	0	0
Education Total		9	6	15	12	9	0	12	3	0	0	0	0	0	0	0	66

Appendix C: Business registrations

6.22.14 Businesses by Tweed Shire postcodes for health and community services industries by annual turnover ranges: June 2006

Industry division	Post-code	Zero to less than \$25k	\$25k to less than \$50k	\$50k to less than \$75K	\$75k to less than \$100k	\$100k to less than \$150k	\$150k to less than \$200k	\$200k to less than \$500k	\$500k to less than \$1m	\$1m to less than \$2m	\$2m to less than \$5m	\$5m to less than \$10m	\$10m to less than \$20m	\$20m to less than \$50m	\$50m to less than \$200m	More than \$200m	Total
Health and Community Services	2483 NSW	6	6	3	9	3	0	9	3	0	3	0	0	0	0	0	42
Health and Community Services	2484 NSW	9	9	3	6	9	3	21	12	3	0	0	0	0	0	0	75
Health and Community Services	2485 NSW	3	3	0	3	12	6	27	15	0	0	0	0	0	0	0	69
Health and Community Services	2486 NSW	9	12	6	12	12	0	24	9	3	0	0	0	0	0	0	87
Health and Community Services	2487 NSW	6	3	0	3	3	3	9	3	3	0	0	0	0	0	0	33
Health and Community Services	2488 NSW	0	3	0	0	0	0	3	3	0	0	0	0	0	0	0	9
Health and Community Services	2489 NSW	3	0	0	0	3	0	6	3	0	0	0	0	0	0	0	15
Health and Community Services Total		36	36	12	33	42	12	99	48	9	3	0	0	0	0	0	330

6.22.15 Businesses by Tweed Shire postcodes for cultural and recreational services industries by annual turnover ranges: June 2006

Industry division	Post-code	Zero to less than \$25k	\$25k to less than \$50k	\$50k to less than \$75K	\$75k to less than \$100k	\$100k to less than \$150k	\$150k to less than \$200k	\$200k to less than \$500k	\$500k to less than \$1m	\$1m to less than \$2m	\$2m to less than \$5m	\$5m to less than \$10m	\$10m to less than \$20m	\$20m to less than \$50m	\$50m to less than \$200m	More than \$200m	Total
Cultural and Recreational Services	2483 NSW	3	6	6	6	3	0	3	0	0	0	0	0	0	0	0	27
Cultural and Recreational Services	2484 NSW	12	6	3	6	3	0	9	3	0	0	0	0	0	0	0	42
Cultural and Recreational Services	2485 NSW	3	3	3	3	3	0	6	0	3	0	0	0	0	0	0	24

Appendix C: Business registrations

Industry division	Post-code	Zero to less than \$25k	\$25k to less than \$50k	\$50k to less than \$75K	\$75k to less than \$100k	\$100k to less than \$150k	\$150k to less than \$200k	\$200k to less than \$500k	\$500k to less than \$1m	\$1m to less than \$2m	\$2m to less than \$5m	\$5m to less than \$10m	\$10m to less than \$20m	\$20m to less than \$50m	\$50m to less than \$200m	More than \$200m	Total
Cultural and Recreational Services	2486 NSW	12	0	9	3	3	3	6	3	3	0	0	0	0	0	0	42
Cultural and Recreational Services	2487 NSW	3	0	3	3	3	0	3	0	3	3	0	0	0	0	0	21
Cultural and Recreational Services	2488 NSW	0	3	0	3	0	0	0	0	0	0	0	0	0	0	0	6
Cultural and Recreational Services	2489 NSW	3	3	3	3	0	0	3	0	0	0	0	0	0	0	0	15
Cultural and Recreational Services Total		36	21	27	27	15	3	30	6	9	3	0	0	0	0	0	177

6.22.16 Businesses by Tweed Shire postcodes for personal and other services industries by annual turnover ranges: June 2006

Industry division	Post-code	Zero to less than \$25k	\$25k to less than \$50k	\$50k to less than \$75K	\$75k to less than \$100k	\$100k to less than \$150k	\$150k to less than \$200k	\$200k to less than \$500k	\$500k to less than \$1m	\$1m to less than \$2m	\$2m to less than \$5m	\$5m to less than \$10m	\$10m to less than \$20m	\$20m to less than \$50m	\$50m to less than \$200m	More than \$200m	Total
Personal and Other Services	2483 NSW	0	12	0	3	0	3	0	3	0	0	0	0	0	0	0	21
Personal and Other Services	2484 NSW	6	9	6	3	9	3	6	0	0	3	0	0	0	0	0	45
Personal and Other Services	2485 NSW	6	12	3	9	3	0	6	3	0	0	0	0	0	0	0	42
Personal and Other Services	2486 NSW	9	15	9	6	9	3	12	3	0	3	0	0	0	0	0	69
Personal and Other Services	2487 NSW	3	9	9	6	3	3	6	0	0	0	0	0	0	0	0	39
Personal and Other Services	2488 NSW	3	3	0	3	0	0	0	0	0	0	0	0	0	0	0	9
Personal and Other Services	2489 NSW	3	6	3	0	0	0	0	0	0	0	0	0	0	0	0	12
Personal and Other Services Total		30	66	30	30	24	12	30	9	0	6	0	0	0	0	0	237

Appendix C: Business registrations

6.22.17 Businesses by Tweed Shire postcodes for total industries by annual turnover ranges: June 2006

Industry division	Post-code	Zero to less than \$25k	\$25k to less than \$50k	\$50k to less than \$75K	\$75k to less than \$100k	\$100k to less than \$150k	\$150k to less than \$200k	\$200k to less than \$500k	\$500k to less than \$1m	\$1m to less than \$2m	\$2m to less than \$5m	\$5m to less than \$10m	\$10m to less than \$20m	\$20m to less than \$50m	\$50m to less than \$200m	More than \$200m	Total	
Total Industries	All	2483 NSW	117	111	108	99	120	48	138	51	30	15	3	0	0	0	0	840
Total Industries	All	2484 NSW	273	234	225	171	231	111	324	111	84	36	12	6	3	0	0	1821
Total Industries	All	2485 NSW	81	114	120	117	132	66	219	114	48	27	18	6	0	3	0	1065
Total Industries	All	2486 NSW	210	231	249	246	318	111	387	171	99	51	21	15	3	3	0	2115
Total Industries	All	2487 NSW	87	72	96	78	111	66	162	57	42	27	3	3	3	0	0	807
Total Industries	All	2488 NSW	27	30	24	24	30	15	42	9	6	6	0	0	0	0	0	213
Total Industries	All	2489 NSW	27	30	48	33	51	18	60	15	9	9	3	0	0	0	0	303
Total Industries Total	All		822	822	870	768	993	435	1332	528	318	171	60	30	9	6	0	7164